

LOCATION DRAWING FOLLEY NORTH #3 HORIZONTAL MULTI-WELL PAD

SE1/4 NE1/4 SECTION 13, TOWNSHIP 5 NORTH, RANGE 68 WEST, 6TH P.M.

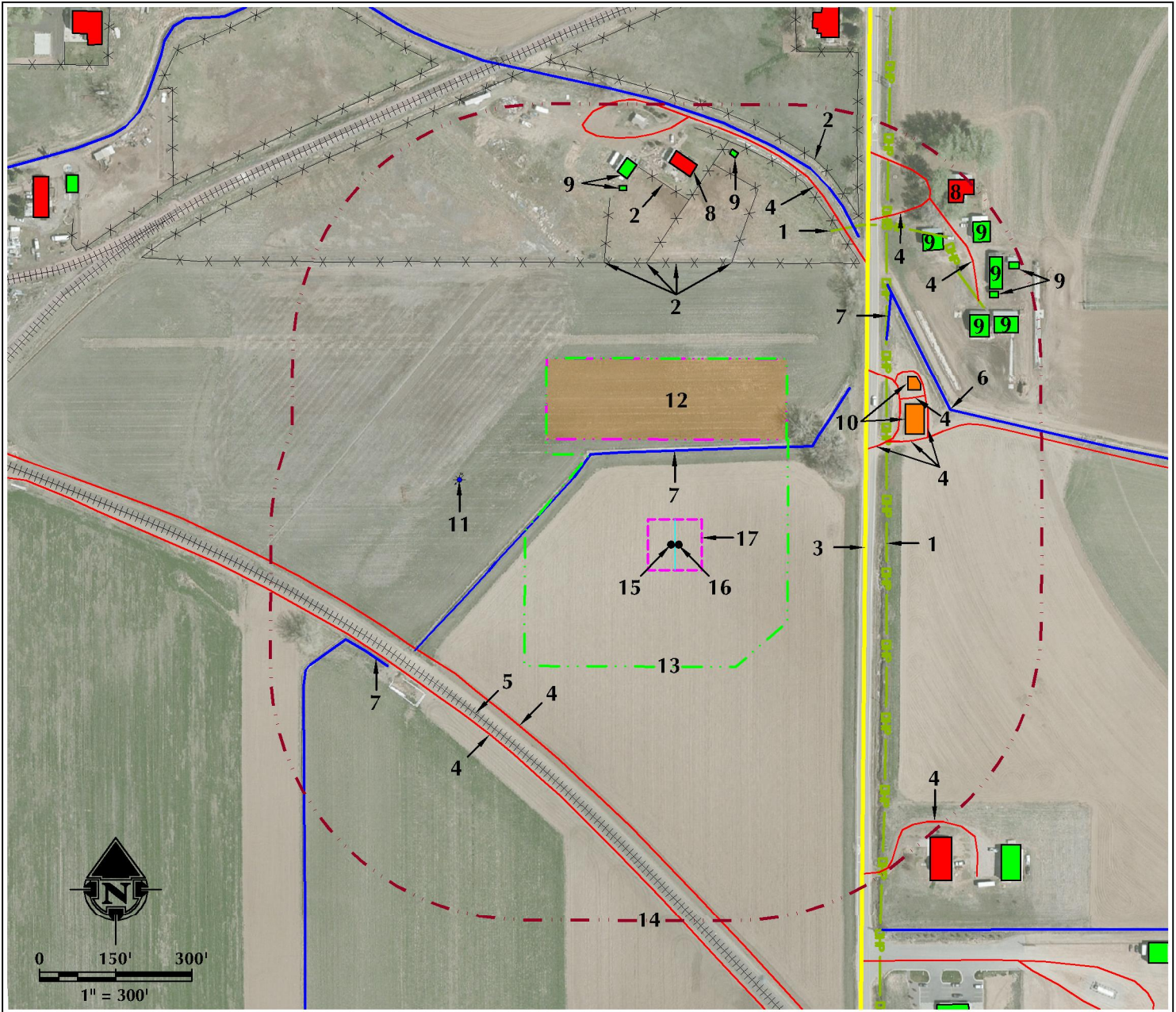

- | | | |
|--|---|--|
| 1. OVERHEAD POWER LINES ARE $\pm 409'$ E AND $\pm 687'$ NE. | 7. EXISTING DITCHES ARE $\pm 185'$ N, $\pm 576'$ NE AND $\pm 621'$ SW. | 12. PROPOSED FOLLEY NORTH #3 FACILITY PAD IS $\pm 207'$ N. |
| 2. EXISTING FENCES ARE $\pm 556'$ N, $\pm 559'$ N, $\pm 566'$ N, $\pm 575'$ N, $\pm 680'$ N AND $\pm 737'$ NE. | 8. EXISTING RESIDENCES/BUILDING UNITS ARE $\pm 726'$ N AND $\pm 858'$ NE. | 13. OPERATIONAL DISTURBANCE AREA |
| 3. COUNTY ROAD 1 IS $\pm 368'$ E. | 9. EXISTING BUILDINGS ARE $\pm 705'$ NE, $\pm 706'$ N, $\pm 729'$ N, $\pm 749'$ NE, $\pm 754'$ NE, $\pm 770'$ N, $\pm 783'$ NE, $\pm 793'$ NE, $\pm 832'$ NE AND $\pm 848'$ NE. | 14. 500' BUFFER |
| 4. EXISTING PRIVATE ROADS ARE $\pm 415'$ NE, $\pm 455'$ NE, $\pm 474'$ SW, $\pm 520'$ NE, $\pm 524'$ SW, $\pm 532'$ NE, $\pm 665'$ NE, $\pm 713'$ SE, $\pm 740'$ NE AND $\pm 762'$ NE. | 10. EXISTING FACILITIES ARE $\pm 497'$ NE AND $\pm 544'$ NE. | 15. PROPOSED WELL: FOLLEY NORTH #1 |
| 5. EXISTING RAILROAD IS $\pm 509'$ SW. | 11. EXISTING WATER WELL (PERMIT #51107-MH) IS $\pm 450'$ W. (NOT FIELD VERIFIED) | 16. PROPOSED WELL: FOLLEY NORTH #3 |
| 6. EXISTING FARMERS DITCH IS $\pm 597'$ NE | | 17. PUMP JACK OPERATIONS AREA |

LEGEND

- | | | |
|--------------------|--------------------------|-----------------------------|
| ● EXISTING WELL | --- 500' BUFFER | --- OVERHEAD POWER LINE |
| ● PROPOSED WELL | --- DISTURBANCE AREA | --- EXISTING FACILITY |
| ● WATER WELL | --- PUMP JACK AREA | --- EXISTING BUILDINGS |
| --- EXISTING FENCE | --- PROPOSED FACILITY | --- RESIDENCE/BUILDING UNIT |
| --- PUBLIC ROAD | --- DITCH/CANAL/DRAINAGE | |
| --- PRIVATE ROAD | --- EXISTING RAILROAD | |

* REFERENCE LOCATION *

ALL MEASUREMENTS ARE MADE FROM
REFERENCE WELL: FOLLEY NORTH #3
LAT: 40.401794° LONG: -104.946033° (NAD83)
EXISTING GROUND ELEVATION = 4922.6'
WELL FOOTAGES: 1889' FNL & 378' FEL

SURFACE USE: IRRIGATED CROPLAND

NEAREST BUILDING UNIT: $\pm 726'$ N

PREPARED FOR:

Kerr-McGee Oil & Gas Onshore L.P.



609 CONSULTING, LLC
LOVELAND OFFICE
1615 Foxtrail Drive, Suite 204
Loveland, Colorado 80538
Phone 970-776-4331

SHERIDAN OFFICE
1095 Saberton Avenue
Sheridan, Wyoming 82801
Phone 307-674-0609

DATE SURVEYED: 5/12/16
DATE: 5/23/16
DRAFTER: SRS
REVISED:

DATA SOURCES:

- AERIAL COURTESY OF ESRI, INC.
- WATER WELLS COURTESY OF
COLORADO DIVISION OF WATER
RESOURCES