

**Well Name: UPRC 31-04H6**

VERTICAL - ORIGINAL HOLE, 7/7/2016 9:15:25 AM

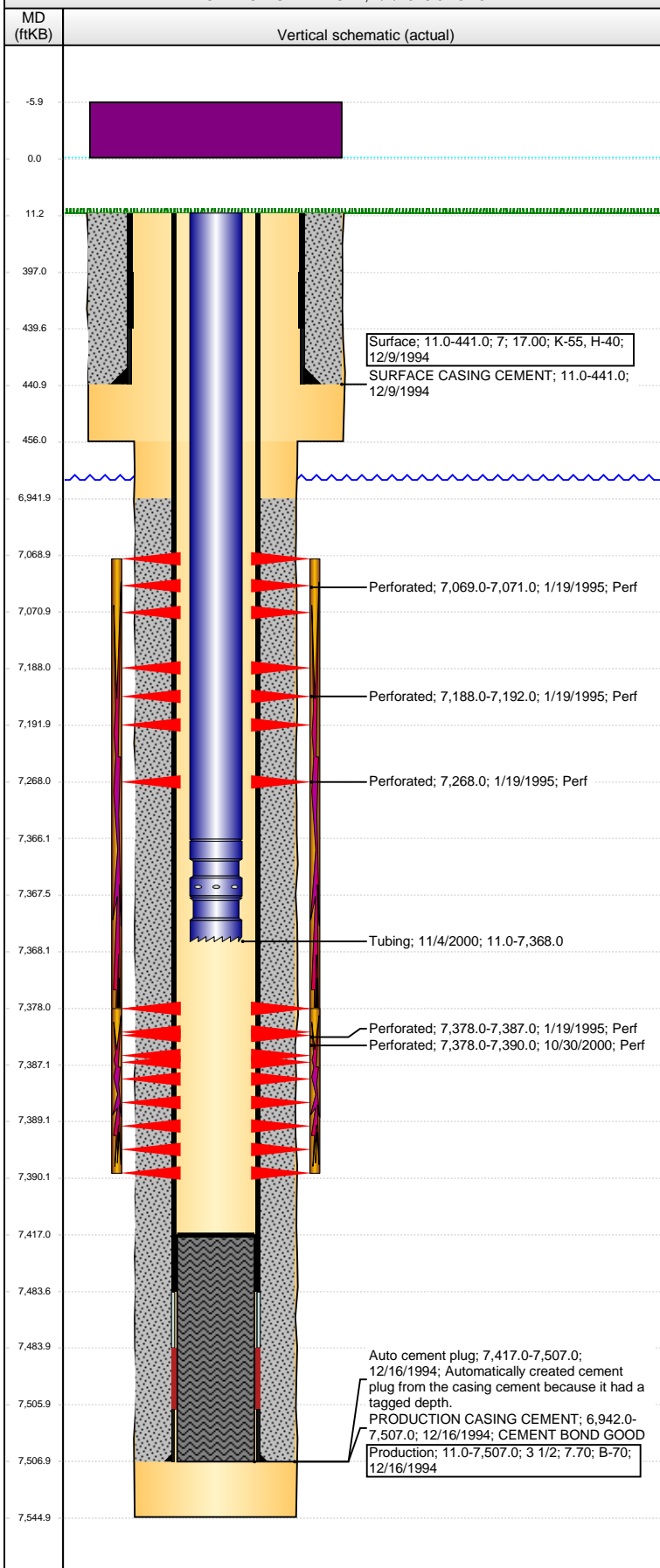

## Well Header

API 05-123-18493	Business Unit DJ BASIN	District 15	Well Config VERTICAL
Original KB Elevation (ft) 4,905	KB - GL / MSL (ftKB) 11.00	Spud Date 12/9/1994	P & A Date
Comment SUNDRY: LOCATION CHG AFTER WELL WAS DRILLED AND COMPLETED.			
Directions To Well			

## Congressional Location

Quarter 1	Quarter 2	Quarter 3	Quarter 4	Section	Township	Twnshp N...	Range	Rng E/W Dir
		NW	NW	31	5	N	66	W

## Bottom Hole Location

North-South Distance (ft)	From N or S Line	East-West Distance (ft)	From E or W Line
---------------------------	------------------	-------------------------	------------------

## Plug Back Total Depths

Date	Depth (ftKB)	Method	Com
12/16/1994	7,483.5	CASING TALLY	TOP OF FLOAT COLLAR
1/12/1995	7,417.0	CASED HOLE LOG	DEPTH LOGGER ON CBL
11/4/2000	7,417.0	TAG	MOST RECENT CLEANOUT

## Wellbore Sections

Section Des	Size (in)	Act Top, MD (ftKB)	Act Btm, MD (ftKB)
SURFACE	9 7/8	11	456
PRODUCTION	6 1/4	456	7,545

## Zone Statuses

Zone Name	Status Date	Status	Fluid Type	Job	Prod Method
NIOBRARA	2/11/1995	PR		DRILLING/CO...	
NIOBRARA	11/6/2000	PR		RE-FRAC, 11/2...	
CODELL	2/11/1995	PR		DRILLING/CO...	
CODELL	11/6/2000	PR		RE-FRAC, 11/2...	

## Casing Strings

### Surface, 441.0ftKB

Casing Description	Run Date	OD (in)	Wt/Len (l...)	Grade	Top, MD (ft...)	MD (ftKB)
Surface	12/9/1994	7	17.00	H-40	11.0	441.0

### Production, 7,507.0ftKB

Casing Description	Run Date	OD (in)	Wt/Len (l...)	Grade	Top, MD (ft...)	MD (ftKB)
Production	12/16/1994	3 1/2	7.70	B-70	11.0	7,507.0

## Cement

Description	Top Depth (ftKB)	Bottom Depth (ftKB)
SURFACE CASING CEMENT	11.0	441.0
Description	Top Depth (ftKB)	Bottom Depth (ftKB)
PRODUCTION CASING CEMENT	6,942.0	7,507.0

## Tubing Strings

Tubing Description	Run Date	String...	ID (in)	Wt (lb/ft)	Grade	Len (ft)	Set De...
Tubing	11/4/2000	2 1/16	1.751	3.25	J-55	7,357.00	

## Tubing Components

Item Des	OD (in)	Wt (lb/ft)	Grade	Jts	Len (ft)	Btm (ftKB)	Btm (TVD) (ftKB)
Tubing	2 1/16	3.25	J-55	227	7,355.00	7,366.0	
Seal Nipple	2 1/16				1.50	7,367.5	
Notched collar	2 1/16				0.50	7,368.0	

## Perforation Data

Zone	Bnch/St g	Entered Shot Total	Top (ftKB)	Btm (ftKB)	Date
NIOBRARA, ORIGINAL HOLE	A	2	7,069.00	7,071.00	1/19/1995
NIOBRARA, ORIGINAL HOLE	B	4	7,188.00	7,192.00	1/19/1995
NIOBRARA, ORIGINAL HOLE	C	1	7,268.00	7,268.00	1/19/1995
CODELL, ORIGINAL HOLE		9	7,378.00	7,387.00	1/19/1995
CODELL, ORIGINAL HOLE		48	7,378.00	7,390.00	10/30/2000

**Well Name: UPRC 31-04H6**

VERTICAL - ORIGINAL HOLE, 7/7/2016 9:15:28 AM

## Stimulations & Treatments

Date 2/6/1995	Zone NIOBRARA-CODELL, ORIGINAL HOLE	Primary Job Type DRILLING/COMPLETION - ORIGINAL
Technical Result	Tech Result Details	Tech Result Note

Comment  
**LIMITED ENTRY FRAC**

Date 11/2/2000	Zone CODELL, ORIGINAL HOLE	Primary Job Type RE-FRAC
Technical Result	Tech Result Details	Tech Result Note

Comment  
**FRAC COMMUNICATED WITH NIO**

## Other In Hole

Run Date	Des	OD (in)	Top (ftKB)	Btm (ftKB)

## Logs

Date	Type	Top, MD (ftKB)	Btm, MD (ftKB)
12/16/1994	INDUCTION	448.0	7,534.0
2/12/1995	CBL/CCL/GR	6,680.0	7,412.0

