

EXHIBIT "A" Page 1 of 2

This Exhibit "A" is attached and made a part of that certain Memorandum of Surface Use Agreement by and between George H. Ottenhoff and Jennyrae Ottenhoff, Owners, and PDC Energy, Inc., Company.

Township 5 North, Range 64 West, 6th P.M.

Section 29: N $\frac{1}{2}$ of the NE $\frac{1}{4}$
Weld County, Colorado

George H. Ottenhoff

Jennyrae Ottenhoff

By: _____

Date: _____

By: _____

Date: _____

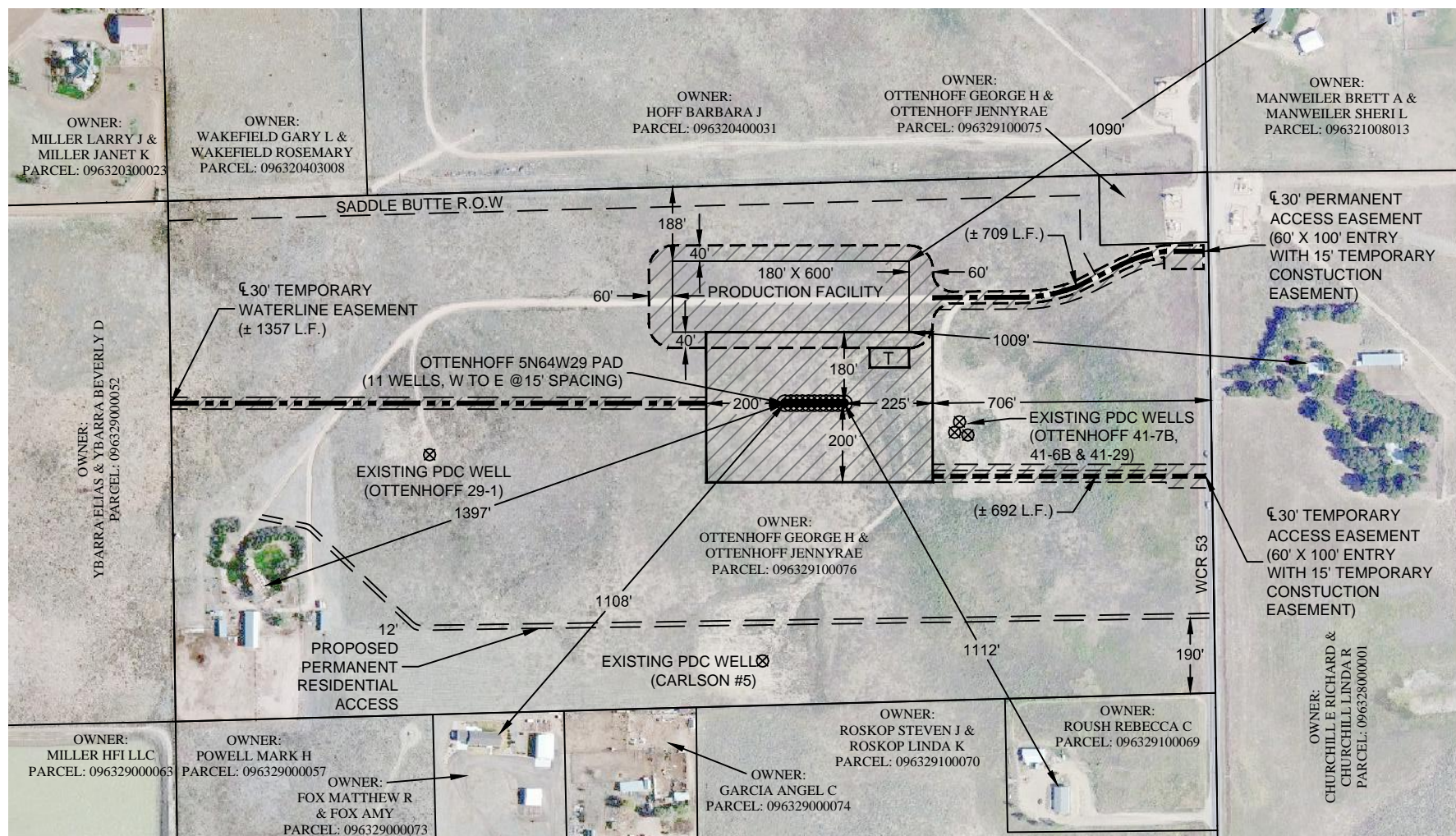

DATE: 1-4-2016

////// OIL & GAS OPERATIONS AREA = ± 11.2 ACRES

--- APPROXIMATE 30' PERMANENT ACCESS EASEMENT
 --- APPROXIMATE 30' TEMPORARY ACCESS EASEMENT
 --- APPROXIMATE 30' TEMPORARY WATERLINE EASEMENT
 T TEMPORARY WATER TANK AREA (50' X 100')

Scale 1" = 400'

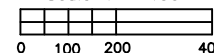

EXHIBIT "A" Page 2 of 2

This Exhibit "A" is attached and made a part of that certain Memorandum of Surface Use Agreement by and between George H. Ottenhoff and Jennyrae Ottenhoff, Owners, and PDC Energy, Inc., Company.

Township 5 North, Range 64 West, 6th P.M.

Section 29: N½ of the NE¼
Weld County, Colorado

George H. Ottenhoff

Jennyrae Ottenhoff

By: _____

Date: _____

By: _____

Date: _____

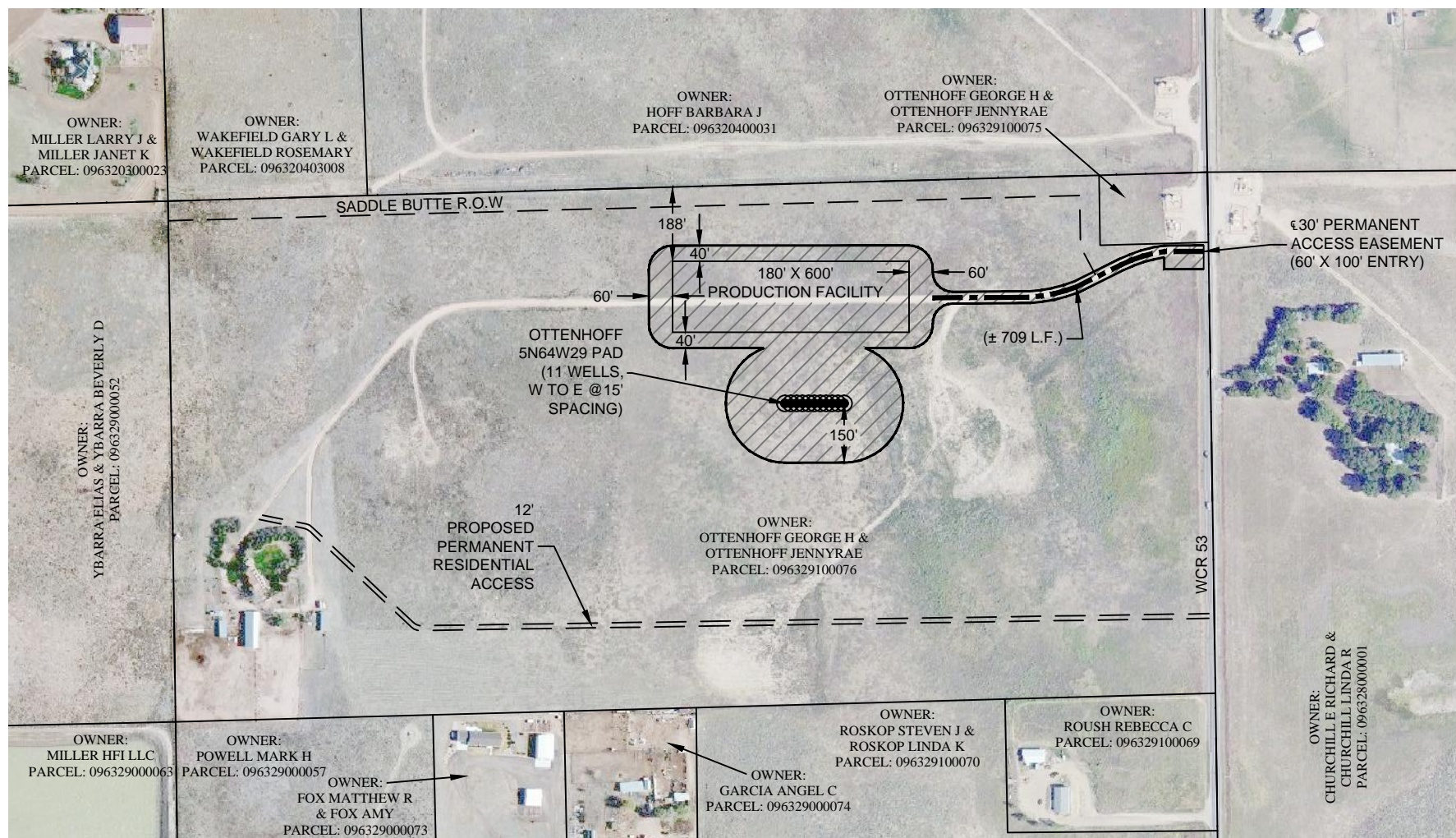

DATE: 1-4-2016



OIL & GAS PERMANENT DISTURBANCE = ± 7.4 ACRES



APPROXIMATE ± PERMANENT ACCESS EASEMENT

Scale 1" = 400'

