

WARD 20-M PAD REFERENCE AREA MAP

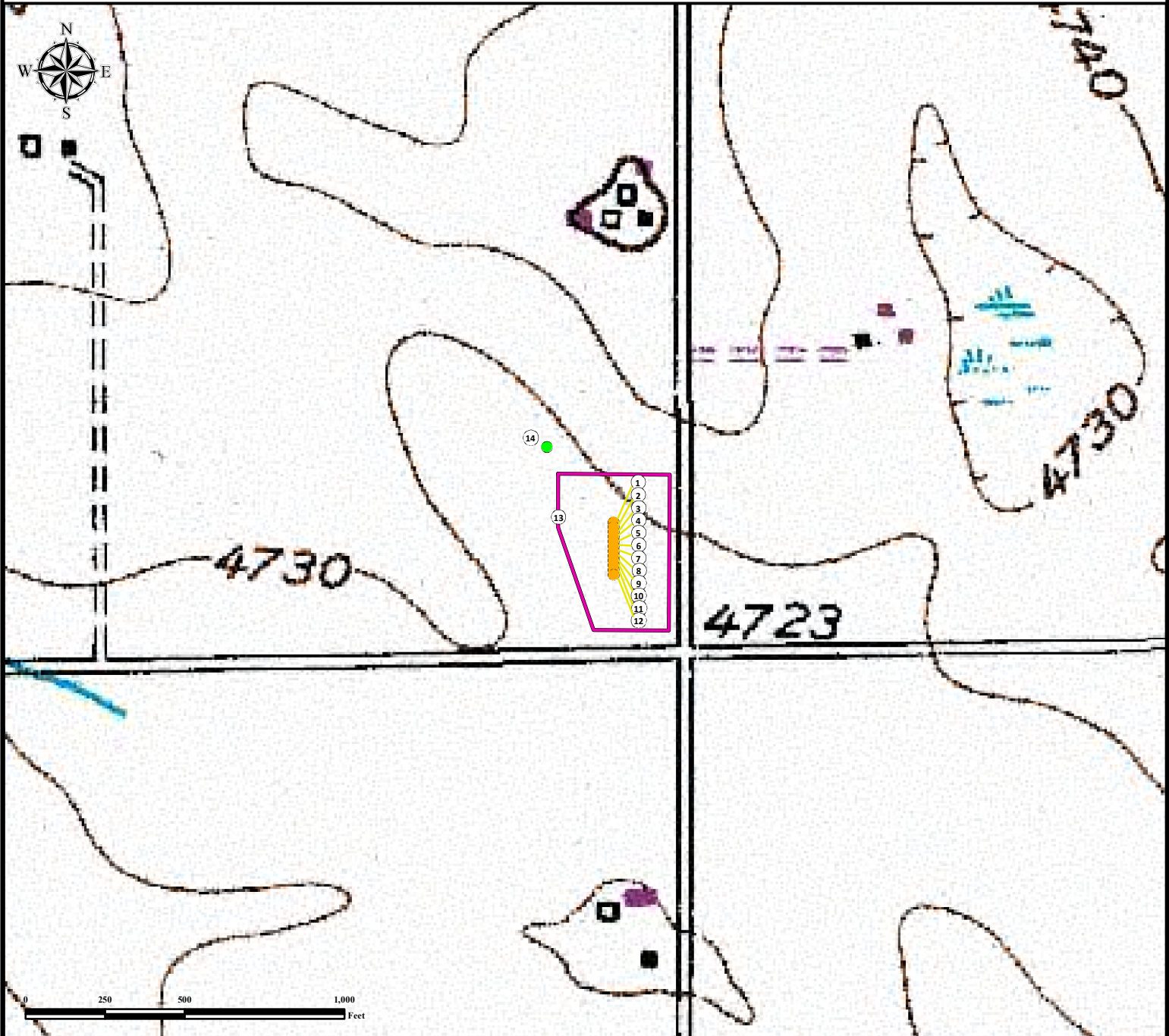

- | | |
|--|--|
| <ul style="list-style-type: none"> 1. Proposed Well WARD M-20-19HN. 2. Proposed Well WARD N-20-19HC. 3. Proposed Well WARD O-20-19HN. 4. Proposed Well WARD P-20-19HN. 5. Proposed Well WARD Q-20-19HC. 6. Proposed Well WARD R-20-19HN. 7. Proposed Well WARD S-20-19HN. 8. Proposed Well WARD T-20-19HC. 9. Proposed Well WARD U-20-19HN. | <ul style="list-style-type: none"> 10. Proposed Well WARD V-20-19HN. 11. Proposed Well WARD W-20-19HC. 12. Proposed Well WARD X-20-19HN. 13. Operational Disturbance Area. 14. Reference Photo Point. |
|--|--|

Legend

- Proposed Well
- Reference Photo Point
- Disturbance Area

Reference Location

** Reference Photo Point **

Lat: 40.468211°
Long: -104.793902° (NAD83)
Elevation: 4731 Feet



FIELD DATE:
10-19-15

DRAWING DATE:
11-04-15

BY:
CSG

CHECKED BY:
KAD

SITE NAME:
WARD 20-M PAD

SURFACE LOCATION:
SE1/4 SE1/4 SEC. 20, T6N, R66W, 6TH P.M.
WELD COUNTY, COLORADO

PREPARED FOR:

