

WARD 20-M PAD LOCATION DRAWING

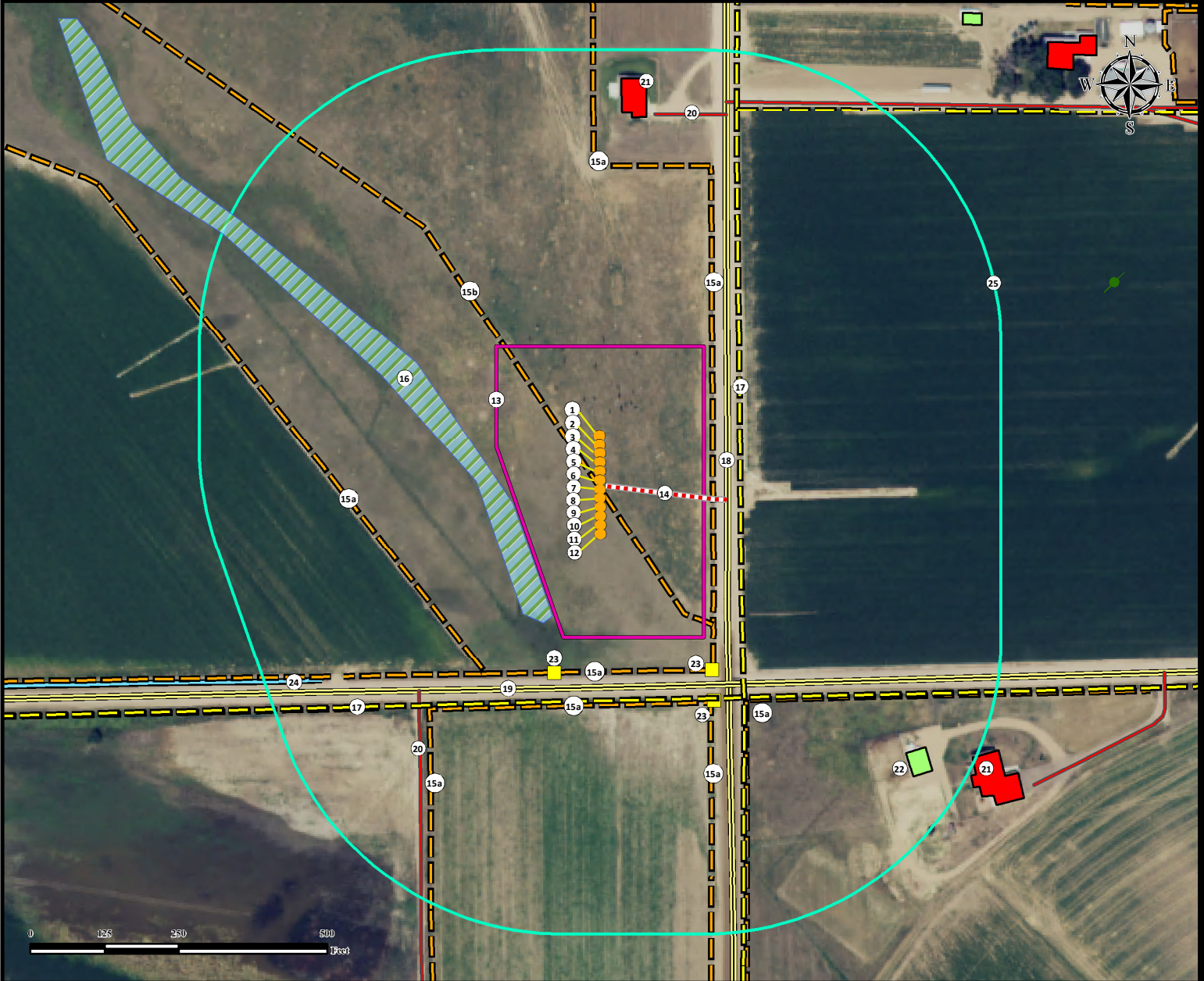

- | | | |
|--|---|---|
| <ol style="list-style-type: none"> 1. Proposed Well WARD M-20-19HN. 2. Proposed Well WARD N-20-19HC. 3. Proposed Well WARD O-20-19HN. 4. Proposed Well WARD P-20-19HN. 5. Proposed Well WARD Q-20-19HC. 6. Proposed Well WARD R-20-19HN. 7. Proposed Well WARD S-20-19HN. 8. Proposed Well WARD T-20-19HC. 9. Proposed Well WARD U-20-19HN. | <ol style="list-style-type: none"> 10. Proposed Well WARD V-20-19HN. 11. Proposed Well WARD W-20-19HC. 12. Proposed Well WARD X-20-19HN. 13. Operational Disturbance Area. 14. Proposed Access Road. 15a. Fences are ±190' E, ±323' S, ±352' SW, ±378' S, ±419' SE, ±444' SE, ±481' SW, and ±531' N. 15b. Fence (To Be Relocated) is ±7' SW 16. Wetland is ±151' W. | <ol style="list-style-type: none"> 17. Power Lines are ±372' S, and ±236' E. 18. County Road 29 is ±201' E. 19. County Road 66 is ±336' S. 20. Private Roads are ±467' SW, and ±625' NE. 21. Building Units are ±614' N, and ±781' SE. 22. Building is ±690' SE. 23. Utility Boxes are ±334' SW, ±372' SE, and ±418' SE. 24. Ditch is ±577' SW. 25. 500' Radius. |
|--|---|---|

Legend

- | | | |
|--|--|--|
| <ul style="list-style-type: none"> ● Proposed Well ● Plugged & Abandoned Well Utility Box | <ul style="list-style-type: none"> Disturbance Area 500' Radius Building Unit Building Wetland | <ul style="list-style-type: none"> Fence Power Line Public Road Private Road Proposed Access Road Ditch |
|--|--|--|

Measured from Nearest Well or Facility	
Building -	±540' N
Building Unit -	±540' N
Public Road - (CR 29)	±201' E
Prop. Line (HOOD SHERRI A)	±151' N
Utility (Power Line) -	±236' E
Railroad -	±4377' SW
Measured from Nearest Edge of Disturbance Area	
Surface Water (Wetland) -	±5' W
Measured from Nearest Well	
Water Well - ±1031' SW	SWL = 24'
Permit: 35	Receipt: 9058226

Reference Location

** WARD R-20-19HN **

Lat: 40.467356°
 Long: -104.793156° (NAD83)
 Elevation: 4728 Feet
 349' FSL & 213' FEL
 PDOP: 1.5
 Operator: Ben Milius

Disturbance Acreage:
 3.52 Acres Drilling Operations
 1.76 Acres Interim Reclaim

Current Surface Use: Rangeland
 Future Surface Use: Rangeland

PREPARED FOR:



FIELD DATE:
10-19-15

DRAWING DATE:
06-23-16

BY:
CSG

CHECKED BY:
KAD

SITE NAME:
WARD 20-M PAD

SURFACE LOCATION:
SE1/4 SE1/4 SEC. 20, T6N, R66W, 6TH P.M.
WELD COUNTY, COLORADO

