

WINDER SOUTH 9-E PAD LOCATION DRAWING

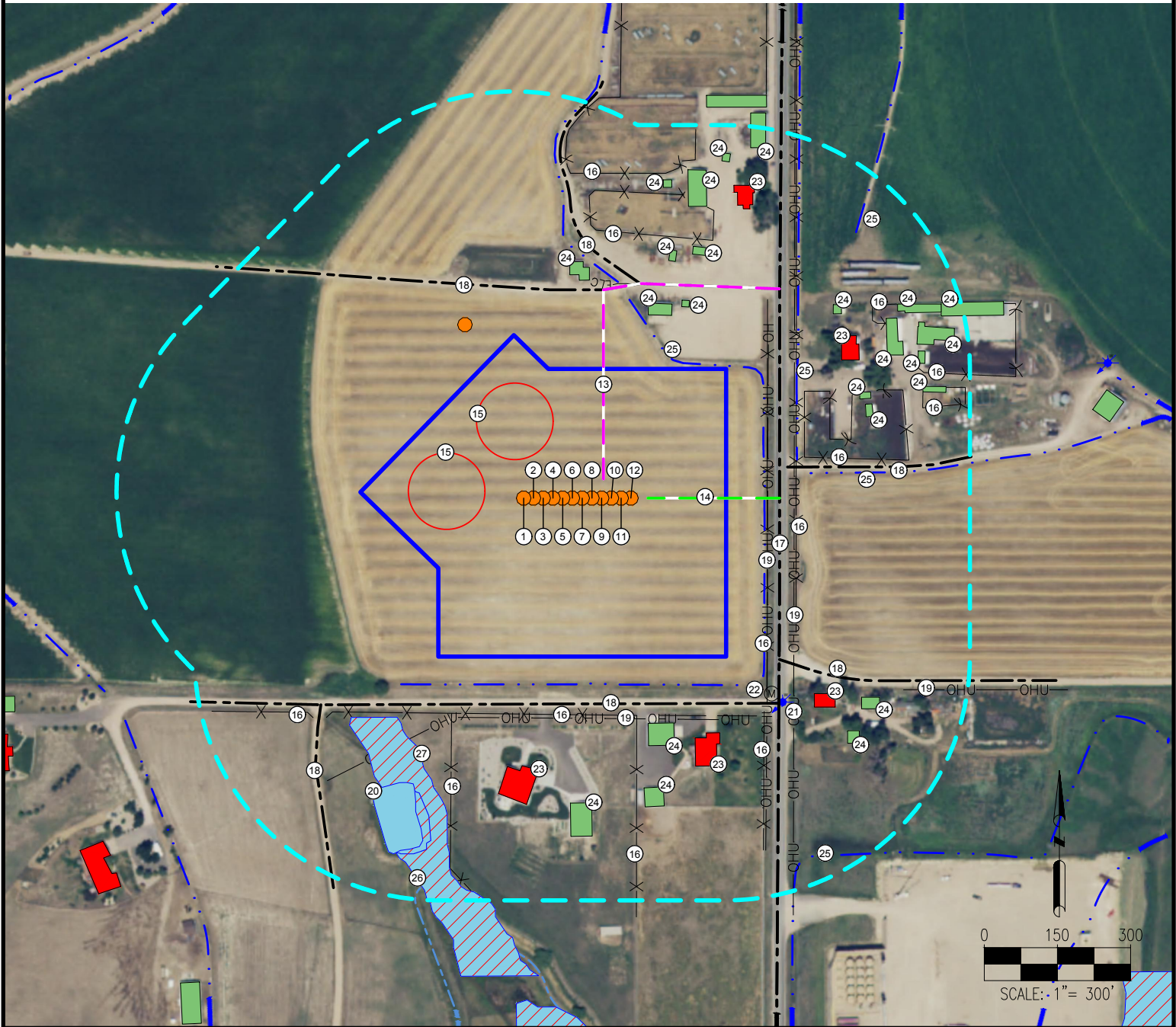

- | | | | |
|-------------------|------------------------------------|--|--|
| 1. WINDER SOUTH 1 | 9. WINDER SOUTH 9 | 15. PROPOSED MLVT'S | 22. MANHOLE IS ±574' SE |
| 2. WINDER SOUTH 2 | 10. WINDER SOUTH 10 | 16. FENCES ARE ±399' E, ±444' S, ±459' E, ±465' SE, ±483' NE, ±506' SW, ±552' N, ±588' SE, ±666' N, ±697' SW, ±715' NE, ±742' NE, ±757' NE | 23. BUILDING UNITS ARE ±559' S, ±552' SE, ±620' NE, ±638' SE, ±689' NE |
| 3. WINDER SOUTH 3 | 11. WINDER SOUTH 11 | 17. COUNTY ROAD 19 IS ±413' E | 24. BUILDINGS ARE ±407' NE, ±447' N, ±452' NE, ±487' SE, ±526' NE, ±558' NE, ±612' SE, ±623' NE, ±625' NE, ±625' S, ±644' NE, ±655' NE, ±664' NE, ±709' NE, ±720' SE, ±739' SE, ±751' NE, ±757' NE, ±761' NE, ±769' NE, ±774' NE, ±806' NE, ±843' NE |
| 4. WINDER SOUTH 4 | 12. WINDER SOUTH 12 | 18. PRIVATE ROADS ARE ±412' S, ±425' N, ±445' NE, ±462' N, ±538' SE, ±667' SW | 25. DITCHES ARE ±350' NE, ±467' NE, ±491' E, ±797' NE, ±880' SE |
| 5. WINDER SOUTH 5 | 13. PROPOSED PERMANENT ACCESS ROAD | 19. OVERHEAD UTILITIES ARE ±400' E, ±451' S, ±455' E, ±784' SE | 26. CANAL IS ±841' SW |
| 6. WINDER SOUTH 6 | 14. PROPOSED TEMPORARY ACCESS ROAD | 20. POND IS ±671' SW | 27. WETLANDS ARE ±575' SW |
| 7. WINDER SOUTH 7 | | 21. WATER WELL (PERMIT #91) IS ±601' SE | |
| 8. WINDER SOUTH 8 | | | |

LEGEND:

- | | | |
|--|---|--|
| <ul style="list-style-type: none"> PROPOSED WELL WATER WELL MANHOLE DITCH CANAL | <ul style="list-style-type: none"> PROPOSED PERMANENT ACCESS ROAD PROPOSED TEMPORARY ACCESS ROAD EXISTING ROAD FENCE OVERHEAD UTILITY PROPOSED MLVT | <ul style="list-style-type: none"> DISTURBANCE AREA 500' RADIUS POND WETLANDS BUILDING UNIT BUILDING |
|--|---|--|

DISCLAIMER:
THIS PLOT DOES NOT REPRESENT A MONUMENTED LAND SURVEY AND SHOULD NOT BE RELIED UPON TO DETERMINE BOUNDARY LINES, PROPERTY OWNERSHIP OR OTHER PROPERTY INTERESTS. PARCEL LINES, IF DEPICTED HAVE NOT BEEN FIELD VERIFIED AND MAY BE BASED UPON PUBLICLY AVAILABLE DATA THAT ALSO HAS NOT BEEN INDEPENDENTLY VERIFIED.

DATA SOURCE:
AERIAL IMAGERY: NAIP 2015
WATER WELLS: COLORADO DWR
NHD: USGS

PUBLICLY AVAILABLE DATA SOURCES HAVE NOT BEEN INDEPENDENTLY VERIFIED BY PFS.

MEASURED FROM NEAREST WELL OR FACILITY:

BUILDING	±378' N
BUILDING UNIT	±506' SE
PUBLIC ROAD (COUNTY ROAD 19)	±293' E
PROPERTY LINE (WELD 152 LLC)	±308' E
UTILITY (POWERLINE)	±280' E
RAILROAD	±5280' SW

MEASURED FROM NEAREST EDGE OF DISTURBANCE:

SURFACE WATER (DITCH)	±7' N
-----------------------	-------

MEASURED FROM NEAREST WELL:

WATER WELL	±521' SE	SWL = 0'
PERMIT: 91		RECEIPT: 3653941K
WATER WELL	±2511' SE	SWL = 4'
PERMIT: 2309		RECEIPT: 9058884

REFERENCE LOCATION

****WINDER SOUTH 6****

LAT: 40.502673°
LONG: -104.890411°
ELEVATION: 4855'
2306' FNL & 428' FEL
PDOP: 1.3
GPS OPERATOR: ALEC SHULL

DISTURBANCE ACREAGE:

8.60 ACRES DRILLING OPERATIONS
0.69 ACRES INTERIM RECLAIM

CURRENT SURFACE USE: IRRIGATED CROP
FUTURE SURFACE USE: IRRIGATED CROP

PREPARED BY:



FIELD DATE:

05-10-16

DRAWING DATE:

06-16-16

BY:

KAD

CHECKED BY:

MLP

SITE NAME:

WINDER SOUTH 9-E PAD

SURFACE LOCATION:

SE 1/4 NE 1/4 SEC. 9, T6N, R67W, 6TH P.M.

WELD COUNTY, COLORADO

PREPARED FOR:

