

WINDER SOUTH 9-E PAD HYDROLOGY MAP

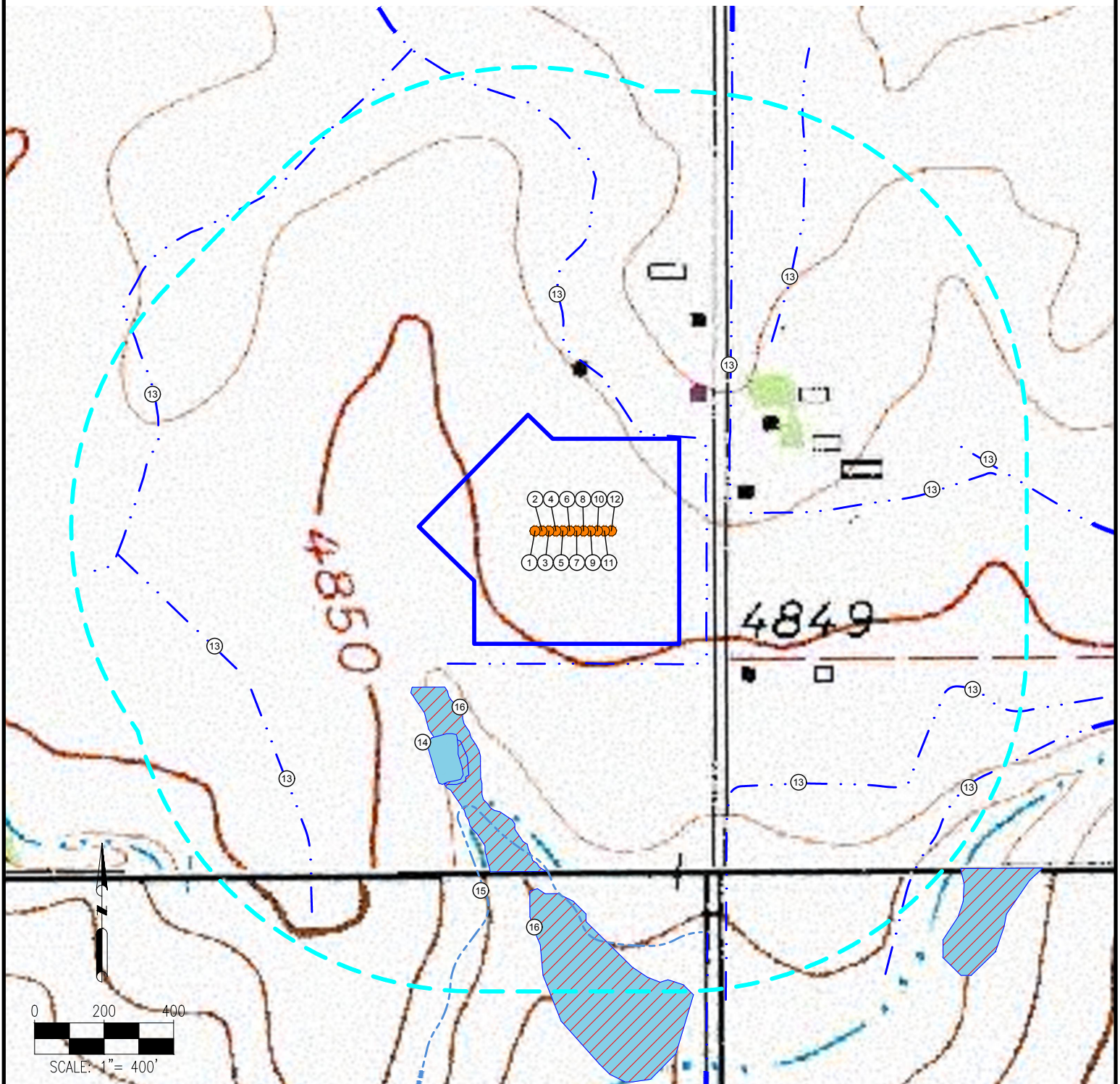

MEASUREMENTS ARE MADE FROM THE NEAREST EDGE OF THE DISTURBANCE AREA.

- | | | |
|-------------------|---------------------|--|
| 1. WINDER SOUTH 1 | 7. WINDER SOUTH 7 | 13. DITCHES ARE $\pm 7^{\circ}$ N, $\pm 145^{\circ}$ E, $\pm 173^{\circ}$ E, $\pm 387^{\circ}$ NE, $\pm 445^{\circ}$ SE, $\pm 646^{\circ}$ SW, $\pm 688^{\circ}$ W, $\pm 791^{\circ}$ NW, $\pm 803^{\circ}$ E, $\pm 837^{\circ}$ S, $\pm 909^{\circ}$ SE |
| 2. WINDER SOUTH 2 | 8. WINDER SOUTH 8 | 14. POND IS $\pm 266^{\circ}$ SW |
| 3. WINDER SOUTH 3 | 9. WINDER SOUTH 9 | 15. CANAL IS 647° S |
| 4. WINDER SOUTH 4 | 10. WINDER SOUTH 10 | 16. WETLANDS ARE $\pm 150^{\circ}$ SE, $\pm 704^{\circ}$ S |
| 5. WINDER SOUTH 5 | 11. WINDER SOUTH 11 | |
| 6. WINDER SOUTH 6 | 12. WINDER SOUTH 12 | |

LEGEND:

- | | | |
|-----------------|------------|--------------------|
| = PROPOSED WELL | = POND | = DISTURBANCE AREA |
| = DITCH | = WETLANDS | = 1000' RADIUS |
| = CANAL | | |

DISCLAIMER:
THIS PLOT DOES NOT REPRESENT A MONUMENTED LAND SURVEY AND SHOULD NOT BE RELIED UPON TO DETERMINE BOUNDARY LINES, PROPERTY OWNERSHIP OR OTHER PROPERTY INTERESTS. PARCEL LINES, IF DEPICTED HAVE NOT BEEN FIELD VERIFIED AND MAY BE BASED UPON PUBLICLY AVAILABLE DATA THAT ALSO HAS NOT BEEN INDEPENDENTLY VERIFIED.

DATA SOURCE:
TOPO MAP: USGS
NHD: USGS

PUBLICLY AVAILABLE DATA SOURCES HAVE NOT BEEN INDEPENDENTLY VERIFIED BY PFS.

PREPARED BY:



FIELD DATE:
05-10-16

DRAWING DATE:
06-16-16

BY:
KAD

CHECKED BY:
MLP

SITE NAME:

WINDER SOUTH 9-E PAD

SURFACE LOCATION:

SE 1/4 NE 1/4 SEC. 9, T6N, R67W, 6TH P.M.
WELD COUNTY, COLORADO

PREPARED FOR:

