

WINDER SOUTH 9-E PAD ACCESS ROAD MAP

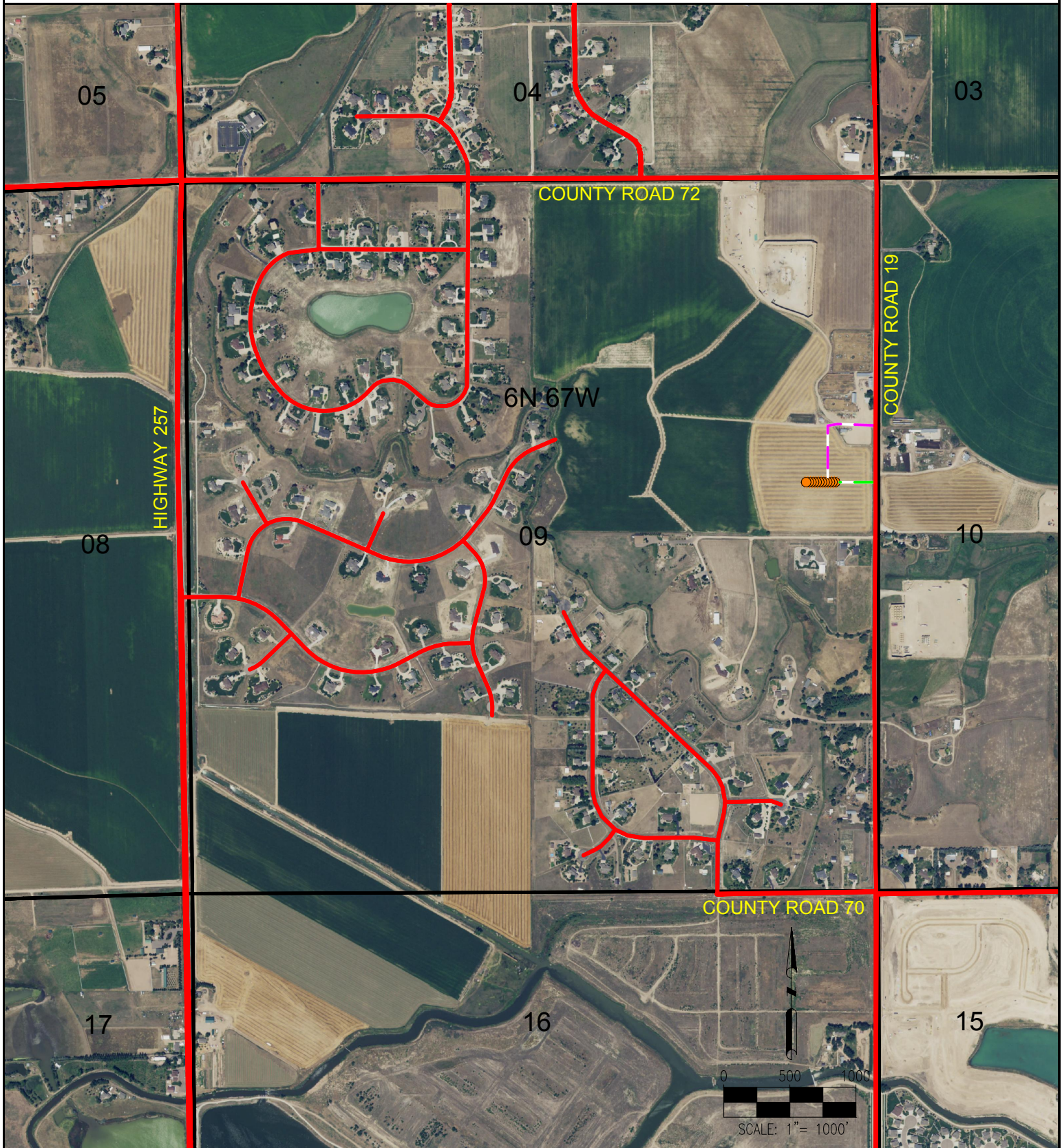

LEGEND:

- = PROPOSED WELL
- = EXISTING ROAD

- = PROPOSED ACCESS ROAD
- = PROPOSED TEMPORARY ACCESS ROAD

DISCLAIMER:
THIS PLOT DOES NOT REPRESENT A MONUMENTED LAND SURVEY AND SHOULD NOT BE RELIED UPON TO DETERMINE BOUNDARY LINES, PROPERTY OWNERSHIP OR OTHER PROPERTY INTERESTS. PARCEL LINES, IF DEPICTED HAVE NOT BEEN FIELD VERIFIED AND MAY BE BASED UPON PUBLICLY AVAILABLE DATA THAT ALSO HAS NOT BEEN INDEPENDENTLY VERIFIED.

DATA SOURCE:
AERIAL IMAGERY: NAIP 2015
PLSS: BLM

PUBLICLY AVAILABLE DATA SOURCES HAVE NOT BEEN INDEPENDENTLY VERIFIED BY PFS.

PREPARED BY:



FIELD DATE:
05-10-16

DRAWING DATE:
06-02-16

BY:
KAD

CHECKED BY:
TJN

SITE NAME:
WINDER SOUTH 9-E PAD

SURFACE LOCATION:
SE 1/4 NE 1/4 SEC. 9, T6N, R67W, 6TH P.M.
WELD COUNTY, COLORADO

PREPARED FOR:

