

MEMORANDUM OF SURFACE LEASE AND EASEMENT AGREEMENT

Pursuant to the terms of that certain unrecorded Surface Lease and Easement Agreement dated effective the 20th day of JUNE, 2016 by and between the undersigned, and subject to the conditions set forth therein, Jackie Lee Fiscus and Shirley Fiscus, Tammy Ann Coughlin, William Lee Fiscus, Clinton Eugene Fiscus and Brent Eugene Fiscus whose address is 12800 Everett Way, Sterling, CO. 80751, ("Grantor") and Whiting Oil and Gas Corporation ("Grantee") with an address at 1700 Broadway, Suite 2300, Denver, CO 80290-2300, agreed to the location of Wells, Pipeline(s) and payment for damages to the surface of Land connected with the access to and the drilling, construction, completion, recompletion, reworking, re-entry, production, gathering, maintenance and operations of Wells and associated pipelines, tank batteries and other facilities or property of Operator associated with the wells and located on the following Land:

Township 10 North, Range 57 West, 6th P.M.
Section 7: NW $\frac{1}{4}$ SW $\frac{1}{4}$
E

This Memorandum of Access, Surface Damage and Easement Agreement is executed by Grantor and Grantee and placed of record in Weld County, Colorado for the purpose of placing all persons on notice of the existence of the Agreement.

In witness whereof this instrument is executed effective the 20th day of JUNE, 2016.

GRANTOR: Tammy Ann Coughlin, William Lee Fiscus, Clinton Eugene Fiscus and
Brent Eugene Fiscus

Jackie Lee Fiscus
By Jackie Lee Fiscus, Attorney-in-Fact

ACKNOWLEDGEMENT

STATE OF COLORADO)
) ss.
COUNTY OF LOGAN)

On this 20 day of June, 2016, before me, a Notary Public, personally appeared Jackie Lee Fiscus as attorney-in-fact for Tammy Ann Coughlin, William Lee Fiscus, Clinton Eugene Fiscus and Brent Eugene Fiscus, known to me to be the person described in and who executed the within instrument, and acknowledged to me that he executed the same at his free and voluntary act and deed for the uses and purposes therein set forth.

WITNESS my hand and official seal the day and year first above written.

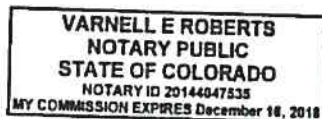

Varnell E Roberts
NOTARY PUBLIC

GRANTOR: Jackie Lee Fiscus

Jackie Lee Fiscus
By Jackie Lee Fiscus

ACKNOWLEDGEMENT

STATE OF COLORADO)
) ss.
COUNTY OF LOGAN)

On this 20 day of June, 2016, before me, a Notary Public, personally appeared Jackie Lee Fiscus, known to me to be the person described in and who executed the within instrument, and acknowledged to me that he executed the same at his free and voluntary act and deed for the uses and purposes therein set forth.

WITNESS my hand and official seal the day and year first above written.

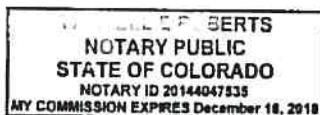

Varnell E Roberts
NOTARY PUBLIC

GRANTOR: Shirley Fiscus

Shirley Fiscus
By: Shirley Fiscus

ACKNOWLEDGEMENT

STATE OF COLORADO)
) ss.
COUNTY OF LOGAN)

On this 20 day of June, 2016, before me, a Notary Public, personally appeared Shirley Fiscus, known to me to be the person described in and who executed the within instrument, and acknowledged to me that she executed the same at her free and voluntary act and deed for the uses and purposes therein set forth.

WITNESS my hand and official seal the day and year first above written.

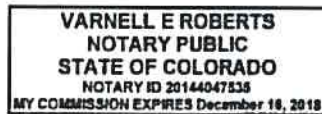

Varnell E Roberts
NOTARY PUBLIC

GRANTEE: Whiting Oil and Gas Corporation

David M. Seery
By: David M. Seery, Vice President-Land

STATE OF COLORADO)
) ss.
COUNTY OF DENVER)

On this 22ND day of JUNE, 2016, before me, a Notary Public, personally appeared David M. Seery, Vice President-Land, a duly Authorized Agent of Whiting Oil and Gas Corporation, on behalf of the corporation.

WITNESS my hand and official seal the day and year first above written.

(SEAL)

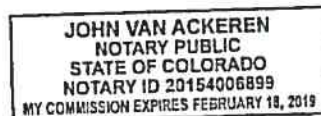

John Van Ackeren
NOTARY PUBLIC
My Commission Expires: 2/18/2019

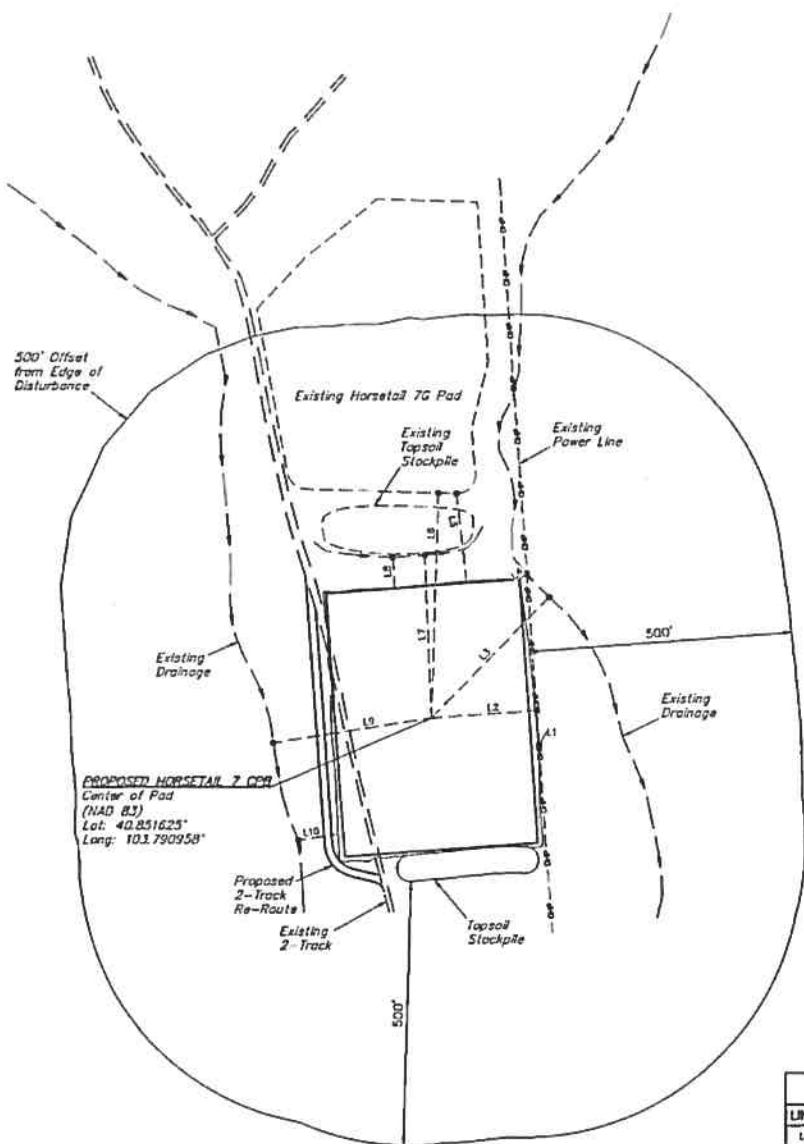
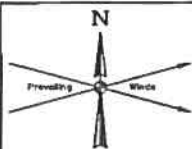

PROPOSED HORSETAIL 7 CPB
Center of Pad
(NAD 83)
Lat: 40.851625°
Long: 103.790958°

LINE TABLE		
LINE	DIRECTION	LENGTH
L1	N08°E	1'
L2	N08°E	201'
L3	N44°E	320'
L4	N50°E	17'
L5	N08°W	187'
L6	N02°E	427'
L7	N02°W	300'
L8	N04°W	56'
L9	S81°W	307'
L10	S02°W	77'



WHITING OIL & GAS CORP.

HORSETAIL 7 CPB
1983' FSL 1582' FEL
NW 1/4 SE 1/4, SECTION 7, T10N, R57W, 6th P.M.
WELD COUNTY, COLORADO

SURVEYED BY	DATE	REVISED BY	DATE
DAVID M. ANDERSON, D.S.	01/15/06		
DRAWN BY	DATE		
MJD	01/16/06		
SCALE	1" = 200'		

LOCATION DRAWING



UTECH, LLC
Corporate Office: 85 South 200 East
Vernal, UT 84078 • (435) 789-1017

X-Section
Scale
1" = 100'

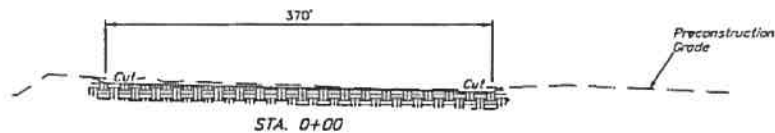
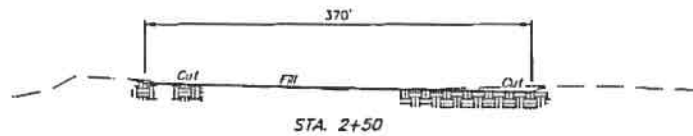
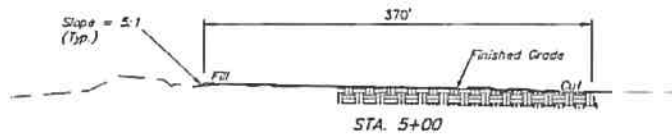

APPROXIMATE EARTHWORK QUANTITIES	
46" TOPSOIL STRIPPING	3,630 Cu. Yds.
REMAINING LOCATION	2,540 Cu. Yds.
TOTAL CUT	5,940 Cu. Yds.
FILL	2,310 Cu. Yds.
EXCESS MATERIAL	3,630 Cu. Yds.
TOPSOIL	3,630 Cu. Yds.
EXCESS UNBALANCE (After borrow material added)	0 Cu. Yds.

APPROXIMATE SURFACE DISTURBANCE AREAS		
	DISTANCE	ACRES
PAD SITE DISTURBANCE	NA	±4.794
TOTAL SURFACE USE AREA		±4.794

NOTES:

- Fill quantity includes 4% for compaction.
- Calculations based on 6" of topsoil stripping.
- Cut Fill slopes 5:1 (Typ.) except where noted.



UELS, LLC
Corporate Office: 85 South 200 East
Vernal, UT 84078 • (435) 789-1017

WHITING OIL & GAS CORP.

HORSETAIL 7 CPB
1983' FSL 1582' FEL
NW 1/4 SE 1/4, SECTION 7, T10N, R57W, 6th P.M.
WELD COUNTY, COLORADO

SURVEYED BY	DATE	REVISED BY	DATE
DARRYL S. ADAMS, D.S.	03-15-16		
DRAWN BY	DATE		
MD	03-16-16		
SCALE	AS SHOWN		

CONSTRUCTION LAYOUT CROSS SECTIONS FIGURE #2