

R. 94 W.

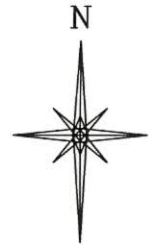
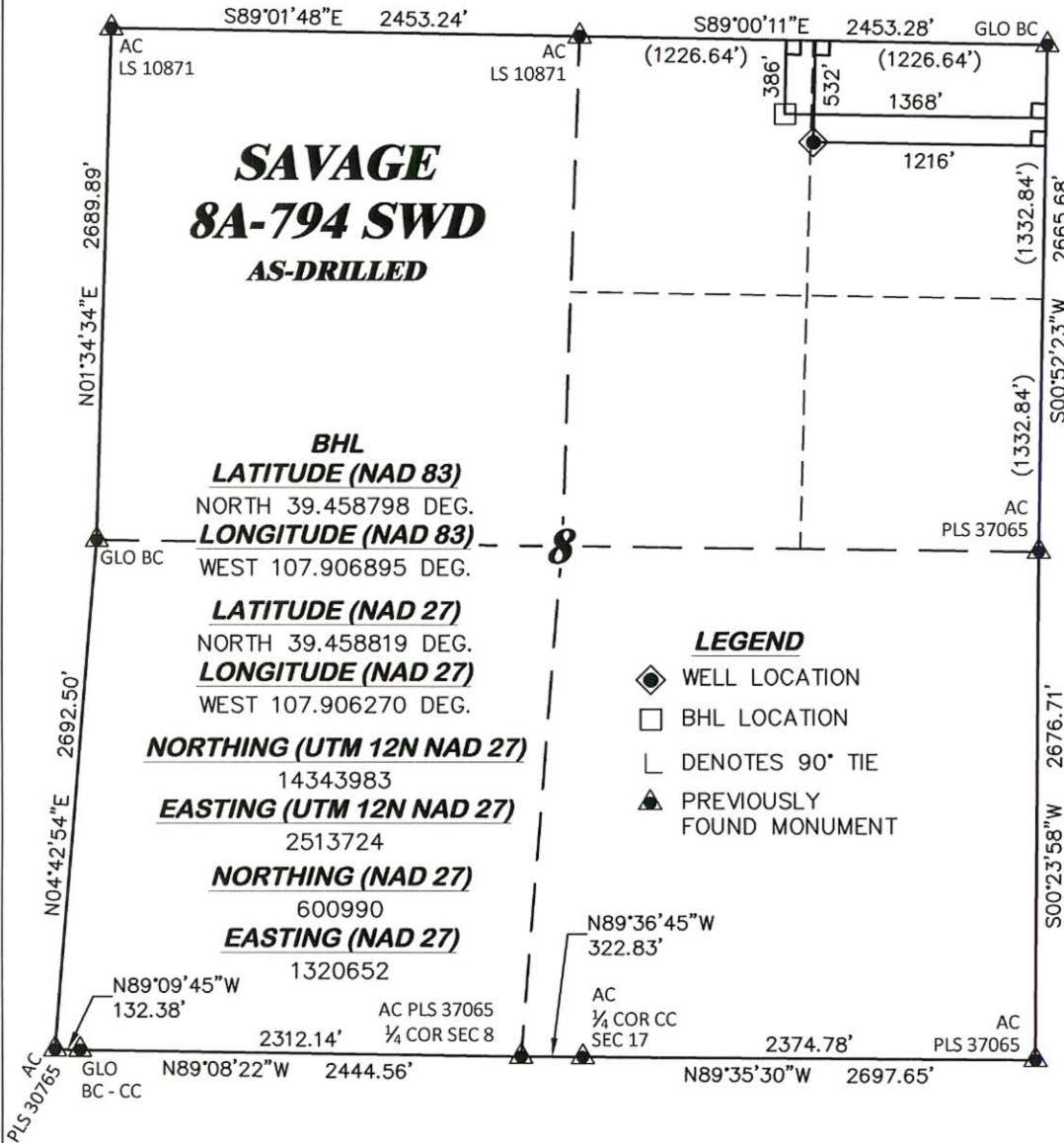

GRID NORTH
SCALE' 1" = 1000'
500' 0 1000'

T. 7 S.

SHL

LATITUDE (NAD 83)

NORTH 39.458400 DEG.

LONGITUDE (NAD 83)

WEST 107.906350 DEG.

LATITUDE (NAD 27)

NORTH 39.458421 DEG.

LONGITUDE (NAD 27)

WEST 107.905726 DEG.

NORTHING (UTM 12N NAD 27)

14343843.61

EASTING (UTM 12N NAD 27)

2513883.14

NORTHING (NAD 27)

600840.53

EASTING (NAD 27)

1320802.30

BASIS OF BEARING/DATUM

SPCS COLORADO CENTRAL NAD 27
BASED ON GPS OBSERVATIONS
AND OPUS SOLUTION ON DRG
CONTROL POINT "POWERLINE"
HAVING A POSITION OF:
NAD83(2011)
LAT 39° 27' 10.35" NORTH
LONG 107° 54' 49.68" WEST
NAVD88 ELEVATION: 6789.04'

THE NORTH LINE OF THE NE¼ OF
SECTION 8, MONUMENTED BY A
GLO BRASS CAP AND AN
ALUMINUM CAP AND BEARING
S 89°00'11" E

NOTES

1. GPS OPERATOR D. HENDERHAN OBSERVED A PDOP OF 1.4.
2. ALL GPS OBSERVATIONS ARE IN COMPLIANCE WITH COGCC RULE No.215.
3. BHL LOCATION INFORMATION SHOWN HEREON WAS TAKEN FROM FINAL DIRECTIONAL SURVEY REPORTS PROVIDED BY CLIENT. D.R. GRIFFIN AND DAVID E. HENDERHAN ASSUME NO LIABILITY FOR THE ACCURACY OF SAID DATA.

SURVEYOR'S STATEMENT

I, DAVID E. HENDERHAN, AN EMPLOYEE AND AGENT ON BEHALF OF D.R. GRIFFIN & ASSOCIATES, INC. STATE THE PLAT HEREON IS A CORRECT REPRESENTATION OF A SURVEY MADE UNDER MY SUPERVISION ON THE 28TH DAY OF JUNE, 2016 OF THE SHOWN SAVAGE 8A-794 SWD AS-DRILLED LOCATION.

Notice: In accordance with Colorado State Law, any legal action based upon any defect in this survey plat must commence within three (3) years after first discovery of such defect. In no event, may any action based upon any defect in this survey plat be commenced more than ten (10) years from the date of certification shown hereon.

SAVAGE 8A-794 PAD

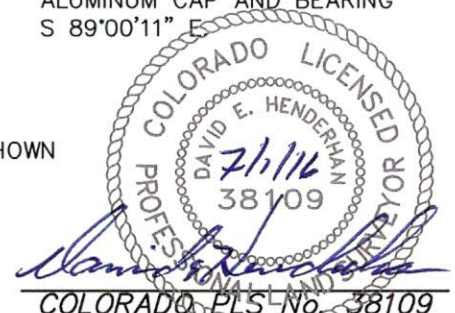

DRG RIFFIN & ASSOCIATES, INC.
(307) 362-5028 1414 ELK ST., ROCK SPRINGS, WY 82901

**PLAT OF AS-DRILLED LOCATION IN
NENE, SECTION 8, FOR
CAERUS OIL & GAS**

**532' F/NL, & 1216' F/EL, SECTION 8,
T. 7 S., R. 94 W., 6TH P.M.,
GARFIELD COUNTY, COLORADO**

DRAWN: 6/29/2016 - DEH

SCALE: 1" = 1000'

REVISED: 7/1/2016 - DEH

DRG JOB No. 20794

ADDED BHL

EXHIBIT 1 SWD-AD