



Washburn Land Surveying
 www.WashburnSurveying.com
 970-232-9645

ACCESS ROAD MAP

WALTERS 4N67W21P PAD

SECTION: 21
 TOWNSHIP: 4N
 RANGE: 67W
 6TH P.M.
 WELD COUNTY, CO

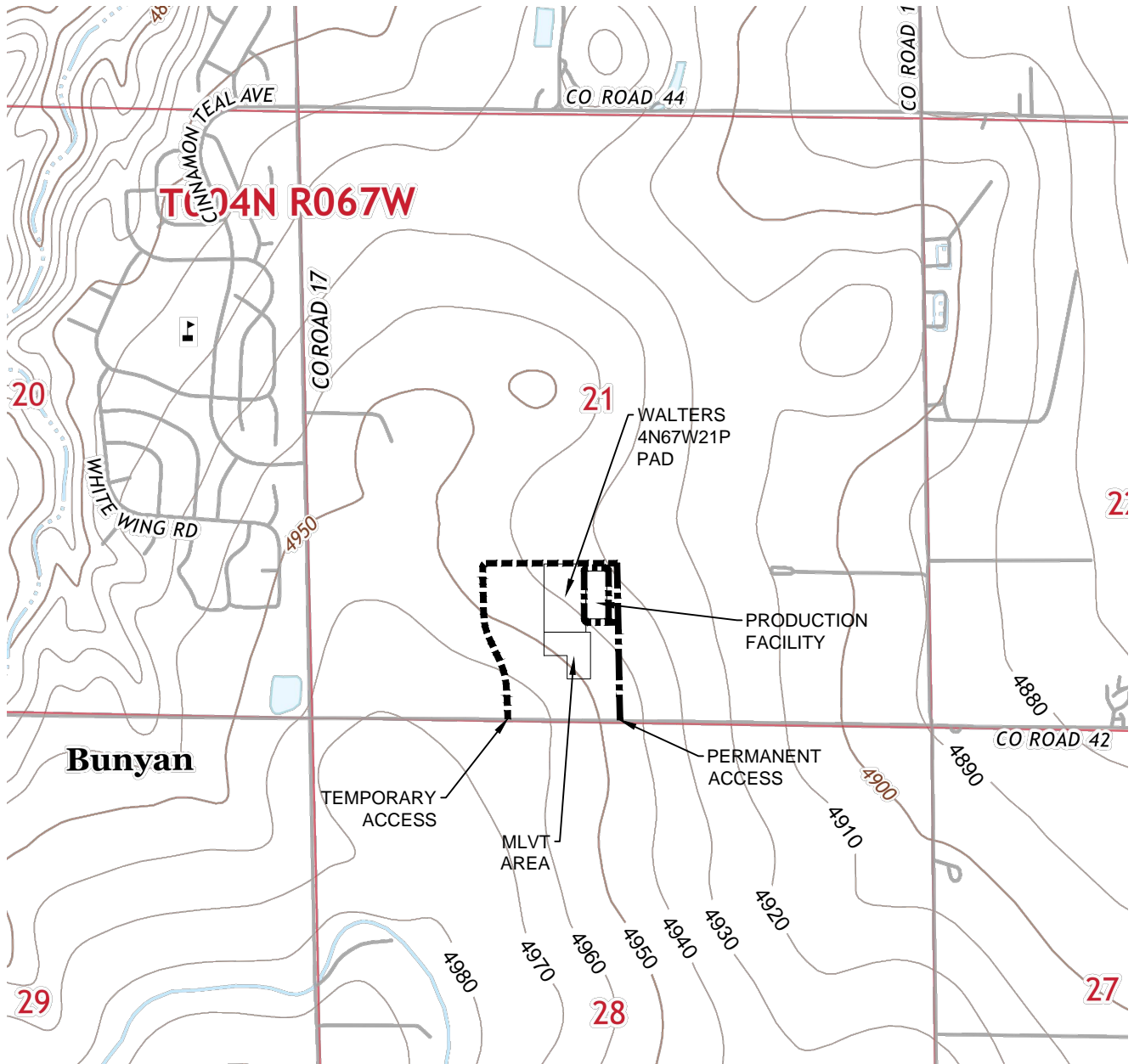



Washburn Land Surveying
 www.WashburnSurveying.com
 970-232-9645

ACCESS ROAD MAP

WALTERS 4N67W21P PAD

SECTION: 21
 TOWNSHIP: 4N
 RANGE: 67W
 6TH P.M.
 WELD COUNTY, CO

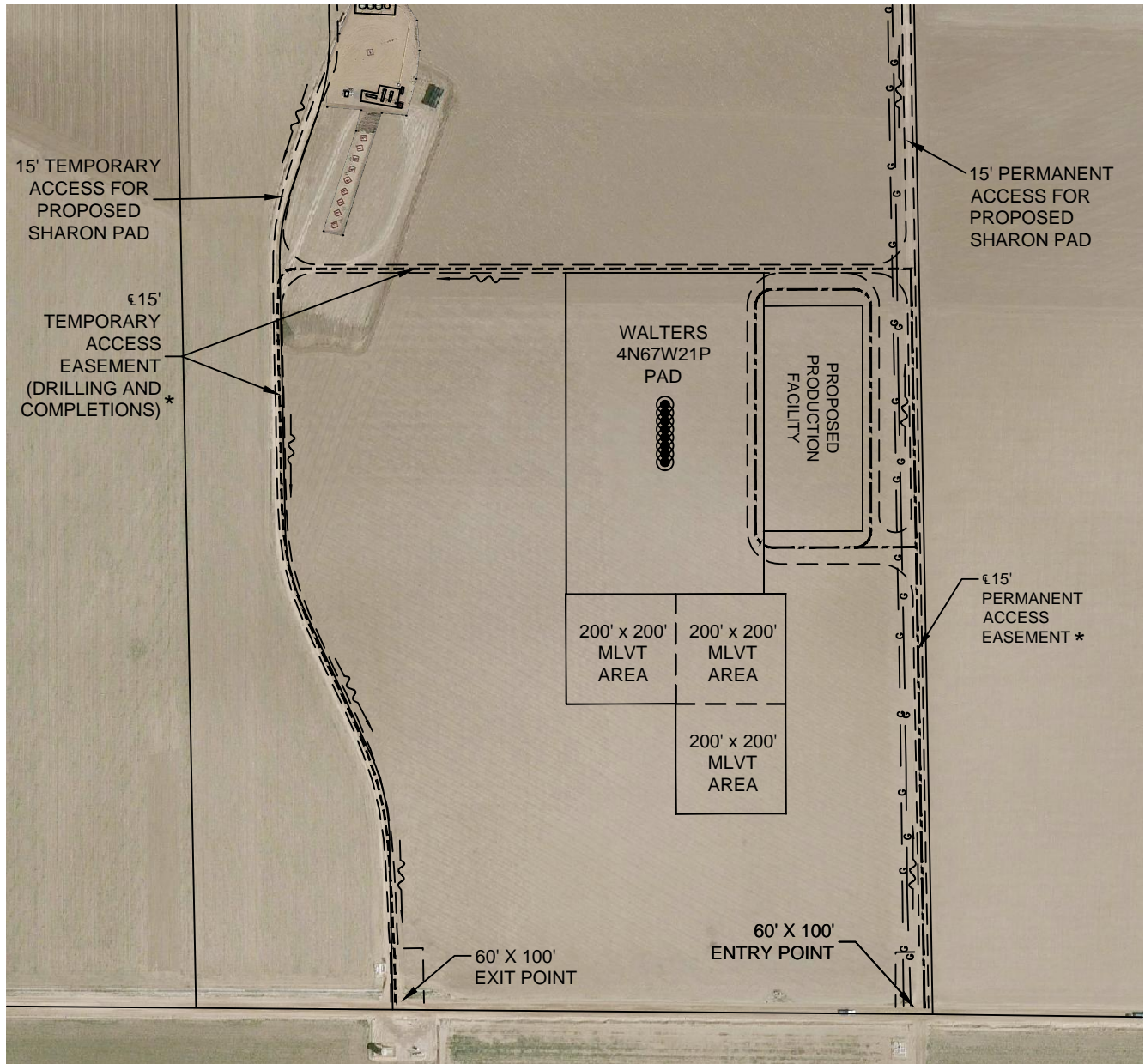

DIRECTIONS:

FROM THE INTERSECTION OF WELD COUNTY ROAD 42 AND WELD COUNTY ROAD 17, THENCE EAST ON WELD COUNTY ROAD 42 FOR 2,645 FEET TO AN ACCESS TO THE NORTH, THENCE NORTH FOR 850 FEET AN ACCESS TO THE WEST, THENCE WEST 75 FEET TO THE PRODUCTION FACILITY OF THE PROPOSED WELL PAD.

----- APPROXIMATE PERMANENT ACCESS EASEMENT
 - - - - - APPROXIMATE TEMPORARY ACCESS EASEMENT

NOTES:

- * - ACCESSES WITHIN THE EASEMENTS ARE TO BE CONSTRUCTED AND/OR IMPROVED TO BE 15' WIDE.
- ~~~~~ - ONE-WAY TRAFFIC FLOW FOR DRILLING AND COMPLETIONS.

