DALEY LAND SURVEYING, INC. 970.302.4159

LOCATION DRAWING
LD19-16 PRODUCTION FACILITY

SECTION: 19
TOWNSHIP: 9N
RANGE: 58W

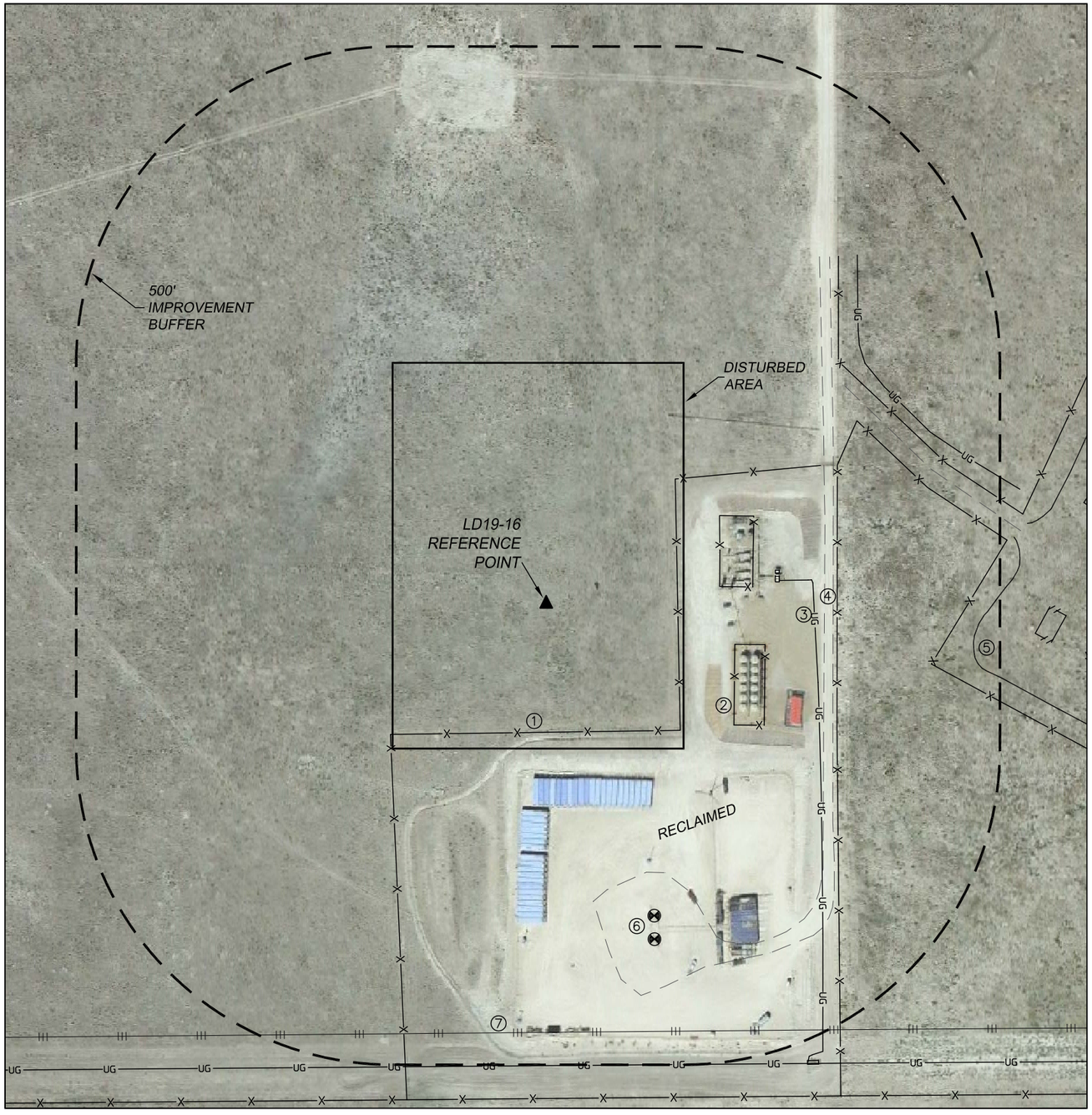

LD19-16 PRODUCTION FACILITY
REFERENCE POINT

NAD 83 LATITUDE AND LONGITUDE

SURFACE LOCATION:

LATITUDE:	N40.73138°
LONGITUDE:	W103.89931°
ELEV:	4838'
PDOP:	1.9
QTR/QTR:	SE4/SE4
FOOTAGE:	783' FSL
	469' FEL
INST. OPERATOR:	TREVOR DALEY
FIELD DATE:	1/11/2016

CULTURAL ITEMS:

MEASURED FROM THE NEAREST EDGE OF PRODUCTION

BUILDING:	5280'+
BUILDING UNIT:	5280'+
HIGH OCC. BLD. UNIT:	5280'+
DES. OUTSIDE ACTIVITY AREA:	5280'+
PUBLIC ROAD:	5280'+
ABOVE GROUND UTILITY:	5280'+
RAILROAD:	5280'+
PROPERTY LINE:	251'± E

IMPROVEMENTS

(MEASURED FROM THE LD19-16 PRODUCTION FACILITY REFERENCE POINT)

1. WIRE FENCE:	204'± S 208'± E 460'± E 616'± SE
2. PROD. EQUIP.:	305'± SE 275'± NE 364'± NE
3. GAS LINE:	631'± NE 420'± E 730'± S
4. ACCESS ROAD:	583'± NE 444'± E
5. WELL AND PROD. PAD:	678'± E
6. OIL/GAS WELL:	522'± SE 558'± SE
7. OIL LINE:	783'± S

N
W E
S

0 200
SCALE: 1" = 200'

Drawing Date: 3/14/16