

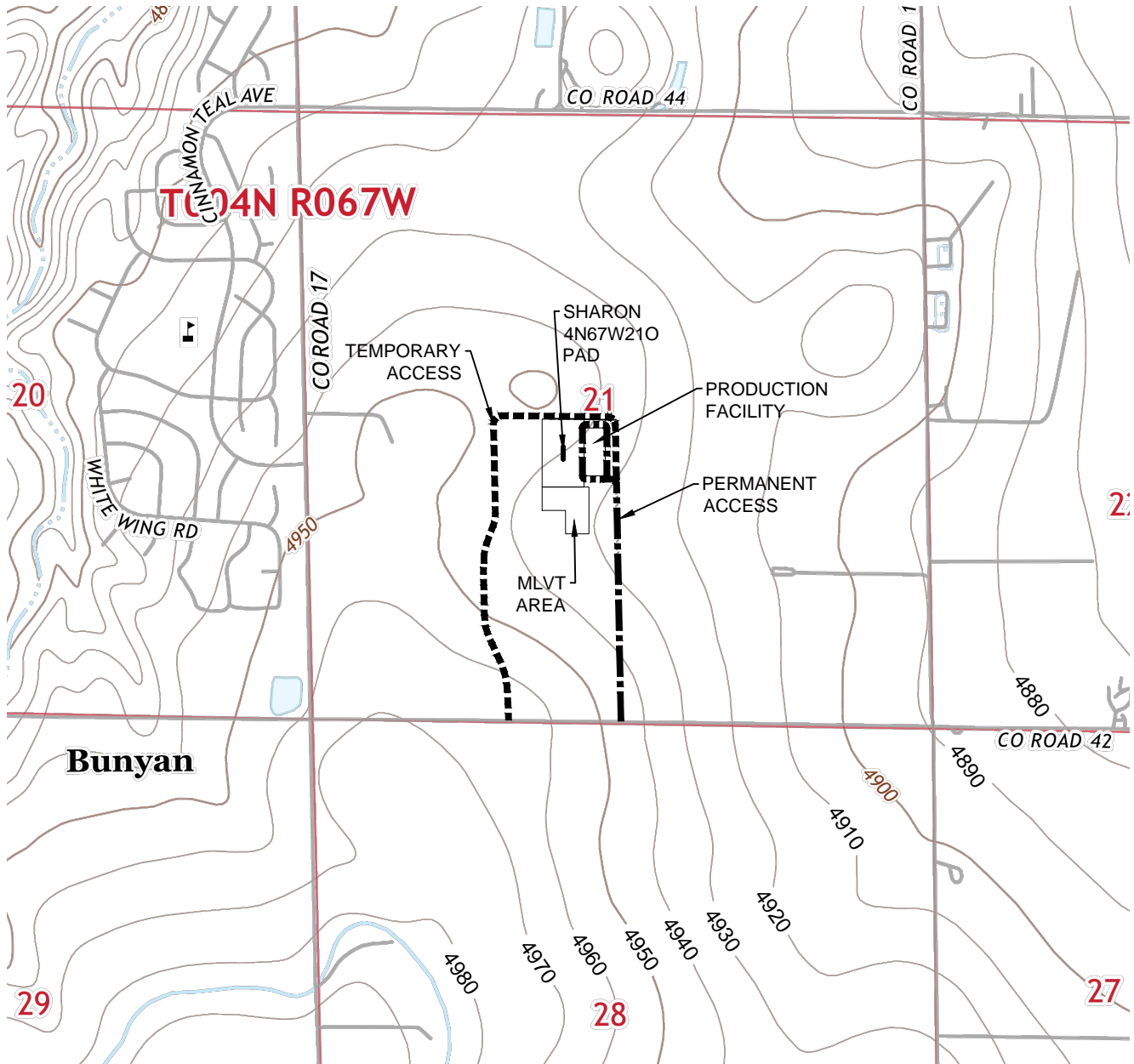

Washburn Land Surveying
www.WashburnSurveying.com
970-232-9645

ACCESS ROAD MAP SHARON 4N67W21O PAD

SECTION: 21
TOWNSHIP: 4N
RANGE: 67W
6TH P.M.
WELD COUNTY, CO



Scale 1" = 1400'
0 1400



Washburn Land Surveying
www.WashburnSurveying.com
970-232-9645

ACCESS ROAD MAP SHARON 4N67W210 PAD

SECTION: 21
TOWNSHIP: 4N
RANGE: 67W
6TH P.M.
WELD COUNTY, CO

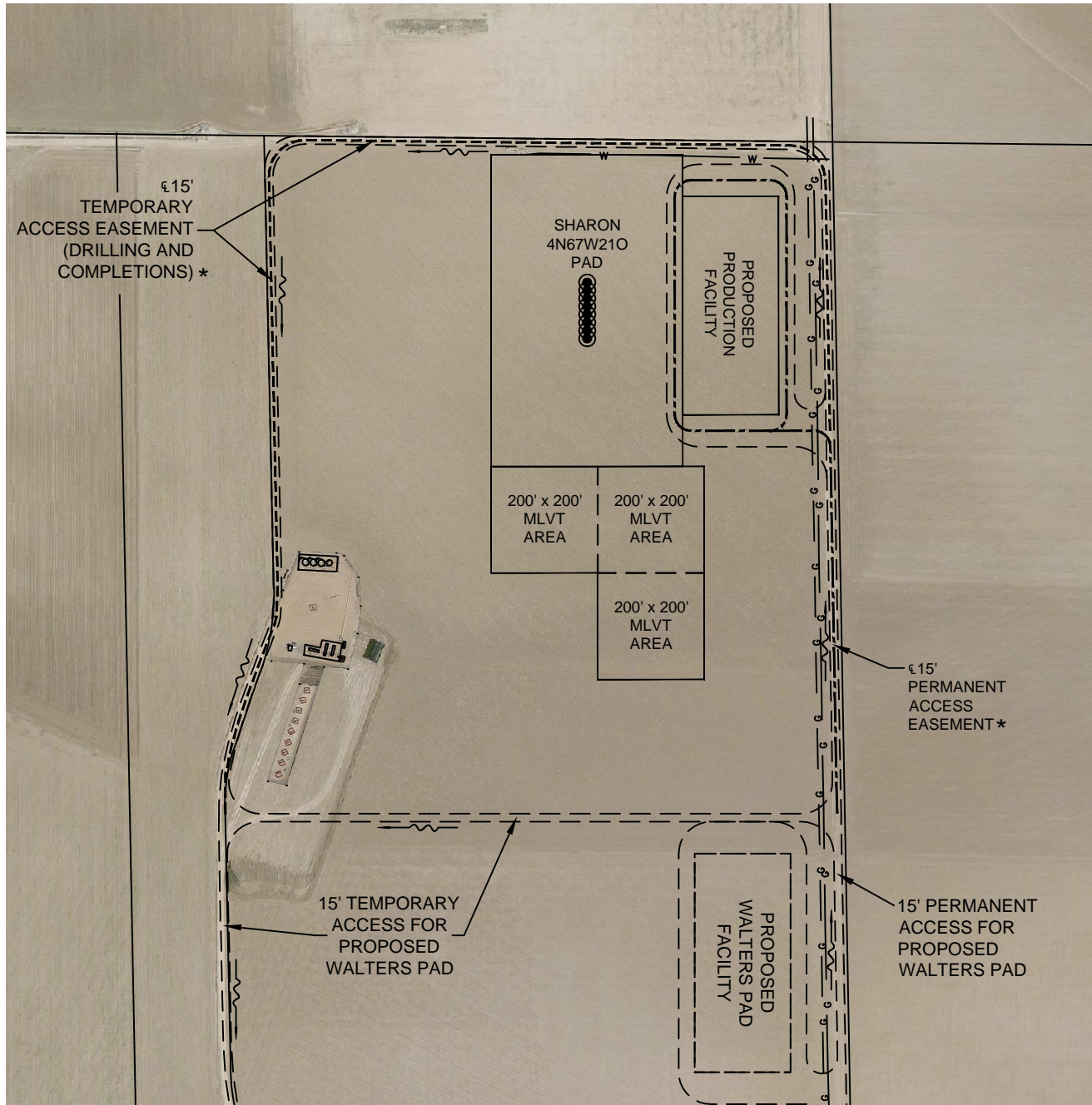

DIRECTIONS:

FROM THE INTERSECTION OF WELD COUNTY ROAD 42 AND WELD COUNTY ROAD 17, THENCE EAST ON WELD COUNTY ROAD 42 FOR 2,645 FEET TO AN ACCESS TO THE NORTH, THENCE NORTH FOR 2,084 FEET AN ACCESS TO THE WEST, THENCE WEST 72 FEET TO THE PRODUCTION FACILITY OF THE PROPOSED WELL PAD.

----- APPROXIMATE PERMANENT ACCESS EASEMENT
----- APPROXIMATE TEMPORARY ACCESS EASEMENT

NOTES:

* - ACCESSES WITHIN THE EASEMENTS ARE TO BE CONSTRUCTED AND/OR IMPROVED TO BE 15' WIDE.

~~~~~ - ONE-WAY TRAFFIC FLOW FOR DRILLING AND COMPLETIONS.

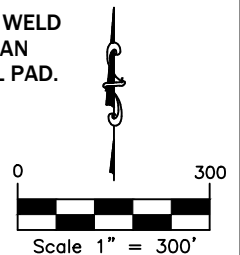

DATE: 3/7/2016 SHEET 1 OF 2