

US ROCKIES WATTENBERG PLANNING

**WELD-NAD83-UTMFT13N
3N-67W-33 BABCOCK 6-4HZ Pad
BABCOCK 33C-33HZ**

Plan A

Plan: Permit Rev-3

Standard Planning Report

10 May, 2016



Azimuths to True North
Magnetic North: 8.27°

Magnetic Field
Strength: 52491.3snT
Dip Angle: 66.68°
Date: 3/31/2016
Model: IGRF2010

SITE: 3N-67W-33 BABCOCK 6-4HZ Pad

Well: BABCOCK 33C-33HZ
Wellbore: Plan A
Design: Permit Rev-3

FORMATION TOP DETAILS

TVDPATH	MDPATH	FORMATION
975.00	976.23	Fox Hills
4576.00	4789.88	Sussex
7059.00	7317.59	Sharon Springs
7145.00	7417.60	Niobrara
7192.00	7477.07	Nio B
7246.00	7551.95	Nio C
7384.00	7826.09	Fort Hayes
7405.00	7911.03	Codell

WELL DETAILS: BABCOCK 33C-33HZ

+N/-S	+E/-W	GL: 4887.00 Northing	RKB @ 4904.00usft (D Rig) Easting	Latitude 40.169184	Longitude -104.897374	Slot
0.00	0.00	14588357.67	1669086.12			

SECTION DETAILS

MD	Inc	Azi	TVD	+N/-S	+E/-W	Dleg	Vsect
0.00	0.00	0.00	0.00	0.00	0.00	0.00	0.00
250.00	0.00	0.00	250.00	0.00	0.00	0.00	0.00
500.00	0.00	0.00	500.00	0.00	0.00	0.00	0.00
1865.87	20.49	238.47	1836.95	-128.37	-205.94	1.50	-56.08
4882.81	20.49	238.47	4663.05	-678.63	-1105.97	0.00	-301.16
6248.68	0.00	0.00	6000.00	-805.00	-1311.91	1.50	-357.24
7027.73	0.00	0.00	6779.05	-805.00	-1311.91	0.00	-357.24
8036.06	90.75	358.88	7415.61	-160.17	-1324.50	9.00	259.55
12513.82	90.75	358.88	7357.00	4316.35	-1411.91	0.004541.41	

DESIGN TARGET DETAILS

Name	TVD	+N/-S	+E/-W	Northing	Easting	Latitude	Longitude
BABCOCK 33C-32HZ PBHL	7357.00	4316.35	-1411.91	14592672.39	1667669.22	40.181037	-104.902429

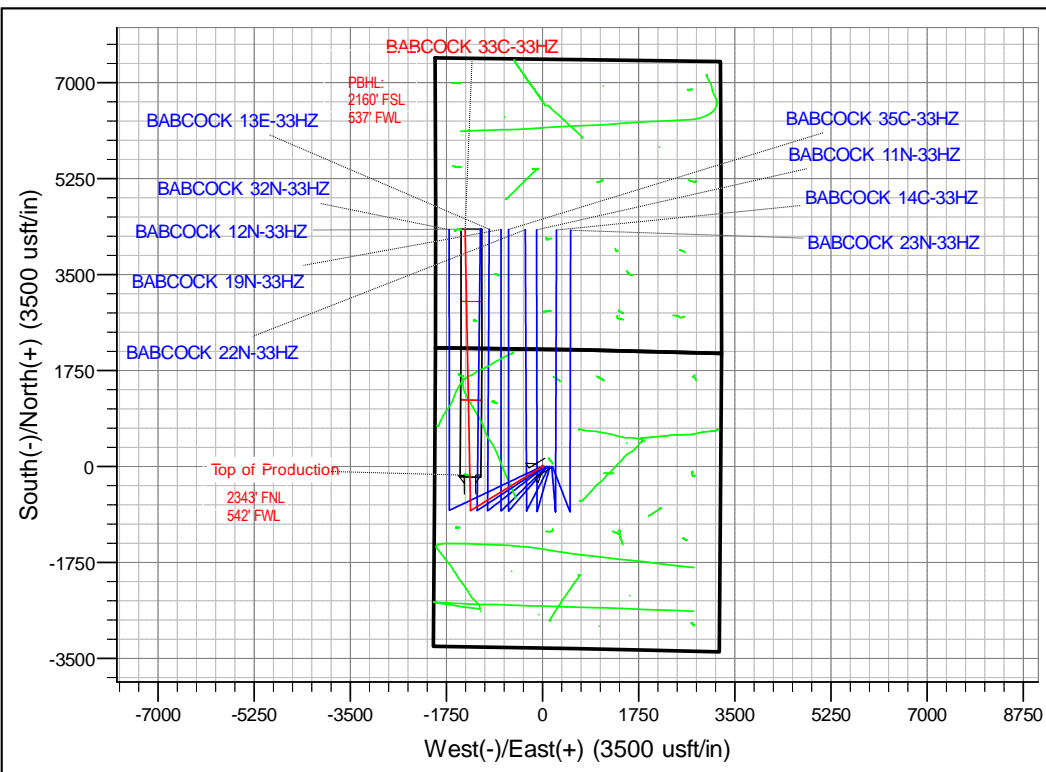
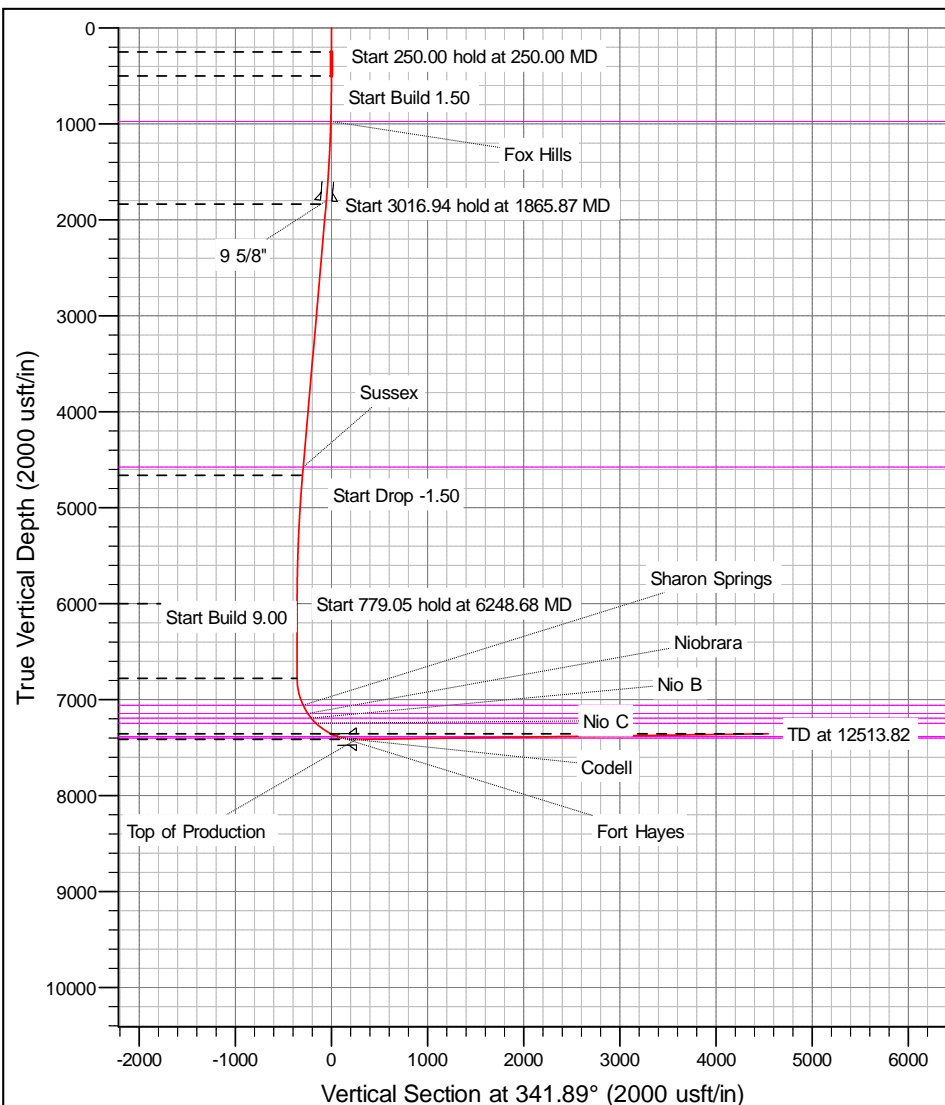

Anadarko

Planning Report

Database:	PLANNING	Local Co-ordinate Reference:	Well BABCOCK 33C-33HZ
Company:	US ROCKIES WATTENBERG PLANNING	TVD Reference:	RKB @ 4904.00usft (D Rig)
Project:	WELD-NAD83-UTMFT13N	MD Reference:	RKB @ 4904.00usft (D Rig)
Site:	3N-67W-33 BABCOCK 6-4HZ Pad	North Reference:	True
Well:	BABCOCK 33C-33HZ	Survey Calculation Method:	Minimum Curvature
Wellbore:	Plan A		
Design:	Permit Rev-3		

Project	WELD-NAD83-UTMFT13N		
Map System:	Universal Transverse Mercator (US Survey Feet)	System Datum:	Mean Sea Level
Geo Datum:	North American Datum 1983		
Map Zone:	Zone 13N (108 W to 102 W)		

Site						3N-67W-33 BABCOCK 6-4HZ Pad											
Site Position:						Northing:			14,588,357.65 usft			Latitude:			40.169184		
From:			Lat/Long			Easting:			1,669,071.31 usft			Longitude:			-104.897427		
Position Uncertainty:			0.00 usft			Slot Radius:			13-3/16 "			Grid Convergence:			0.07		

Well	BABCOCK 33C-33HZ					
Well Position	+N/-S	0.00 usft	Northing:	14,588,357.67 usft	Latitude:	40.169184
	+E/-W	14.81 usft	Easting:	1,669,086.12 usft	Longitude:	-104.897374
Position Uncertainty		3.28 usft	Wellhead Elevation:	0.00 usft	Ground Level:	4,887.00 usft

Wellbore	Plan A				
Magnetics	Model Name	Sample Date	Declination (°)	Dip Angle (°)	Field Strength (nT)
	IGRF2010	3/31/2016	8.27	66.68	52,491

Design	Permit Rev-3			
Audit Notes:				
Version:	Phase:	PROTOTYPE	Tie On Depth:	0.00
Vertical Section:	Depth From (TVD) (usft)	+N/-S (usft)	+E/-W (usft)	Direction (°)
	0.00	0.00	0.00	341.89

Plan Sections										
Measured Depth (usft)	Inclination (°)	Azimuth (°)	Vertical Depth (usft)	+N/-S (usft)	+E/-W (usft)	Dogleg Rate (°/100usft)	Build Rate (°/100usft)	Turn Rate (°/100usft)	TFO (°)	Target
0.00	0.00	0.00	0.00	0.00	0.00	0.00	0.00	0.00	0.00	
250.00	0.00	0.00	250.00	0.00	0.00	0.00	0.00	0.00	0.00	
500.00	0.00	0.00	500.00	0.00	0.00	0.00	0.00	0.00	0.00	
1,865.87	20.49	238.47	1,836.95	-126.37	-205.94	1.50	1.50	0.00	238.47	
4,882.81	20.49	238.47	4,663.05	-678.63	-1,105.97	0.00	0.00	0.00	0.00	
6,248.68	0.00	0.00	6,000.00	-805.00	-1,311.91	1.50	-1.50	0.00	180.00	
7,027.73	0.00	0.00	6,779.05	-805.00	-1,311.91	0.00	0.00	0.00	0.00	
8,036.06	90.75	358.88	7,415.61	-160.17	-1,324.50	9.00	9.00	0.00	358.88	
12,513.82	90.75	358.88	7,357.00	4,316.35	-1,411.91	0.00	0.00	0.00	0.00	BABCOCK 33C-33HZ

Anadarko

Planning Report

Database:	PLANNING	Local Co-ordinate Reference:	Well BABCOCK 33C-33HZ
Company:	US ROCKIES WATTENBERG PLANNING	TVD Reference:	RKB @ 4904.00usft (D Rig)
Project:	WELD-NAD83-UTMFT13N	MD Reference:	RKB @ 4904.00usft (D Rig)
Site:	3N-67W-33 BABCOCK 6-4HZ Pad	North Reference:	True
Well:	BABCOCK 33C-33HZ	Survey Calculation Method:	Minimum Curvature
Wellbore:	Plan A		
Design:	Permit Rev-3		

Planned Survey									
Measured Depth (usft)	Inclination (°)	Azimuth (°)	Vertical Depth (usft)	+N/-S (usft)	+E/-W (usft)	Vertical Section (usft)	Dogleg Rate (°/100usft)	Build Rate (°/100usft)	Turn Rate (°/100usft)
0.00	0.00	0.00	0.00	0.00	0.00	0.00	0.00	0.00	0.00
100.00	0.00	0.00	100.00	0.00	0.00	0.00	0.00	0.00	0.00
200.00	0.00	0.00	200.00	0.00	0.00	0.00	0.00	0.00	0.00
250.00	0.00	0.00	250.00	0.00	0.00	0.00	0.00	0.00	0.00
300.00	0.00	0.00	300.00	0.00	0.00	0.00	0.00	0.00	0.00
400.00	0.00	0.00	400.00	0.00	0.00	0.00	0.00	0.00	0.00
500.00	0.00	0.00	500.00	0.00	0.00	0.00	0.00	0.00	0.00
600.00	1.50	238.47	599.99	-0.68	-1.12	-0.30	1.50	1.50	0.00
700.00	3.00	238.47	699.91	-2.74	-4.46	-1.21	1.50	1.50	0.00
800.00	4.50	238.47	799.69	-6.16	-10.04	-2.73	1.50	1.50	0.00
900.00	6.00	238.47	899.27	-10.94	-17.83	-4.86	1.50	1.50	0.00
976.23	7.14	238.47	975.00	-15.51	-25.27	-6.88	1.50	1.50	0.00
Fox Hills									
1,000.00	7.50	238.47	998.57	-17.09	-27.85	-7.58	1.50	1.50	0.00
1,100.00	9.00	238.47	1,097.54	-24.60	-40.08	-10.91	1.50	1.50	0.00
1,200.00	10.50	238.47	1,196.09	-33.45	-54.52	-14.85	1.50	1.50	0.00
1,300.00	12.00	238.47	1,294.16	-43.65	-71.14	-19.37	1.50	1.50	0.00
1,400.00	13.50	238.47	1,391.70	-55.20	-89.95	-24.49	1.50	1.50	0.00
1,500.00	15.00	238.47	1,488.62	-68.07	-110.93	-30.21	1.50	1.50	0.00
1,600.00	16.50	238.47	1,584.86	-82.27	-134.07	-36.51	1.50	1.50	0.00
1,700.00	18.00	238.47	1,680.36	-97.77	-159.34	-43.39	1.50	1.50	0.00
1,800.00	19.50	238.47	1,775.05	-114.59	-186.74	-50.85	1.50	1.50	0.00
1,826.50	19.90	238.47	1,800.00	-119.26	-194.35	-52.92	1.50	1.50	0.00
9 5/8"									
1,865.87	20.49	238.47	1,836.95	-126.37	-205.94	-56.08	1.50	1.50	0.00
1,900.00	20.49	238.47	1,868.92	-132.61	-216.12	-58.85	0.00	0.00	0.00
2,000.00	20.49	238.47	1,962.59	-150.92	-245.95	-66.97	0.00	0.00	0.00
2,100.00	20.49	238.47	2,056.27	-169.22	-275.78	-75.10	0.00	0.00	0.00
2,200.00	20.49	238.47	2,149.94	-187.53	-305.62	-83.22	0.00	0.00	0.00
2,300.00	20.49	238.47	2,243.62	-205.84	-335.45	-91.34	0.00	0.00	0.00
2,400.00	20.49	238.47	2,337.29	-224.14	-365.28	-99.47	0.00	0.00	0.00
2,500.00	20.49	238.47	2,430.97	-242.45	-395.12	-107.59	0.00	0.00	0.00
2,600.00	20.49	238.47	2,524.64	-260.75	-424.95	-115.71	0.00	0.00	0.00
2,700.00	20.49	238.47	2,618.31	-279.06	-454.78	-123.84	0.00	0.00	0.00
2,800.00	20.49	238.47	2,711.99	-297.36	-484.61	-131.96	0.00	0.00	0.00
2,900.00	20.49	238.47	2,805.66	-315.67	-514.45	-140.09	0.00	0.00	0.00
3,000.00	20.49	238.47	2,899.34	-333.97	-544.28	-148.21	0.00	0.00	0.00
3,100.00	20.49	238.47	2,993.01	-352.28	-574.11	-156.33	0.00	0.00	0.00
3,200.00	20.49	238.47	3,086.69	-370.59	-603.94	-164.46	0.00	0.00	0.00
3,300.00	20.49	238.47	3,180.36	-388.89	-633.78	-172.58	0.00	0.00	0.00
3,400.00	20.49	238.47	3,274.04	-407.20	-663.61	-180.70	0.00	0.00	0.00
3,500.00	20.49	238.47	3,367.71	-425.50	-693.44	-188.83	0.00	0.00	0.00
3,600.00	20.49	238.47	3,461.39	-443.81	-723.28	-196.95	0.00	0.00	0.00
3,700.00	20.49	238.47	3,555.06	-462.11	-753.11	-205.07	0.00	0.00	0.00
3,800.00	20.49	238.47	3,648.73	-480.42	-782.94	-213.20	0.00	0.00	0.00
3,900.00	20.49	238.47	3,742.41	-498.73	-812.77	-221.32	0.00	0.00	0.00
4,000.00	20.49	238.47	3,836.08	-517.03	-842.61	-229.44	0.00	0.00	0.00
4,100.00	20.49	238.47	3,929.76	-535.34	-872.44	-237.57	0.00	0.00	0.00
4,200.00	20.49	238.47	4,023.43	-553.64	-902.27	-245.69	0.00	0.00	0.00
4,300.00	20.49	238.47	4,117.11	-571.95	-932.10	-253.81	0.00	0.00	0.00
4,400.00	20.49	238.47	4,210.78	-590.25	-961.94	-261.94	0.00	0.00	0.00
4,500.00	20.49	238.47	4,304.46	-608.56	-991.77	-270.06	0.00	0.00	0.00
4,600.00	20.49	238.47	4,398.13	-626.86	-1,021.60	-278.19	0.00	0.00	0.00
4,700.00	20.49	238.47	4,491.80	-645.17	-1,051.44	-286.31	0.00	0.00	0.00

Anadarko

Planning Report

Database:	PLANNING	Local Co-ordinate Reference:	Well BABCOCK 33C-33HZ
Company:	US ROCKIES WATTENBERG PLANNING	TVD Reference:	RKB @ 4904.00usft (D Rig)
Project:	WELD-NAD83-UTMFT13N	MD Reference:	RKB @ 4904.00usft (D Rig)
Site:	3N-67W-33 BABCOCK 6-4HZ Pad	North Reference:	True
Well:	BABCOCK 33C-33HZ	Survey Calculation Method:	Minimum Curvature
Wellbore:	Plan A		
Design:	Permit Rev-3		

Planned Survey									
Measured Depth (usft)	Inclination (°)	Azimuth (°)	Vertical Depth (usft)	+N/-S (usft)	+E/-W (usft)	Vertical Section (usft)	Dogleg Rate (°/100usft)	Build Rate (°/100usft)	Turn Rate (°/100usft)
4,789.88	20.49	238.47	4,576.00	-661.62	-1,078.25	-293.61	0.00	0.00	0.00
Sussex									
4,800.00	20.49	238.47	4,585.48	-663.48	-1,081.27	-294.43	0.00	0.00	0.00
4,882.81	20.49	238.47	4,663.05	-678.63	-1,105.97	-301.16	0.00	0.00	0.00
4,900.00	20.23	238.47	4,679.17	-681.76	-1,111.07	-302.55	1.50	-1.50	0.00
5,000.00	18.73	238.47	4,773.44	-699.20	-1,139.49	-310.29	1.50	-1.50	0.00
5,100.00	17.23	238.47	4,868.55	-715.35	-1,165.80	-317.45	1.50	-1.50	0.00
5,200.00	15.73	238.47	4,964.44	-730.18	-1,189.98	-324.04	1.50	-1.50	0.00
5,300.00	14.23	238.47	5,061.04	-743.70	-1,212.01	-330.03	1.50	-1.50	0.00
5,400.00	12.73	238.47	5,158.28	-755.89	-1,231.88	-335.44	1.50	-1.50	0.00
5,500.00	11.23	238.47	5,256.10	-766.75	-1,249.57	-340.26	1.50	-1.50	0.00
5,600.00	9.73	238.47	5,354.43	-776.26	-1,265.08	-344.48	1.50	-1.50	0.00
5,700.00	8.23	238.47	5,453.20	-784.43	-1,278.38	-348.11	1.50	-1.50	0.00
5,800.00	6.73	238.47	5,552.35	-791.23	-1,289.48	-351.13	1.50	-1.50	0.00
5,900.00	5.23	238.47	5,651.80	-796.68	-1,298.35	-353.55	1.50	-1.50	0.00
6,000.00	3.73	238.47	5,751.49	-800.77	-1,305.01	-355.36	1.50	-1.50	0.00
6,100.00	2.23	238.47	5,851.36	-803.49	-1,309.44	-356.57	1.50	-1.50	0.00
6,200.00	0.73	238.47	5,951.32	-804.84	-1,311.65	-357.17	1.50	-1.50	0.00
6,248.68	0.00	0.00	6,000.00	-805.00	-1,311.91	-357.24	1.50	-1.50	0.00
6,300.00	0.00	0.00	6,051.32	-805.00	-1,311.91	-357.24	0.00	0.00	0.00
6,400.00	0.00	0.00	6,151.32	-805.00	-1,311.91	-357.24	0.00	0.00	0.00
6,500.00	0.00	0.00	6,251.32	-805.00	-1,311.91	-357.24	0.00	0.00	0.00
6,600.00	0.00	0.00	6,351.32	-805.00	-1,311.91	-357.24	0.00	0.00	0.00
6,700.00	0.00	0.00	6,451.32	-805.00	-1,311.91	-357.24	0.00	0.00	0.00
6,800.00	0.00	0.00	6,551.32	-805.00	-1,311.91	-357.24	0.00	0.00	0.00
6,900.00	0.00	0.00	6,651.32	-805.00	-1,311.91	-357.24	0.00	0.00	0.00
7,000.00	0.00	0.00	6,751.32	-805.00	-1,311.91	-357.24	0.00	0.00	0.00
7,027.73	0.00	0.00	6,779.05	-805.00	-1,311.91	-357.24	0.00	0.00	0.00
7,100.00	6.50	358.88	6,851.16	-800.90	-1,311.99	-353.32	9.00	9.00	0.00
7,200.00	15.50	358.88	6,949.22	-781.84	-1,312.36	-335.08	9.00	9.00	0.00
7,300.00	24.50	358.88	7,043.09	-747.67	-1,313.03	-302.40	9.00	9.00	0.00
7,317.59	26.09	358.88	7,059.00	-740.15	-1,313.18	-295.21	9.00	9.00	0.00
Sharon Springs									
7,400.00	33.50	358.88	7,130.46	-699.24	-1,313.98	-256.08	9.00	9.00	0.00
7,417.60	35.09	358.88	7,145.00	-689.33	-1,314.17	-246.59	9.00	9.00	0.00
Niobrara									
7,477.07	40.44	358.88	7,192.00	-652.92	-1,314.88	-211.77	9.00	9.00	0.00
Nio B									
7,500.00	42.50	358.88	7,209.18	-637.74	-1,315.18	-197.25	9.00	9.00	0.00
7,551.95	47.18	358.88	7,246.00	-601.13	-1,315.89	-162.23	9.00	9.00	0.00
Nio C									
7,600.00	51.50	358.88	7,277.30	-564.69	-1,316.60	-127.38	9.00	9.00	0.00
7,700.00	60.50	358.88	7,333.16	-481.89	-1,318.22	-48.17	9.00	9.00	0.00
7,800.00	69.50	358.88	7,375.37	-391.36	-1,319.99	38.41	9.00	9.00	0.00
7,826.09	71.85	358.88	7,384.00	-366.75	-1,320.47	61.96	9.00	9.00	0.00
Fort Hayes									
7,900.00	78.50	358.88	7,402.90	-295.35	-1,321.86	130.25	9.00	9.00	0.00
7,911.03	79.50	358.88	7,405.00	-284.53	-1,322.07	140.60	9.00	9.00	0.00
Codell									
8,000.00	87.50	358.88	7,415.06	-196.22	-1,323.80	225.07	9.00	9.00	0.00
8,036.06	90.75	358.88	7,415.61	-160.17	-1,324.50	259.55	9.00	9.00	0.00
Top of Production - Babcock 33C-32HZ_PHL									
8,100.00	90.75	358.88	7,414.78	-96.25	-1,325.75	320.69	0.00	0.00	0.00

Anadarko

Planning Report

Database:	PLANNING	Local Co-ordinate Reference:	Well BABCOCK 33C-33HZ
Company:	US ROCKIES WATTENBERG PLANNING	TVD Reference:	RKB @ 4904.00usft (D Rig)
Project:	WELD-NAD83-UTMFT13N	MD Reference:	RKB @ 4904.00usft (D Rig)
Site:	3N-67W-33 BABCOCK 6-4HZ Pad	North Reference:	True
Well:	BABCOCK 33C-33HZ	Survey Calculation Method:	Minimum Curvature
Wellbore:	Plan A		
Design:	Permit Rev-3		

Planned Survey										
Measured Depth (usft)	Inclination (°)	Azimuth (°)	Vertical Depth (usft)	+N/-S (usft)	+E/-W (usft)	Vertical Section (usft)	Dogleg Rate (°/100usft)	Build Rate (°/100usft)	Turn Rate (°/100usft)	
8,200.00	90.75	358.88	7,413.47	3.72	-1,327.70	416.32	0.00	0.00	0.00	
8,300.00	90.75	358.88	7,412.16	103.70	-1,329.65	511.94	0.00	0.00	0.00	
8,400.00	90.75	358.88	7,410.85	203.67	-1,331.61	607.57	0.00	0.00	0.00	
8,500.00	90.75	358.88	7,409.54	303.64	-1,333.56	703.19	0.00	0.00	0.00	
8,600.00	90.75	358.88	7,408.23	403.61	-1,335.51	798.82	0.00	0.00	0.00	
8,700.00	90.75	358.88	7,406.92	503.58	-1,337.46	894.44	0.00	0.00	0.00	
8,800.00	90.75	358.88	7,405.61	603.56	-1,339.41	990.07	0.00	0.00	0.00	
8,900.00	90.75	358.88	7,404.30	703.53	-1,341.37	1,085.69	0.00	0.00	0.00	
9,000.00	90.75	358.88	7,402.99	803.50	-1,343.32	1,181.32	0.00	0.00	0.00	
9,100.00	90.75	358.88	7,401.69	903.47	-1,345.27	1,276.94	0.00	0.00	0.00	
9,200.00	90.75	358.88	7,400.38	1,003.45	-1,347.22	1,372.57	0.00	0.00	0.00	
9,300.00	90.75	358.88	7,399.07	1,103.42	-1,349.17	1,468.19	0.00	0.00	0.00	
9,400.00	90.75	358.88	7,397.76	1,203.39	-1,351.13	1,563.82	0.00	0.00	0.00	
9,500.00	90.75	358.88	7,396.45	1,303.36	-1,353.08	1,659.44	0.00	0.00	0.00	
9,600.00	90.75	358.88	7,395.14	1,403.34	-1,355.03	1,755.07	0.00	0.00	0.00	
9,700.00	90.75	358.88	7,393.83	1,503.31	-1,356.98	1,850.69	0.00	0.00	0.00	
9,800.00	90.75	358.88	7,392.52	1,603.28	-1,358.94	1,946.32	0.00	0.00	0.00	
9,900.00	90.75	358.88	7,391.21	1,703.25	-1,360.89	2,041.94	0.00	0.00	0.00	
10,000.00	90.75	358.88	7,389.91	1,803.23	-1,362.84	2,137.57	0.00	0.00	0.00	
10,100.00	90.75	358.88	7,388.60	1,903.20	-1,364.79	2,233.19	0.00	0.00	0.00	
10,200.00	90.75	358.88	7,387.29	2,003.17	-1,366.74	2,328.82	0.00	0.00	0.00	
10,300.00	90.75	358.88	7,385.98	2,103.14	-1,368.70	2,424.44	0.00	0.00	0.00	
10,400.00	90.75	358.88	7,384.67	2,203.11	-1,370.65	2,520.07	0.00	0.00	0.00	
10,500.00	90.75	358.88	7,383.36	2,303.09	-1,372.60	2,615.69	0.00	0.00	0.00	
10,600.00	90.75	358.88	7,382.05	2,403.06	-1,374.55	2,711.32	0.00	0.00	0.00	
10,700.00	90.75	358.88	7,380.74	2,503.03	-1,376.50	2,806.94	0.00	0.00	0.00	
10,800.00	90.75	358.88	7,379.43	2,603.00	-1,378.46	2,902.57	0.00	0.00	0.00	
10,900.00	90.75	358.88	7,378.12	2,702.98	-1,380.41	2,998.19	0.00	0.00	0.00	
11,000.00	90.75	358.88	7,376.82	2,802.95	-1,382.36	3,093.82	0.00	0.00	0.00	
11,100.00	90.75	358.88	7,375.51	2,902.92	-1,384.31	3,189.44	0.00	0.00	0.00	
11,200.00	90.75	358.88	7,374.20	3,002.89	-1,386.27	3,285.07	0.00	0.00	0.00	
11,300.00	90.75	358.88	7,372.89	3,102.87	-1,388.22	3,380.69	0.00	0.00	0.00	
11,400.00	90.75	358.88	7,371.58	3,202.84	-1,390.17	3,476.32	0.00	0.00	0.00	
11,500.00	90.75	358.88	7,370.27	3,302.81	-1,392.12	3,571.94	0.00	0.00	0.00	
11,600.00	90.75	358.88	7,368.96	3,402.78	-1,394.07	3,667.57	0.00	0.00	0.00	
11,700.00	90.75	358.88	7,367.65	3,502.76	-1,396.03	3,763.19	0.00	0.00	0.00	
11,800.00	90.75	358.88	7,366.34	3,602.73	-1,397.98	3,858.82	0.00	0.00	0.00	
11,900.00	90.75	358.88	7,365.03	3,702.70	-1,399.93	3,954.44	0.00	0.00	0.00	
12,000.00	90.75	358.88	7,363.73	3,802.67	-1,401.88	4,050.07	0.00	0.00	0.00	
12,100.00	90.75	358.88	7,362.42	3,902.65	-1,403.83	4,145.69	0.00	0.00	0.00	
12,200.00	90.75	358.88	7,361.11	4,002.62	-1,405.79	4,241.32	0.00	0.00	0.00	
12,300.00	90.75	358.88	7,359.80	4,102.59	-1,407.74	4,336.94	0.00	0.00	0.00	
12,400.00	90.75	358.88	7,358.49	4,202.56	-1,409.69	4,432.57	0.00	0.00	0.00	
12,500.00	90.75	358.88	7,357.18	4,302.53	-1,411.64	4,528.19	0.00	0.00	0.00	
12,513.82	90.75	358.88	7,357.00	4,316.35	-1,411.91	4,541.41	0.00	0.00	0.00	
BABCOCK 33C-32HZ PBHL										

Anadarko

Planning Report

Database:	PLANNING	Local Co-ordinate Reference:	Well BABCOCK 33C-33HZ
Company:	US ROCKIES WATTENBERG PLANNING	TVD Reference:	RKB @ 4904.00usft (D Rig)
Project:	WELD-NAD83-UTMFT13N	MD Reference:	RKB @ 4904.00usft (D Rig)
Site:	3N-67W-33 BABCOCK 6-4HZ Pad	North Reference:	True
Well:	BABCOCK 33C-33HZ	Survey Calculation Method:	Minimum Curvature
Wellbore:	Plan A		
Design:	Permit Rev-3		

Design Targets									
Target Name									
- hit/miss target	Dip Angle	Dip Dir.	TVD	+N/-S	+E/-W	Northing	Easting	Latitude	Longitude
- Shape	(°)	(°)	(usft)	(usft)	(usft)	(usft)	(usft)		
BABCOCK 33C-32HZ	0.00	0.00	7,357.00	4,316.35	-1,411.91	14,592,672.38	1,667,669.22	40.181037	-104.902429
- plan hits target center									
- Point									
Babcock 33C-32HZ_P	0.00	0.00	7,415.61	-160.17	-1,324.50	14,588,195.96	1,667,761.80	40.168744	-104.902115
- plan hits target center									
- Point									

Casing Points					
	Measured Depth	Vertical Depth		Casing Diameter	Hole Diameter
	(usft)	(usft)	Name	(")	(")
	1,826.50	1,800.00	9 5/8"	9-5/8	13-1/2
	8,036.06	7,415.61	Top of Production	5-1/2	7-7/8

Formations						
	Measured Depth	Vertical Depth			Dip	Dip Direction
	(usft)	(usft)	Name	Lithology	(°)	(°)
	976.23	975.00	Fox Hills		0.00	
	4,789.88	4,576.00	Sussex		0.00	
	7,317.59	7,059.00	Sharon Springs		0.00	
	7,417.60	7,145.00	Niobrara		0.00	
	7,477.07	7,192.00	Nio B		0.00	
	7,551.95	7,246.00	Nio C		0.00	
	7,826.09	7,384.00	Fort Hayes		0.00	
	7,911.03	7,405.00	Codell		0.00	