

US ROCKIES WATTENBERG PLANNING

**WELD-NAD83-UTMFT13N
3N-67W-33 BABCOCK 6-4HZ Pad
BABCOCK 13E-33HZ**

Plan A

Plan: Permit Rev-3

Standard Planning Report

10 May, 2016



Azimuths to True North
Magnetic North: 8.27°

Magnetic Field
Strength: 52491.3snT
Dip Angle: 66.68°
Date: 3/31/2016
Model: IGRF2010

SITE: 3N-67W-33 BABCOCK 6-4HZ Pad

Well: BABCOCK 13E-33HZ
Wellbore: Plan A
Design: Permit Rev-3

FORMATION TOP DETAILS

TVDPath	MDPath	Formation
975.00	976.23	Fox Hills
4576.00	4710.82	Sussex
7057.00	7270.93	Sharon Springs
7143.00	7400.83	Niobrara
7189.00	7488.28	Nio B
7245.00	7647.32	Nio C

WELL DETAILS: BABCOCK 13E-33HZ

+N/-S	+E/-W	GL: 4887.00 Northing	RKB @ 4904.00usft (Original Well Elev) Easting	Latitude	Longitude	Slot
0.00	0.00	14588357.36	1669131.10	40.169183	-104.897213	

SECTION DETAILS

MD	Inc	Azi	TVD	+N/-S	+E/-W	Dleg	Vsect
0.00	0.00	0.00	0.00	0.00	0.00	0.00	0.00
250.00	0.00	0.00	250.00	0.00	0.00	0.00	0.00
500.00	0.00	0.00	500.00	0.00	0.00	0.00	0.00
1563.17	15.95	232.30	1549.49	-89.89	-116.32	1.50	-60.79
5308.32	15.95	232.30	5150.51	-719.11	-930.53	0.00	-486.29
6371.49	0.00	0.00	6200.00	-809.00	-1046.85	1.50	-547.08
6797.50	0.00	0.00	6626.01	-809.00	-1046.85	0.00	-547.08
7802.28	90.43	0.34	7262.61	-167.61	-1043.09	9.00	76.32
12281.29	90.43	0.34	7229.00	4311.20	-1016.85	0.00	4429.50

DESIGN TARGET DETAILS

Name	TVD	+N/-S	+E/-W	Northing	Easting	Latitude	Longitude
BABCOCK 13E-33HZ_PBHL	7229.00	4311.20	-1016.85	14592667.38	1668109.26	40.181022	-104.900854

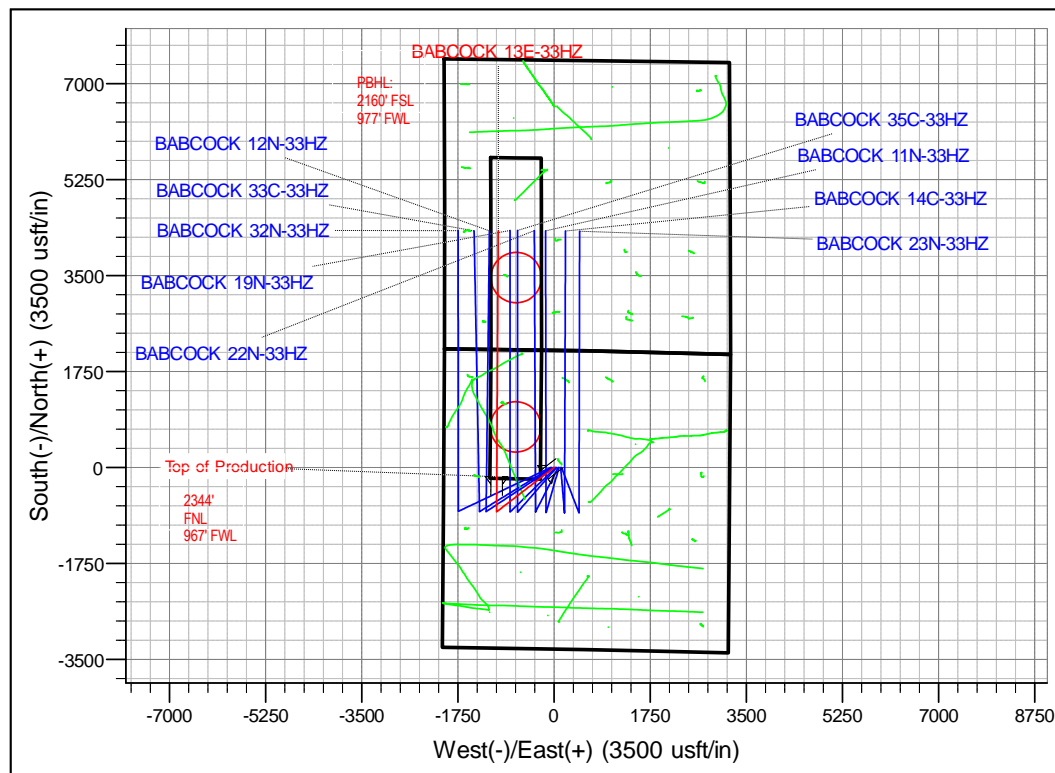
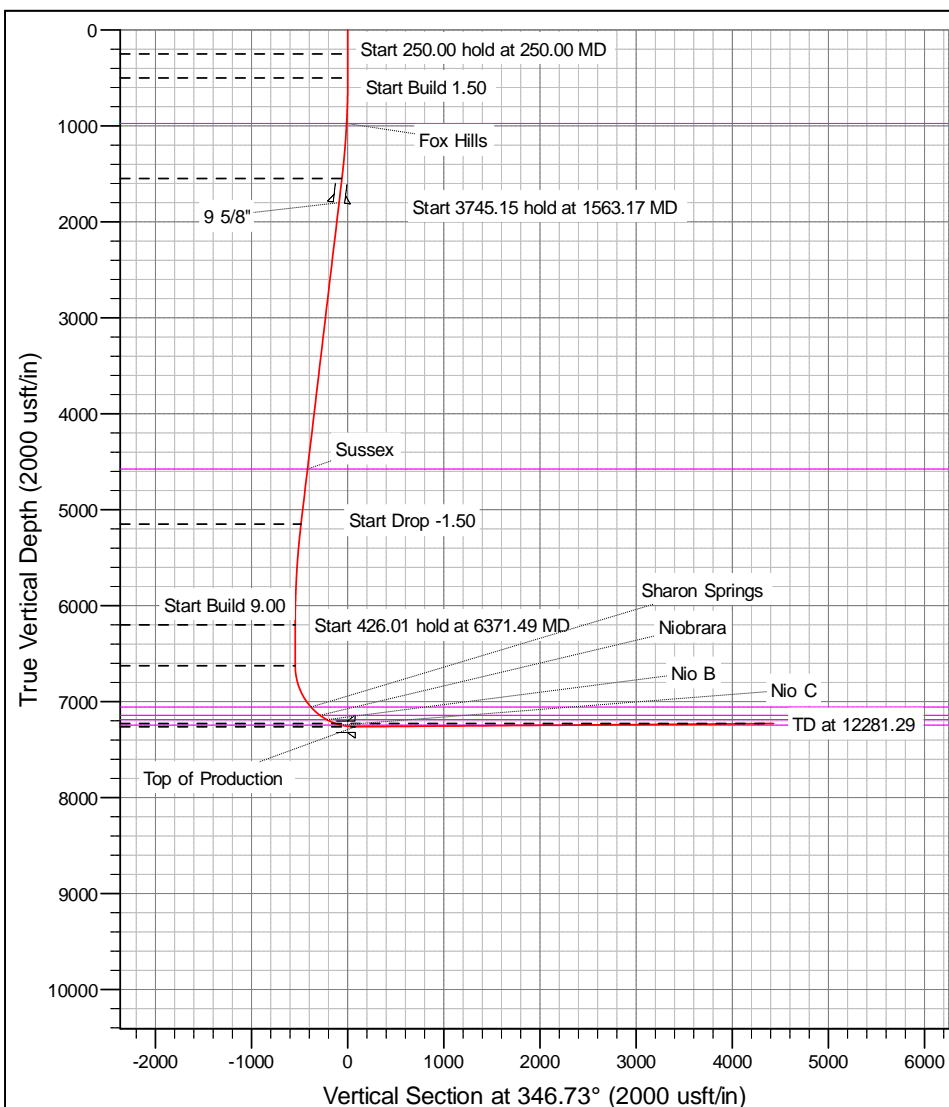

Anadarko

Planning Report

Database:	PLANNING	Local Co-ordinate Reference:	Well BABCOCK 13E-33HZ
Company:	US ROCKIES WATTENBERG PLANNING	TVD Reference:	RKB @ 4904.00usft (Original Well Elev)
Project:	WELD-NAD83-UTMFT13N	MD Reference:	RKB @ 4904.00usft (Original Well Elev)
Site:	3N-67W-33 BABCOCK 6-4HZ Pad	North Reference:	True
Well:	BABCOCK 13E-33HZ	Survey Calculation Method:	Minimum Curvature
Wellbore:	Plan A		
Design:	Permit Rev-3		

Project	WELD-NAD83-UTMFT13N		
Map System:	Universal Transverse Mercator (US Survey Feet)	System Datum:	Mean Sea Level
Geo Datum:	North American Datum 1983		
Map Zone:	Zone 13N (108 W to 102 W)		

Site						3N-67W-33 BABCOCK 6-4HZ Pad											
Site Position:						Northing:			14,588,357.65 usft			Latitude:			40.169184		
From:			Lat/Long			Easting:			1,669,071.31 usft			Longitude:			-104.897427		
Position Uncertainty:			0.00 usft			Slot Radius:			13-3/16 "			Grid Convergence:			0.07		

Well	BABCOCK 13E-33HZ					
Well Position	+N/-S	-0.36 usft	Northing:	14,588,357.35 usft	Latitude:	40.169183
	+E/-W	59.78 usft	Easting:	1,669,131.10 usft	Longitude:	-104.897213
Position Uncertainty		3.28 usft	Wellhead Elevation:	0.00 usft	Ground Level:	4,887.00 usft

Wellbore	Plan A				
Magnetics	Model Name	Sample Date	Declination (°)	Dip Angle (°)	Field Strength (nT)
	IGRF2010	3/31/2016	8.27	66.68	52,491

Design	Permit Rev-3				
Audit Notes:					
Version:	Phase:	PROTOTYPE	Tie On Depth:	0.00	
Vertical Section:	Depth From (TVD) (usft)	+N/-S (usft)	+E/-W (usft)	Direction (°)	
	0.00	0.00	0.00	346.73	

Plan Sections										
Measured Depth (usft)	Inclination (°)	Azimuth (°)	Vertical Depth (usft)	+N/-S (usft)	+E/-W (usft)	Dogleg Rate (°/100usft)	Build Rate (°/100usft)	Turn Rate (°/100usft)	TFO (°)	Target
0.00	0.00	0.00	0.00	0.00	0.00	0.00	0.00	0.00	0.00	
250.00	0.00	0.00	250.00	0.00	0.00	0.00	0.00	0.00	0.00	
500.00	0.00	0.00	500.00	0.00	0.00	0.00	0.00	0.00	0.00	
1,563.17	15.95	232.30	1,549.49	-89.89	-116.32	1.50	1.50	0.00	232.30	
5,308.32	15.95	232.30	5,150.51	-719.11	-930.53	0.00	0.00	0.00	0.00	
6,371.49	0.00	0.00	6,200.00	-809.00	-1,046.85	1.50	-1.50	0.00	180.00	
6,797.50	0.00	0.00	6,626.01	-809.00	-1,046.85	0.00	0.00	0.00	0.00	
7,802.28	90.43	0.34	7,262.61	-167.61	-1,043.09	9.00	9.00	0.00	0.34	
12,281.29	90.43	0.34	7,229.00	4,311.20	-1,016.85	0.00	0.00	0.00	0.00	BABCOCK 13E-33H

Anadarko

Planning Report

Database:	PLANNING	Local Co-ordinate Reference:	Well BABCOCK 13E-33HZ
Company:	US ROCKIES WATTENBERG PLANNING	TVD Reference:	RKB @ 4904.00usft (Original Well Elev)
Project:	WELD-NAD83-UTMFT13N	MD Reference:	RKB @ 4904.00usft (Original Well Elev)
Site:	3N-67W-33 BABCOCK 6-4HZ Pad	North Reference:	True
Well:	BABCOCK 13E-33HZ	Survey Calculation Method:	Minimum Curvature
Wellbore:	Plan A		
Design:	Permit Rev-3		

Planned Survey									
Measured Depth (usft)	Inclination (°)	Azimuth (°)	Vertical Depth (usft)	+N/-S (usft)	+E/-W (usft)	Vertical Section (usft)	Dogleg Rate (°/100usft)	Build Rate (°/100usft)	Turn Rate (°/100usft)
0.00	0.00	0.00	0.00	0.00	0.00	0.00	0.00	0.00	0.00
100.00	0.00	0.00	100.00	0.00	0.00	0.00	0.00	0.00	0.00
200.00	0.00	0.00	200.00	0.00	0.00	0.00	0.00	0.00	0.00
250.00	0.00	0.00	250.00	0.00	0.00	0.00	0.00	0.00	0.00
300.00	0.00	0.00	300.00	0.00	0.00	0.00	0.00	0.00	0.00
400.00	0.00	0.00	400.00	0.00	0.00	0.00	0.00	0.00	0.00
500.00	0.00	0.00	500.00	0.00	0.00	0.00	0.00	0.00	0.00
600.00	1.50	232.30	599.99	-0.80	-1.04	-0.54	1.50	1.50	0.00
700.00	3.00	232.30	699.91	-3.20	-4.14	-2.16	1.50	1.50	0.00
800.00	4.50	232.30	799.69	-7.20	-9.32	-4.87	1.50	1.50	0.00
900.00	6.00	232.30	899.27	-12.80	-16.56	-8.65	1.50	1.50	0.00
976.23	7.14	232.30	975.00	-18.13	-23.46	-12.26	1.50	1.50	0.00
Fox Hills									
1,000.00	7.50	232.30	998.57	-19.98	-25.86	-13.51	1.50	1.50	0.00
1,100.00	9.00	232.30	1,097.54	-28.76	-37.21	-19.45	1.50	1.50	0.00
1,200.00	10.50	232.30	1,196.09	-39.11	-50.61	-26.45	1.50	1.50	0.00
1,300.00	12.00	232.30	1,294.16	-51.04	-66.05	-34.52	1.50	1.50	0.00
1,400.00	13.50	232.30	1,391.70	-64.54	-83.51	-43.64	1.50	1.50	0.00
1,500.00	15.00	232.30	1,488.62	-79.59	-102.99	-53.82	1.50	1.50	0.00
1,563.17	15.95	232.30	1,549.49	-89.89	-116.32	-60.79	1.50	1.50	0.00
1,600.00	15.95	232.30	1,584.91	-96.08	-124.33	-64.97	0.00	0.00	0.00
1,700.00	15.95	232.30	1,681.06	-112.88	-146.07	-76.33	0.00	0.00	0.00
1,800.00	15.95	232.30	1,777.21	-129.68	-167.81	-87.70	0.00	0.00	0.00
1,823.70	15.95	232.30	1,800.00	-133.66	-172.96	-90.39	0.00	0.00	0.00
9 5/8"									
1,900.00	15.95	232.30	1,873.36	-146.48	-189.55	-99.06	0.00	0.00	0.00
2,000.00	15.95	232.30	1,969.51	-163.28	-211.29	-110.42	0.00	0.00	0.00
2,100.00	15.95	232.30	2,065.66	-180.08	-233.03	-121.78	0.00	0.00	0.00
2,200.00	15.95	232.30	2,161.82	-196.88	-254.77	-133.14	0.00	0.00	0.00
2,300.00	15.95	232.30	2,257.97	-213.69	-276.51	-144.50	0.00	0.00	0.00
2,400.00	15.95	232.30	2,354.12	-230.49	-298.25	-155.86	0.00	0.00	0.00
2,500.00	15.95	232.30	2,450.27	-247.29	-319.99	-167.22	0.00	0.00	0.00
2,600.00	15.95	232.30	2,546.42	-264.09	-341.73	-178.59	0.00	0.00	0.00
2,700.00	15.95	232.30	2,642.57	-280.89	-363.47	-189.95	0.00	0.00	0.00
2,800.00	15.95	232.30	2,738.72	-297.69	-385.21	-201.31	0.00	0.00	0.00
2,900.00	15.95	232.30	2,834.88	-314.49	-406.95	-212.67	0.00	0.00	0.00
3,000.00	15.95	232.30	2,931.03	-331.29	-428.69	-224.03	0.00	0.00	0.00
3,100.00	15.95	232.30	3,027.18	-348.09	-450.43	-235.39	0.00	0.00	0.00
3,200.00	15.95	232.30	3,123.33	-364.89	-472.17	-246.75	0.00	0.00	0.00
3,300.00	15.95	232.30	3,219.48	-381.69	-493.91	-258.12	0.00	0.00	0.00
3,400.00	15.95	232.30	3,315.63	-398.49	-515.65	-269.48	0.00	0.00	0.00
3,500.00	15.95	232.30	3,411.78	-415.30	-537.39	-280.84	0.00	0.00	0.00
3,600.00	15.95	232.30	3,507.94	-432.10	-559.14	-292.20	0.00	0.00	0.00
3,700.00	15.95	232.30	3,604.09	-448.90	-580.88	-303.56	0.00	0.00	0.00
3,800.00	15.95	232.30	3,700.24	-465.70	-602.62	-314.92	0.00	0.00	0.00
3,900.00	15.95	232.30	3,796.39	-482.50	-624.36	-326.28	0.00	0.00	0.00
4,000.00	15.95	232.30	3,892.54	-499.30	-646.10	-337.65	0.00	0.00	0.00
4,100.00	15.95	232.30	3,988.69	-516.10	-667.84	-349.01	0.00	0.00	0.00
4,200.00	15.95	232.30	4,084.84	-532.90	-689.58	-360.37	0.00	0.00	0.00
4,300.00	15.95	232.30	4,181.00	-549.70	-711.32	-371.73	0.00	0.00	0.00
4,400.00	15.95	232.30	4,277.15	-566.50	-733.06	-383.09	0.00	0.00	0.00
4,500.00	15.95	232.30	4,373.30	-583.30	-754.80	-394.45	0.00	0.00	0.00
4,600.00	15.95	232.30	4,469.45	-600.11	-776.54	-405.81	0.00	0.00	0.00
4,700.00	15.95	232.30	4,565.60	-616.91	-798.28	-417.17	0.00	0.00	0.00

Anadarko

Planning Report

Database:	PLANNING	Local Co-ordinate Reference:	Well BABCOCK 13E-33HZ
Company:	US ROCKIES WATTENBERG PLANNING	TVD Reference:	RKB @ 4904.00usft (Original Well Elev)
Project:	WELD-NAD83-UTMFT13N	MD Reference:	RKB @ 4904.00usft (Original Well Elev)
Site:	3N-67W-33 BABCOCK 6-4HZ Pad	North Reference:	True
Well:	BABCOCK 13E-33HZ	Survey Calculation Method:	Minimum Curvature
Wellbore:	Plan A		
Design:	Permit Rev-3		

Planned Survey										
Measured Depth (usft)	Inclination (°)	Azimuth (°)	Vertical Depth (usft)	+N/-S (usft)	+E/-W (usft)	Vertical Section (usft)	Dogleg Rate (°/100usft)	Build Rate (°/100usft)	Turn Rate (°/100usft)	
4,710.82	15.95	232.30	4,576.00	-618.72	-800.63	-418.40	0.00	0.00	0.00	
Sussex										
4,800.00	15.95	232.30	4,661.75	-633.71	-820.02	-428.54	0.00	0.00	0.00	
4,900.00	15.95	232.30	4,757.90	-650.51	-841.76	-439.90	0.00	0.00	0.00	
5,000.00	15.95	232.30	4,854.06	-667.31	-863.50	-451.26	0.00	0.00	0.00	
5,100.00	15.95	232.30	4,950.21	-684.11	-885.24	-462.62	0.00	0.00	0.00	
5,200.00	15.95	232.30	5,046.36	-700.91	-906.98	-473.98	0.00	0.00	0.00	
5,300.00	15.95	232.30	5,142.51	-717.71	-928.72	-485.34	0.00	0.00	0.00	
5,308.32	15.95	232.30	5,150.51	-719.11	-930.53	-486.29	0.00	0.00	0.00	
5,400.00	14.57	232.30	5,238.95	-733.86	-949.62	-496.27	1.50	-1.50	0.00	
5,500.00	13.07	232.30	5,336.06	-748.47	-968.53	-506.14	1.50	-1.50	0.00	
5,600.00	11.57	232.30	5,433.75	-761.52	-985.41	-514.97	1.50	-1.50	0.00	
5,700.00	10.07	232.30	5,531.97	-773.00	-1,000.27	-522.73	1.50	-1.50	0.00	
5,800.00	8.57	232.30	5,630.64	-782.91	-1,013.09	-529.43	1.50	-1.50	0.00	
5,900.00	7.07	232.30	5,729.71	-791.23	-1,023.85	-535.06	1.50	-1.50	0.00	
6,000.00	5.57	232.30	5,829.10	-797.96	-1,032.57	-539.61	1.50	-1.50	0.00	
6,100.00	4.07	232.30	5,928.74	-803.10	-1,039.22	-543.09	1.50	-1.50	0.00	
6,200.00	2.57	232.30	6,028.57	-806.65	-1,043.80	-545.48	1.50	-1.50	0.00	
6,300.00	1.07	232.30	6,128.52	-808.59	-1,046.32	-546.80	1.50	-1.50	0.00	
6,371.49	0.00	0.00	6,200.00	-809.00	-1,046.85	-547.08	1.50	-1.50	0.00	
6,400.00	0.00	0.00	6,228.51	-809.00	-1,046.85	-547.08	0.00	0.00	0.00	
6,500.00	0.00	0.00	6,328.51	-809.00	-1,046.85	-547.08	0.00	0.00	0.00	
6,600.00	0.00	0.00	6,428.51	-809.00	-1,046.85	-547.08	0.00	0.00	0.00	
6,700.00	0.00	0.00	6,528.51	-809.00	-1,046.85	-547.08	0.00	0.00	0.00	
6,797.50	0.00	0.00	6,626.01	-809.00	-1,046.85	-547.08	0.00	0.00	0.00	
6,800.00	0.23	0.34	6,628.51	-809.00	-1,046.85	-547.07	9.00	9.00	0.00	
6,900.00	9.23	0.34	6,728.07	-800.77	-1,046.80	-539.07	9.00	9.00	0.00	
7,000.00	18.23	0.34	6,825.12	-777.06	-1,046.66	-516.04	9.00	9.00	0.00	
7,100.00	27.23	0.34	6,917.26	-738.47	-1,046.44	-478.53	9.00	9.00	0.00	
7,200.00	36.23	0.34	7,002.23	-685.94	-1,046.13	-427.47	9.00	9.00	0.00	
7,270.93	42.61	0.34	7,057.00	-640.93	-1,045.87	-383.72	9.00	9.00	0.00	
Sharon Springs										
7,300.00	45.23	0.34	7,077.94	-620.77	-1,045.75	-364.12	9.00	9.00	0.00	
7,400.00	54.23	0.34	7,142.52	-544.55	-1,045.30	-290.05	9.00	9.00	0.00	
7,400.83	54.30	0.34	7,143.00	-543.88	-1,045.30	-289.39	9.00	9.00	0.00	
Niobrara										
7,488.28	62.17	0.34	7,189.00	-469.59	-1,044.86	-217.19	9.00	9.00	0.00	
Nio B										
7,500.00	63.23	0.34	7,194.38	-459.17	-1,044.80	-207.06	9.00	9.00	0.00	
7,600.00	72.23	0.34	7,232.24	-366.73	-1,044.26	-117.21	9.00	9.00	0.00	
7,647.32	76.48	0.34	7,245.00	-321.18	-1,043.99	-72.94	9.00	9.00	0.00	
Nio C										
7,700.00	81.23	0.34	7,255.18	-269.51	-1,043.69	-22.72	9.00	9.00	0.00	
7,800.00	90.23	0.34	7,262.63	-169.89	-1,043.11	74.11	9.00	9.00	0.00	
7,802.28	90.43	0.34	7,262.61	-167.61	-1,043.09	76.32	8.98	8.98	0.00	
Top of Production - Babcock 13E-33HZ_PHL										
7,900.00	90.43	0.34	7,261.88	-69.89	-1,042.52	171.30	0.00	0.00	0.00	
8,000.00	90.43	0.34	7,261.13	30.10	-1,041.93	268.49	0.00	0.00	0.00	
8,100.00	90.43	0.34	7,260.38	130.10	-1,041.35	365.68	0.00	0.00	0.00	
8,200.00	90.43	0.34	7,259.63	230.09	-1,040.76	462.87	0.00	0.00	0.00	
8,300.00	90.43	0.34	7,258.88	330.09	-1,040.18	560.06	0.00	0.00	0.00	
8,400.00	90.43	0.34	7,258.13	430.08	-1,039.59	657.25	0.00	0.00	0.00	
8,500.00	90.43	0.34	7,257.38	530.08	-1,039.00	754.44	0.00	0.00	0.00	

Anadarko

Planning Report

Database:	PLANNING	Local Co-ordinate Reference:	Well BABCOCK 13E-33HZ
Company:	US ROCKIES WATTENBERG PLANNING	TVD Reference:	RKB @ 4904.00usft (Original Well Elev)
Project:	WELD-NAD83-UTMFT13N	MD Reference:	RKB @ 4904.00usft (Original Well Elev)
Site:	3N-67W-33 BABCOCK 6-4HZ Pad	North Reference:	True
Well:	BABCOCK 13E-33HZ	Survey Calculation Method:	Minimum Curvature
Wellbore:	Plan A		
Design:	Permit Rev-3		

Planned Survey										
Measured Depth (usft)	Inclination (°)	Azimuth (°)	Vertical Depth (usft)	+N/-S (usft)	+E/-W (usft)	Vertical Section (usft)	Dogleg Rate (°/100usft)	Build Rate (°/100usft)	Turn Rate (°/100usft)	
8,600.00	90.43	0.34	7,256.63	630.07	-1,038.42	851.63	0.00	0.00	0.00	
8,700.00	90.43	0.34	7,255.88	730.07	-1,037.83	948.82	0.00	0.00	0.00	
8,800.00	90.43	0.34	7,255.13	830.07	-1,037.25	1,046.01	0.00	0.00	0.00	
8,900.00	90.43	0.34	7,254.38	930.06	-1,036.66	1,143.20	0.00	0.00	0.00	
9,000.00	90.43	0.34	7,253.63	1,030.06	-1,036.08	1,240.39	0.00	0.00	0.00	
9,100.00	90.43	0.34	7,252.88	1,130.05	-1,035.49	1,337.58	0.00	0.00	0.00	
9,200.00	90.43	0.34	7,252.12	1,230.05	-1,034.90	1,434.77	0.00	0.00	0.00	
9,300.00	90.43	0.34	7,251.37	1,330.04	-1,034.32	1,531.96	0.00	0.00	0.00	
9,400.00	90.43	0.34	7,250.62	1,430.04	-1,033.73	1,629.15	0.00	0.00	0.00	
9,500.00	90.43	0.34	7,249.87	1,530.03	-1,033.15	1,726.35	0.00	0.00	0.00	
9,600.00	90.43	0.34	7,249.12	1,630.03	-1,032.56	1,823.54	0.00	0.00	0.00	
9,700.00	90.43	0.34	7,248.37	1,730.02	-1,031.97	1,920.73	0.00	0.00	0.00	
9,800.00	90.43	0.34	7,247.62	1,830.02	-1,031.39	2,017.92	0.00	0.00	0.00	
9,900.00	90.43	0.34	7,246.87	1,930.02	-1,030.80	2,115.11	0.00	0.00	0.00	
10,000.00	90.43	0.34	7,246.12	2,030.01	-1,030.22	2,212.30	0.00	0.00	0.00	
10,100.00	90.43	0.34	7,245.37	2,130.01	-1,029.63	2,309.49	0.00	0.00	0.00	
10,200.00	90.43	0.34	7,244.62	2,230.00	-1,029.05	2,406.68	0.00	0.00	0.00	
10,300.00	90.43	0.34	7,243.87	2,330.00	-1,028.46	2,503.87	0.00	0.00	0.00	
10,400.00	90.43	0.34	7,243.12	2,429.99	-1,027.87	2,601.06	0.00	0.00	0.00	
10,500.00	90.43	0.34	7,242.37	2,529.99	-1,027.29	2,698.25	0.00	0.00	0.00	
10,600.00	90.43	0.34	7,241.62	2,629.98	-1,026.70	2,795.44	0.00	0.00	0.00	
10,700.00	90.43	0.34	7,240.87	2,729.98	-1,026.12	2,892.63	0.00	0.00	0.00	
10,800.00	90.43	0.34	7,240.12	2,829.98	-1,025.53	2,989.82	0.00	0.00	0.00	
10,900.00	90.43	0.34	7,239.37	2,929.97	-1,024.94	3,087.01	0.00	0.00	0.00	
11,000.00	90.43	0.34	7,238.62	3,029.97	-1,024.36	3,184.20	0.00	0.00	0.00	
11,100.00	90.43	0.34	7,237.87	3,129.96	-1,023.77	3,281.39	0.00	0.00	0.00	
11,200.00	90.43	0.34	7,237.12	3,229.96	-1,023.19	3,378.58	0.00	0.00	0.00	
11,300.00	90.43	0.34	7,236.36	3,329.95	-1,022.60	3,475.77	0.00	0.00	0.00	
11,400.00	90.43	0.34	7,235.61	3,429.95	-1,022.02	3,572.96	0.00	0.00	0.00	
11,500.00	90.43	0.34	7,234.86	3,529.94	-1,021.43	3,670.15	0.00	0.00	0.00	
11,600.00	90.43	0.34	7,234.11	3,629.94	-1,020.84	3,767.34	0.00	0.00	0.00	
11,700.00	90.43	0.34	7,233.36	3,729.93	-1,020.26	3,864.54	0.00	0.00	0.00	
11,800.00	90.43	0.34	7,232.61	3,829.93	-1,019.67	3,961.73	0.00	0.00	0.00	
11,900.00	90.43	0.34	7,231.86	3,929.93	-1,019.09	4,058.92	0.00	0.00	0.00	
12,000.00	90.43	0.34	7,231.11	4,029.92	-1,018.50	4,156.11	0.00	0.00	0.00	
12,100.00	90.43	0.34	7,230.36	4,129.92	-1,017.91	4,253.30	0.00	0.00	0.00	
12,200.00	90.43	0.34	7,229.61	4,229.91	-1,017.33	4,350.49	0.00	0.00	0.00	
12,281.29	90.43	0.34	7,229.00	4,311.20	-1,016.85	4,429.50	0.00	0.00	0.00	
BABCOCK 13E-33HZ_PBHL										

Design Targets										
Target Name	Dip Angle (°)	Dip Dir. (°)	TVD (usft)	+N/-S (usft)	+E/-W (usft)	Northing (usft)	Easting (usft)	Latitude	Longitude	
BABCOCK 13E-33HZ - hit/miss target - Shape - Point	0.00	0.00	7,229.00	4,311.20	-1,016.85	14,592,667.37	1,668,109.26	40.181022	-104.900854	
Babcock 13E-33HZ_P - plan hits target center - Point	0.00	0.00	7,262.61	-167.61	-1,043.09	14,588,188.54	1,668,088.20	40.168723	-104.900947	

Anadarko

Planning Report

Database:	PLANNING	Local Co-ordinate Reference:	Well BABCOCK 13E-33HZ
Company:	US ROCKIES WATTENBERG PLANNING	TVD Reference:	RKB @ 4904.00usft (Original Well Elev)
Project:	WELD-NAD83-UTMFT13N	MD Reference:	RKB @ 4904.00usft (Original Well Elev)
Site:	3N-67W-33 BABCOCK 6-4HZ Pad	North Reference:	True
Well:	BABCOCK 13E-33HZ	Survey Calculation Method:	Minimum Curvature
Wellbore:	Plan A		
Design:	Permit Rev-3		

Casing Points					
Measured Depth (usft)	Vertical Depth (usft)	Name	Casing Diameter (")	Hole Diameter (")	
1,823.70	1,800.00	9 5/8"	9-5/8	13-1/2	
7,802.28	7,262.61	Top of Production	5-1/2	7-7/8	

Formations						
Measured Depth (usft)	Vertical Depth (usft)	Name	Lithology	Dip (°)	Dip Direction (°)	
976.23	975.00	Fox Hills				
4,710.82	4,576.00	Sussex				
7,270.93	7,057.00	Sharon Springs				
7,400.83	7,143.00	Niobrara				
7,488.28	7,189.00	Nio B				
7,647.32	7,245.00	Nio C				