

part of Baker Hughes. Unless other contract terms have been agreed to by the parties, each party's liabilities and obligations shall be limited to the amount of the cash or cash equivalents actually received by Baker Hughes from the other party.

qdnkicvkqpu"ujcnn"dg"iqxgtpgf"d{"Dcmgt"JwiJgu"Kpeqtrqtctvgfðu"Yqtnfykfg"Vgtou"cpf"Eqpfkvkqpu0\$""

Log Run Summary

| Run No | Bit Run No. | Bit Size (in) | Bit Type | Bit Gauge Length (in) | Assembly Type | Logged Interval | | Bit Depth Interval | | Date / Time | | Circ. Hours (h) |
|--------|-------------|---------------|----------|-----------------------|----------------|-----------------|----------|--------------------|----------|------------------|------------------|-----------------|
| | | | | | | Top | Bottom | From | To | Start Logging | End Logging | |
| | | | | | | (ft) | (ft) | (ft) | (ft) | | | |
| 1 | 1 | 8.500 | PDC | 0.61 | AutoTrak Curve | 1867.29 | 11927.74 | 1880.00 | 11934.28 | 2016-04-02 11:24 | 2016-04-05 05:54 | 56.07 |

Crew

| Name | | Arrive Wellsite | Depart Wellsite | Name | | Arrive Wellsite | Depart Wellsite | Name | | Arrive Wellsite | Depart Wellsite |
|--------------|--|-----------------|-----------------|----------------|--|-----------------|-----------------|-----------|--|-----------------|-----------------|
| Austin Small | | 2016-04-01 | 2016-04-05 | David Browning | | 2016-04-01 | 2016-04-05 | Hans Cary | | 2016-04-01 | 2016-04-05 |
| Mike Gurnsey | | 2016-04-01 | 2016-04-05 | | | | | | | | |

Mud Properties Record

| Date / Time | | Run No. | Measured Depth (ft) | Mud Type | Density (ppg) | Viscosity (cP) | pH | Fluid Loss (cm3) | Oil / Water | Source | Total Chlorides (ppm) | K+ (%) |
|------------------|--|---------|---------------------|-----------------|---------------|----------------|-----|------------------|-------------|------------|-----------------------|--------|
| 2016-04-01 19:16 | | 1 | 1880.00 | Water Based Mud | 8.6 | 29 | N/A | 92.0 | 3/95 | Active Pit | 650 | 0.00 |
| 2016-04-02 13:00 | | 1 | 2351.77 | Oil Based Mud | 10.0 | 66 | N/A | 0.0 | 68/32 | Active Pit | 35000 | 0.00 |
| 2016-04-03 13:00 | | 1 | 7169.13 | Oil Based Mud | 10.1 | 49 | N/A | 0.0 | 73/29 | Active Pit | 35000 | 0.00 |
| 2016-04-04 12:00 | | 1 | 9294.64 | Oil Based Mud | 10.0 | 45 | N/A | 0.0 | 74/26 | Active Pit | 43000 | 0.00 |
| 2016-04-05 02:15 | | 1 | 11278.18 | Oil Based Mud | 9.9 | 42 | N/A | 0.0 | 74/26 | Active Pit | 39000 | 0.00 |

Equipment and Service Data

| Run No. | Tool | | Serial Number | Measurement | | Sensor Offset (ft) | Bit Offset (ft) | Max O.D. (in) | Min I.D. (in) |
|---------|---------|--|---------------|----------------------|--|--------------------|-----------------|---------------|---------------|
| 1 | ATC_SU | | 12163814 | Near Bit Inclination | | 5.93 | 6.54 | 7.000 | 4.330 |
| 1 | ATC_SU | | 12163814 | Near Bit VSS | | 5.93 | 6.54 | 7.000 | 4.330 |
| 1 | ATC_MWD | | 13013035 | Gamma (single) | | 2.71 | 12.71 | 7.000 | 3.250 |
| 1 | ATC_MWD | | 13013035 | Directional (mag) | | 12.23 | 22.23 | 7.000 | 3.250 |

Service and Tool Mnemonics

| Mnemonic | Name | Description |
|----------|----------|-------------------------------|
| ATC_SU | ATC_SU | Auto Trak Curve Steering Unit |
| ATC_MWD | ATC_MWD | Auto Trak Curve MWD |
| ATC_LCPM | ATC_LCPM | Auto Trak Curve LCPM |

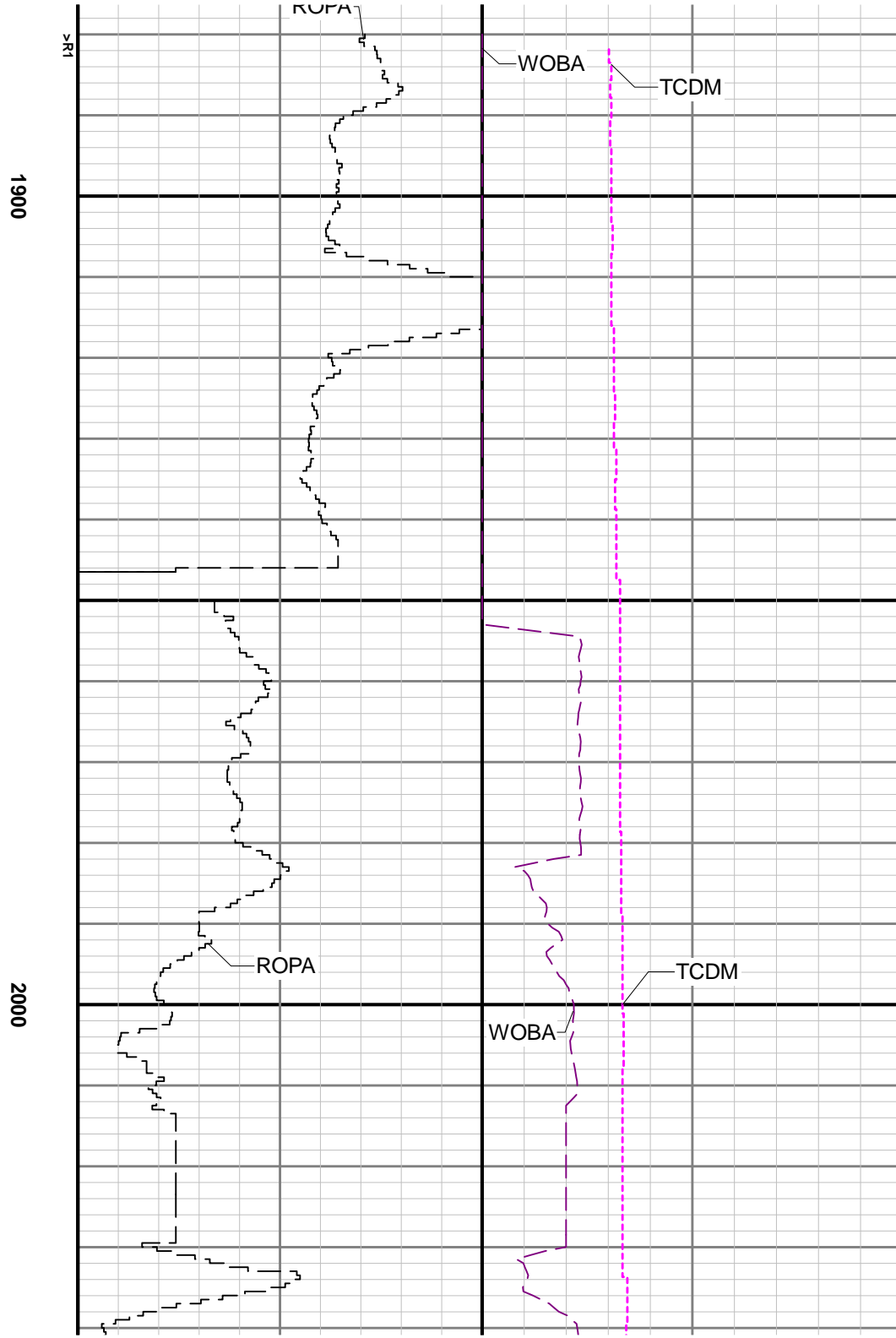
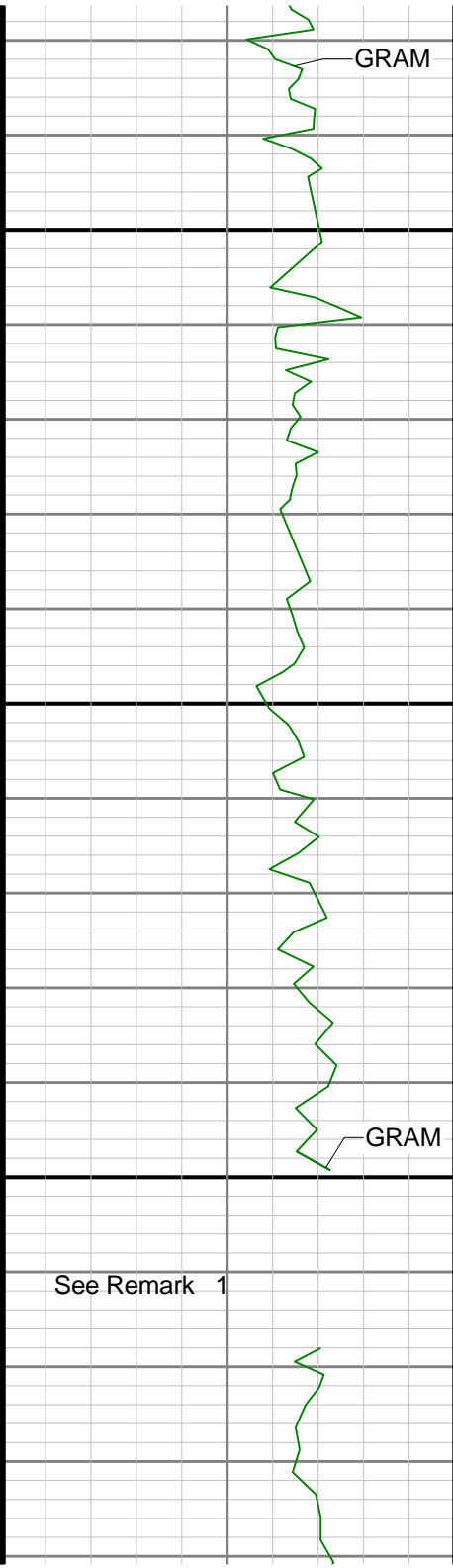

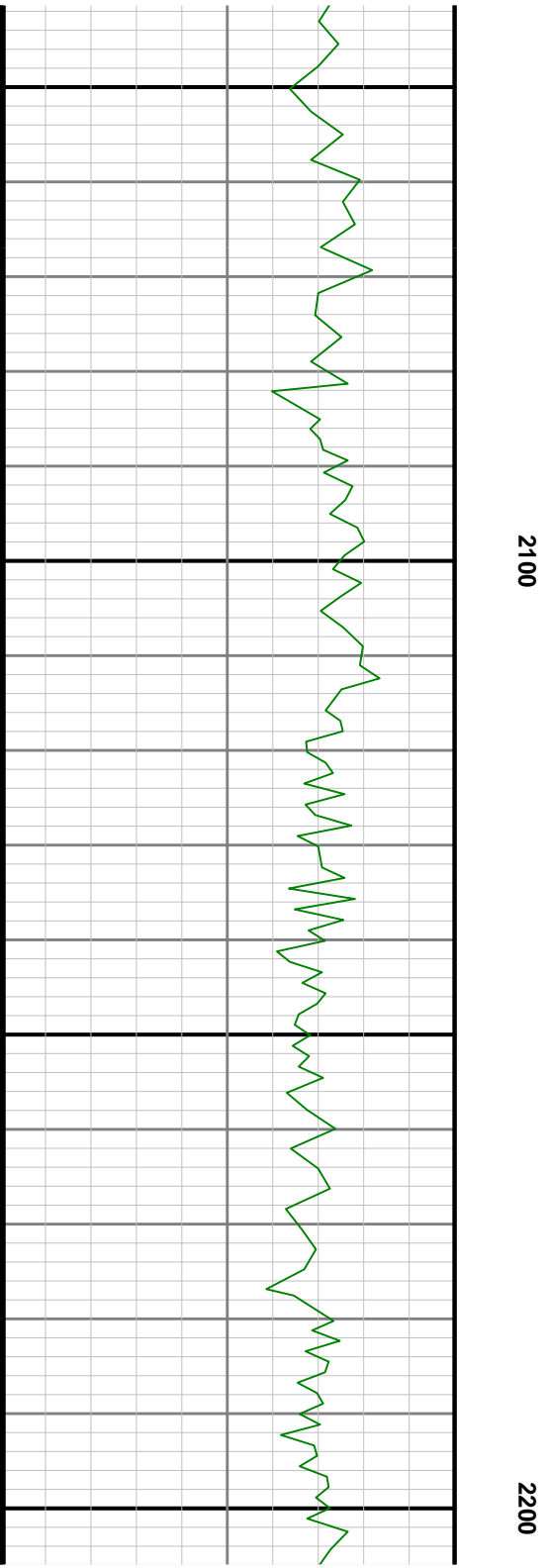
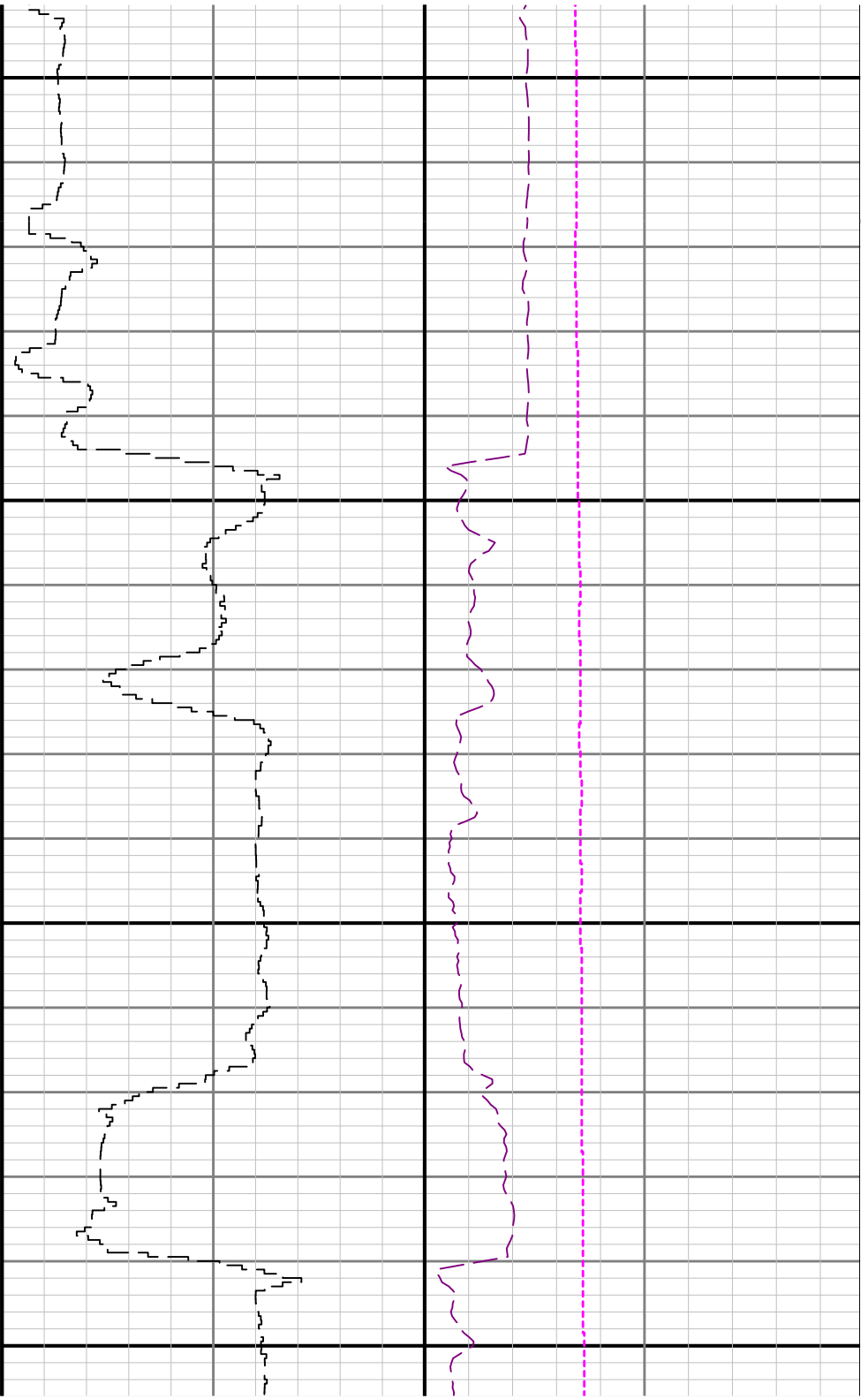

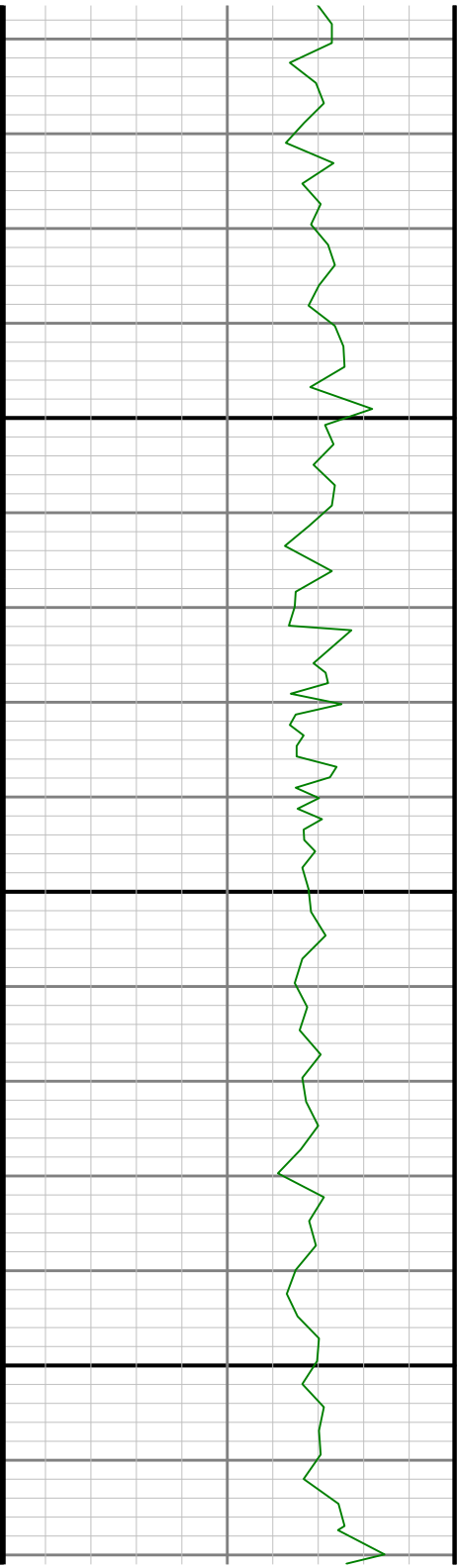

2300

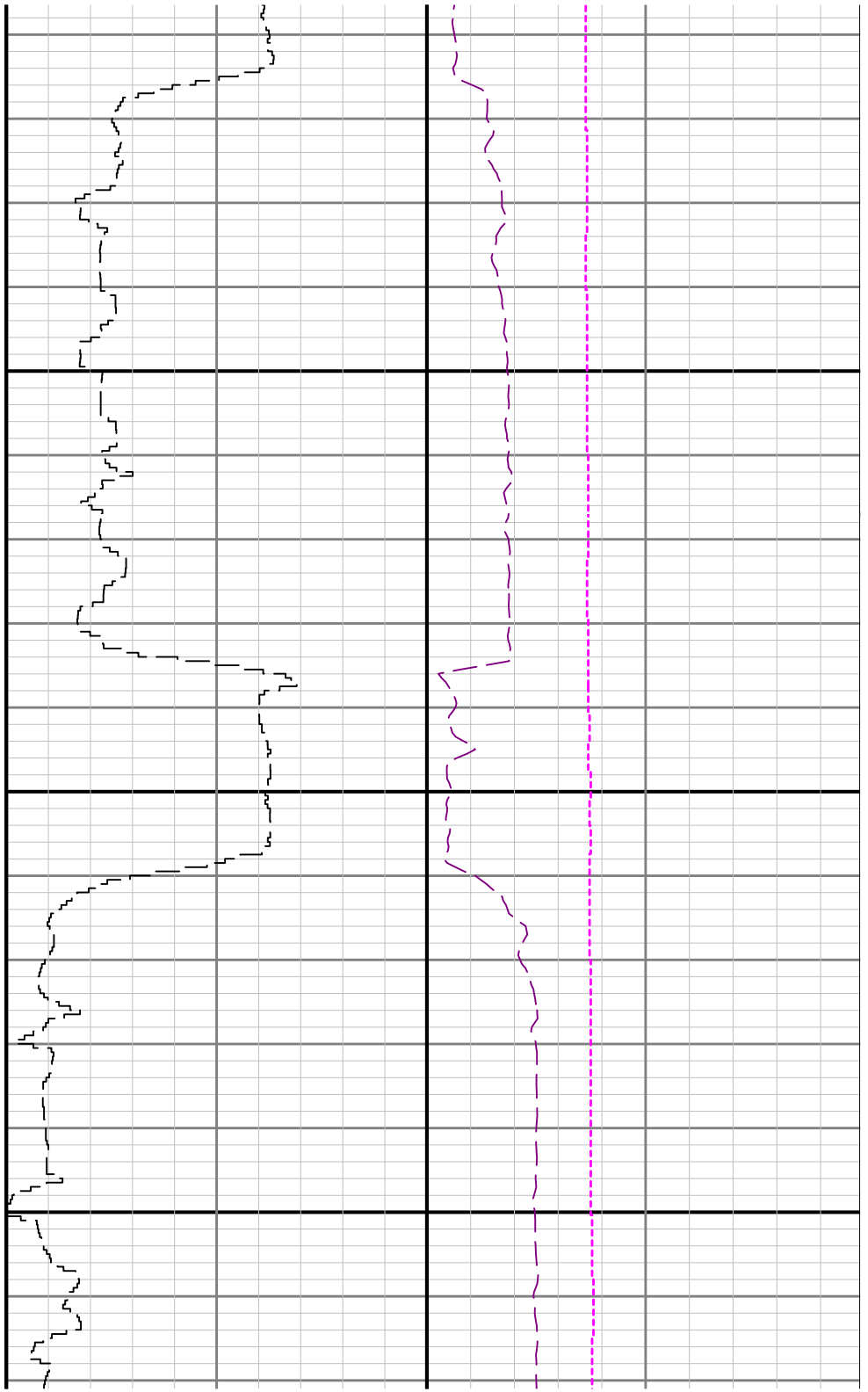

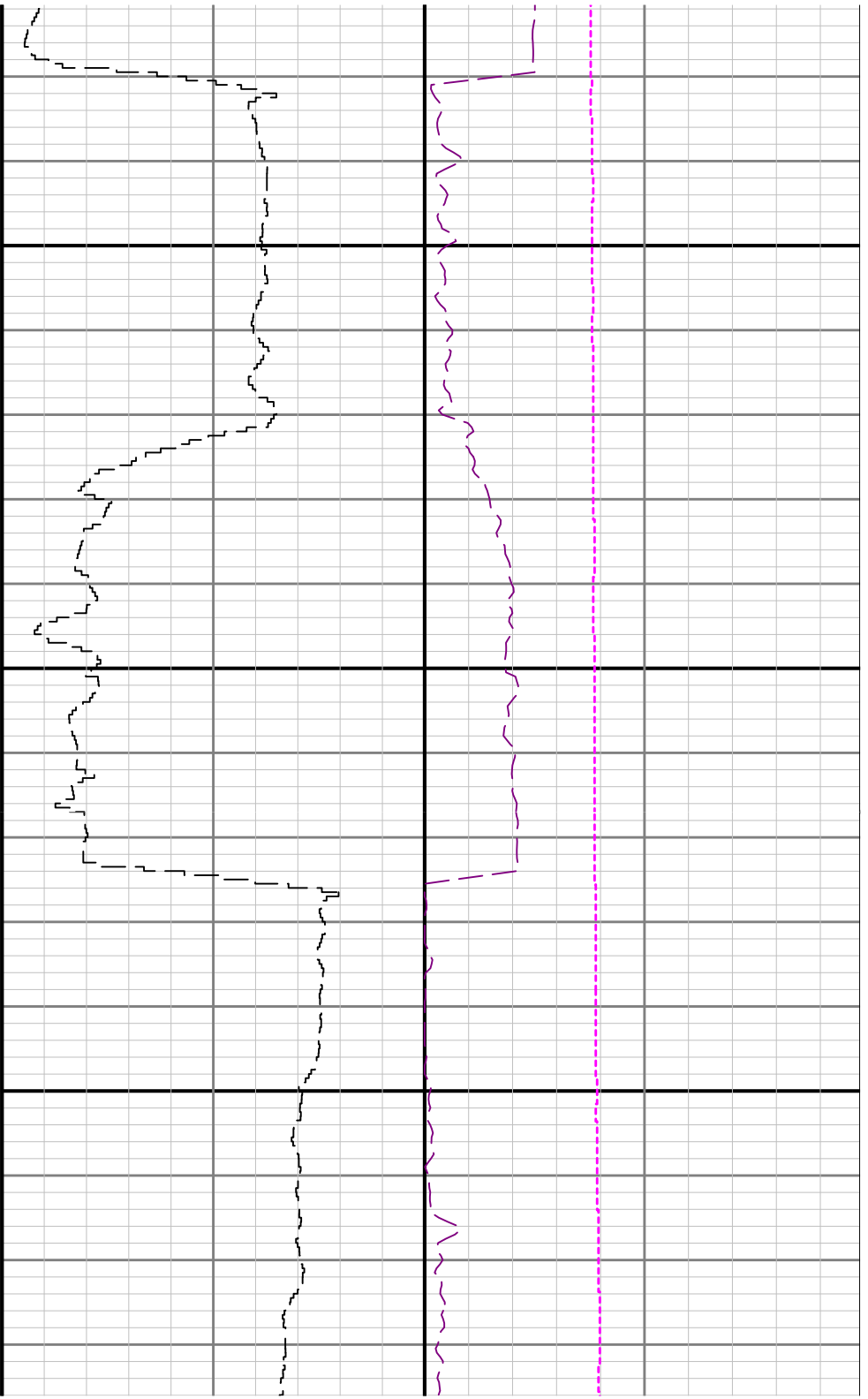

2400

2500

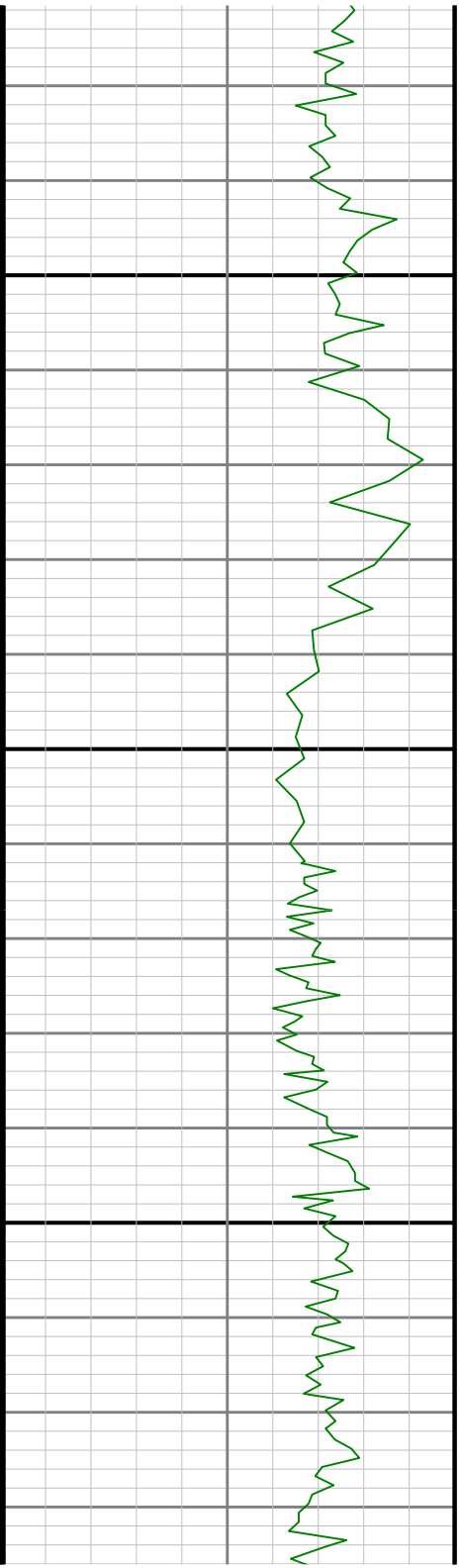

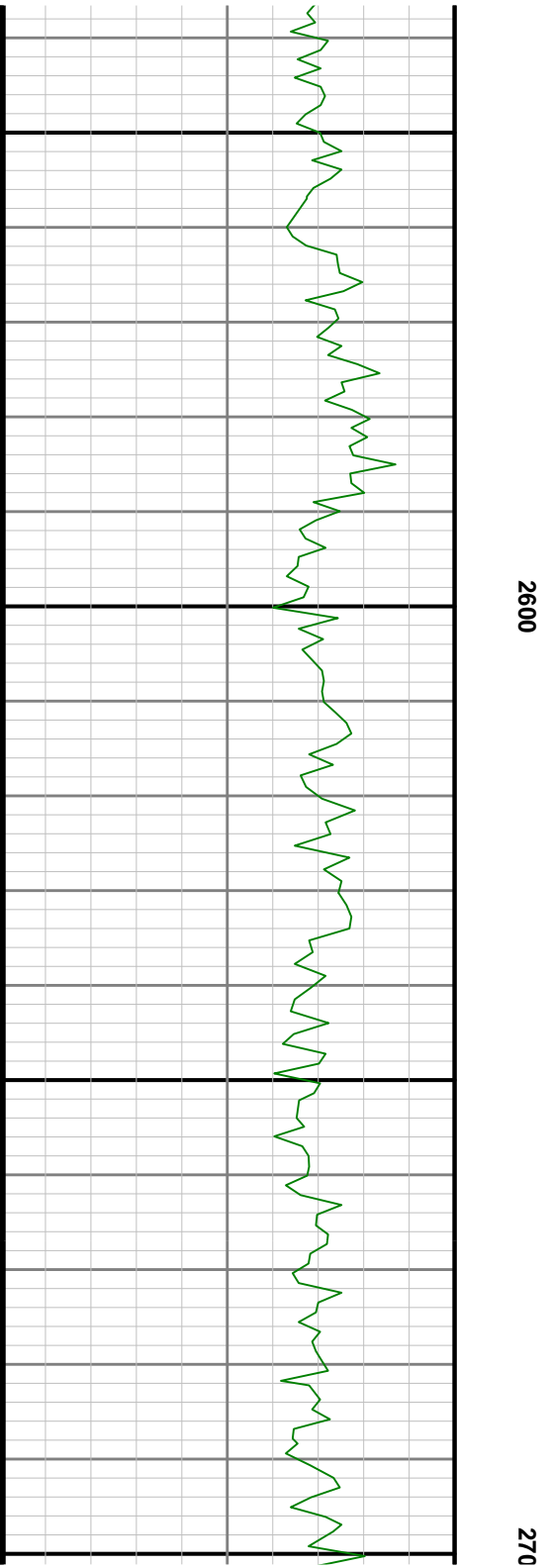
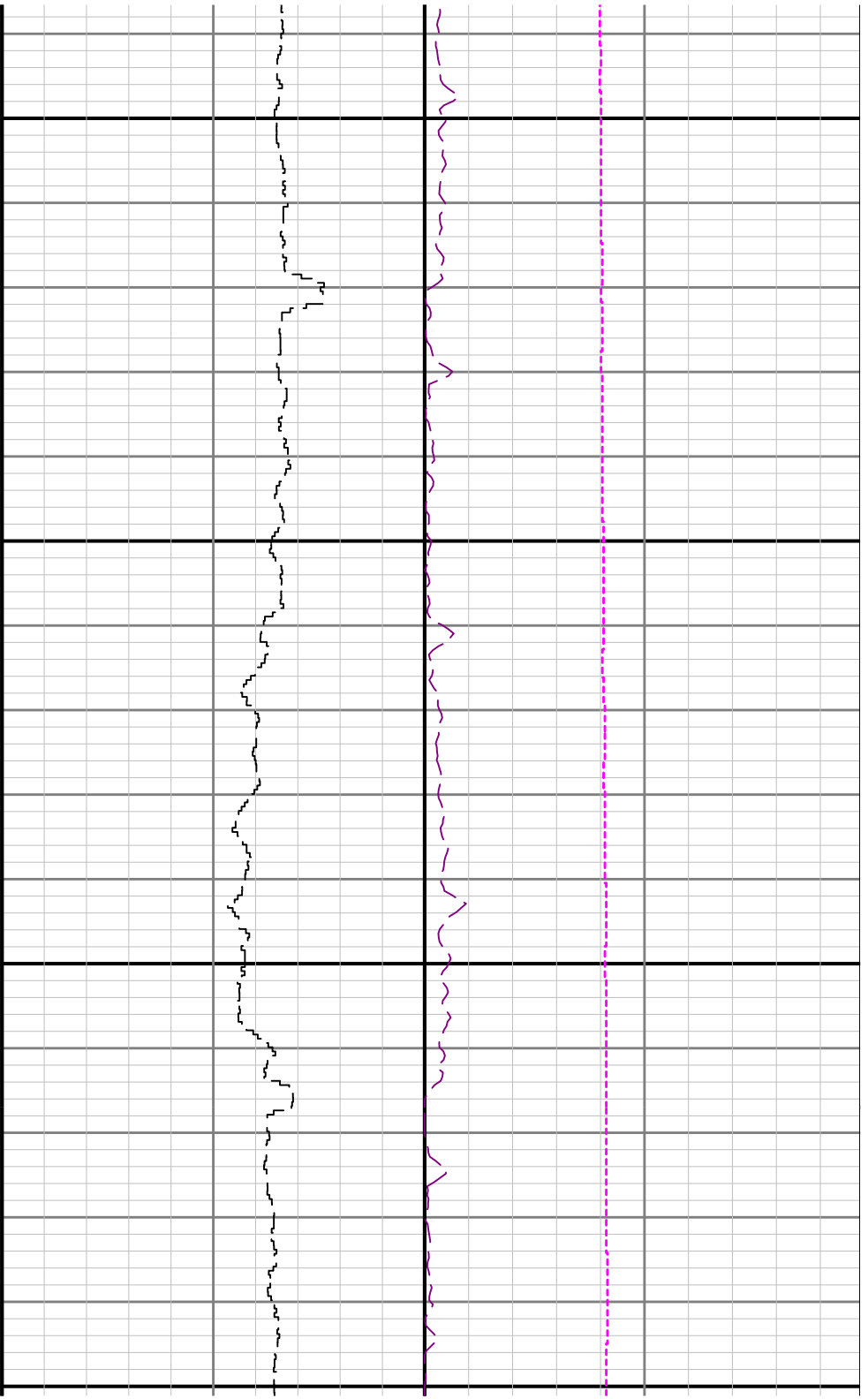

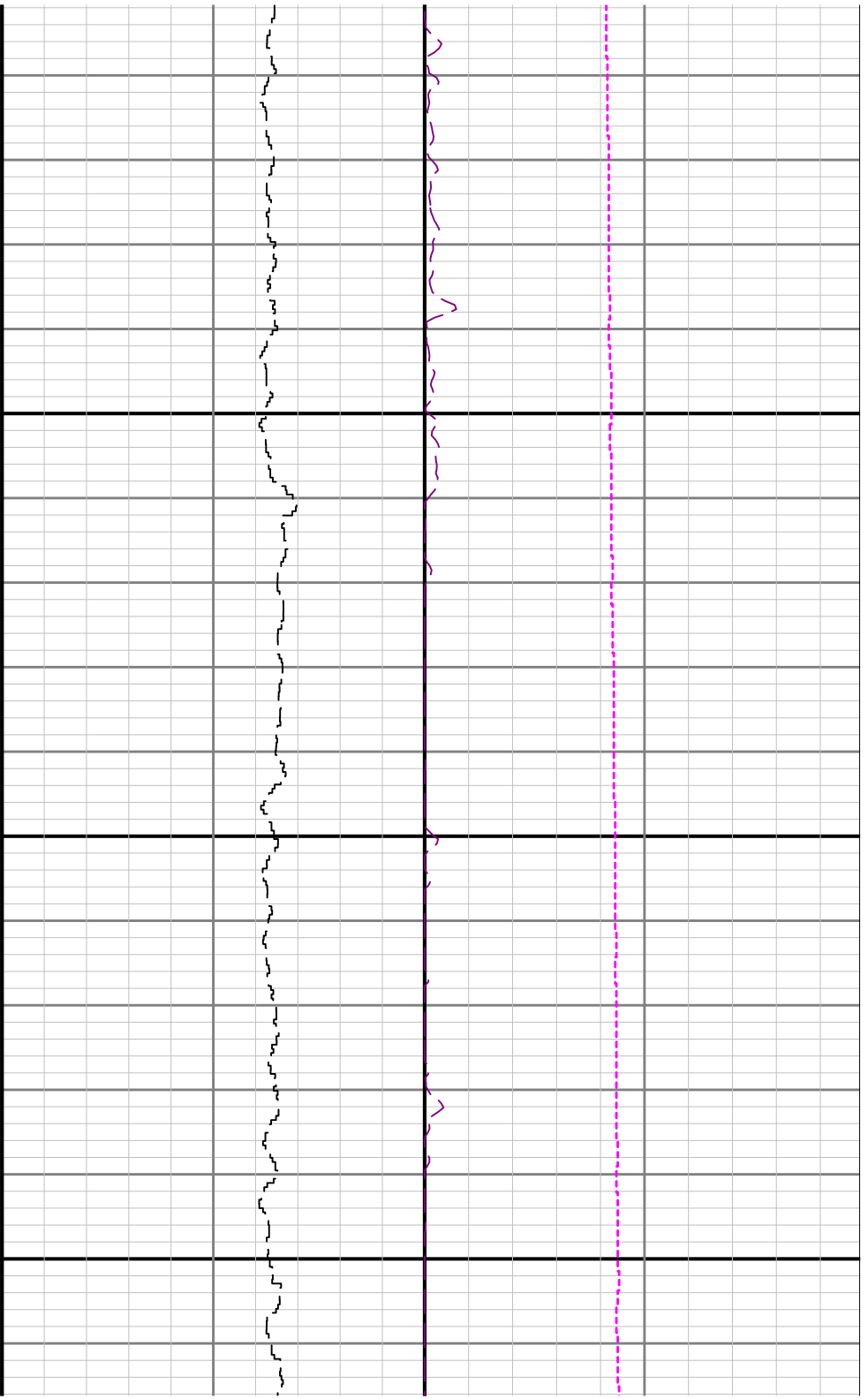

0

2800

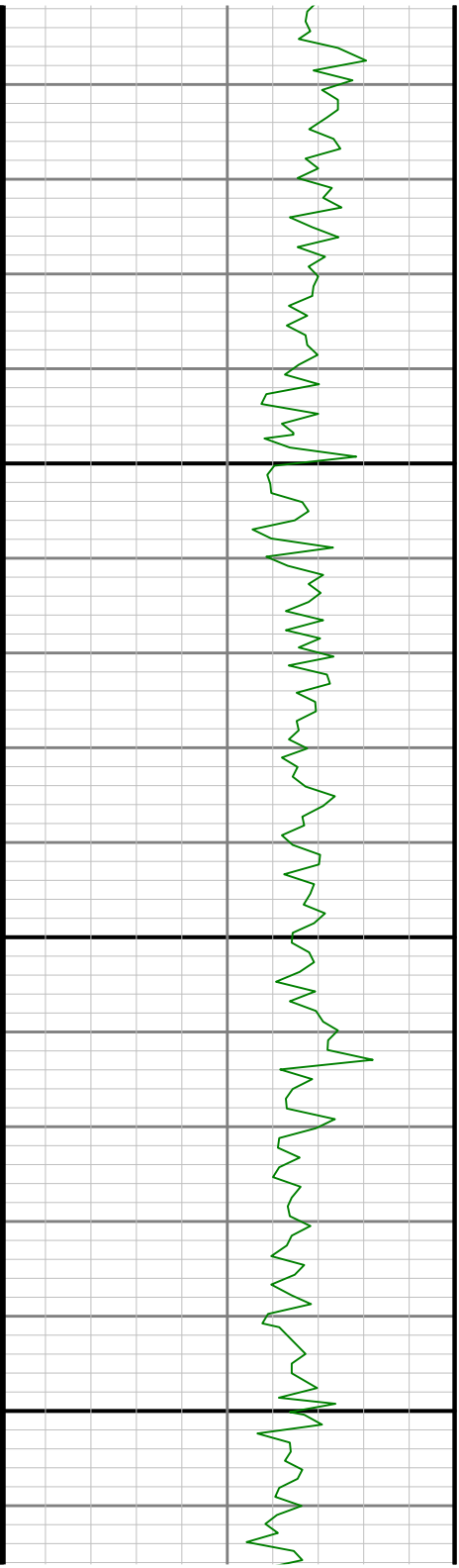

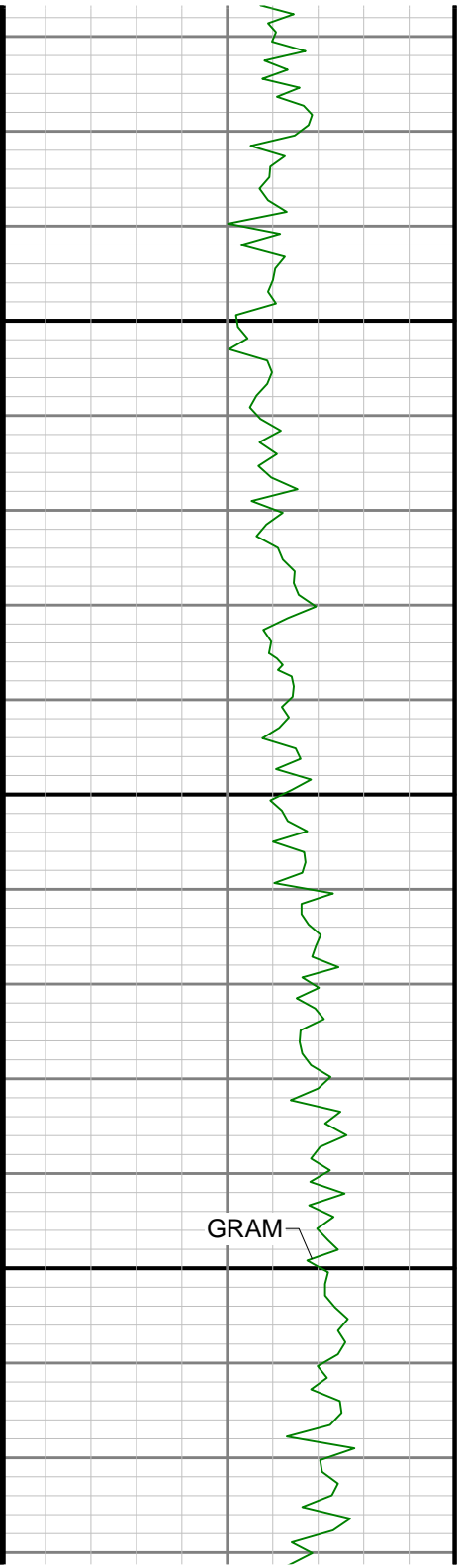

2900

3000

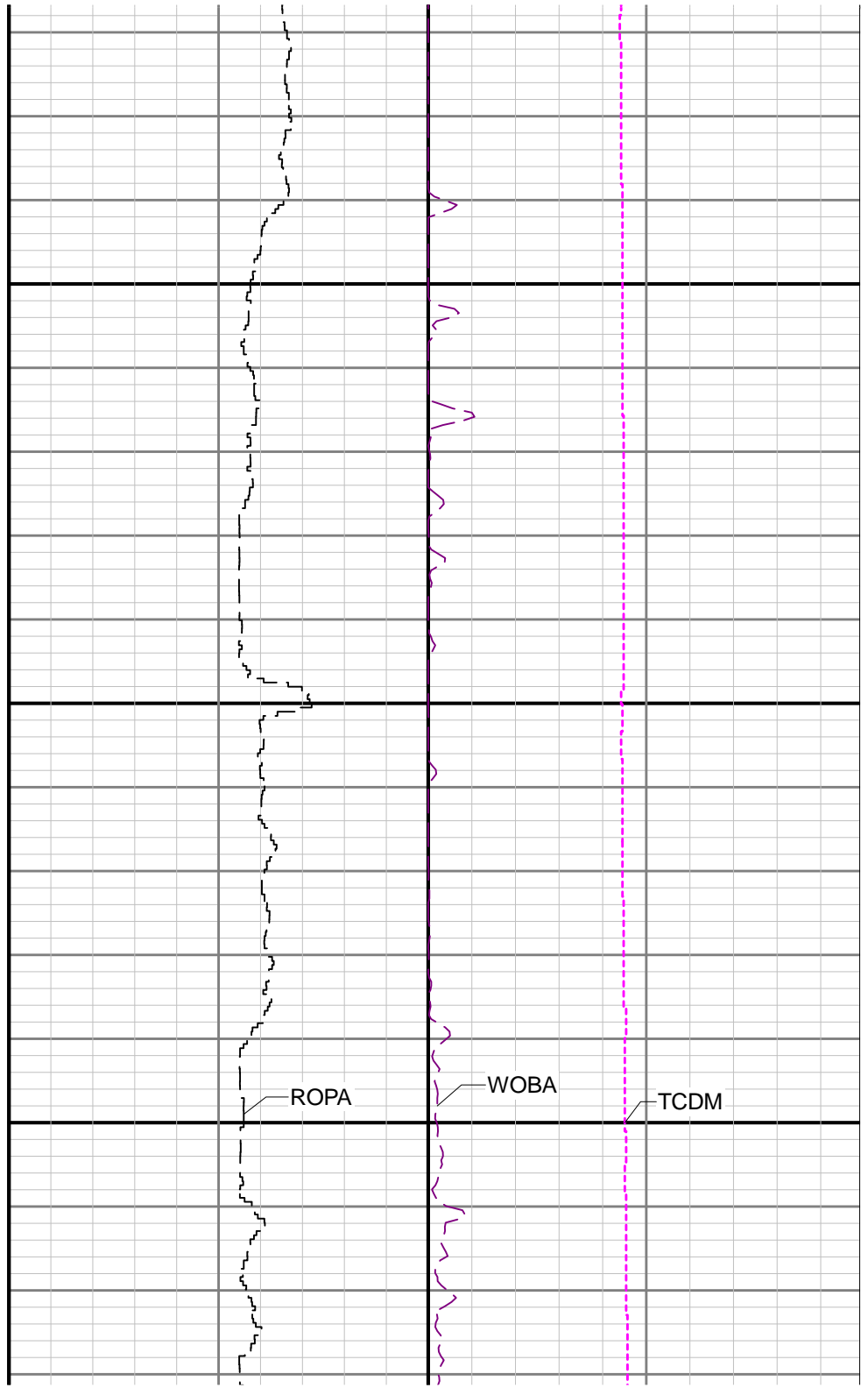

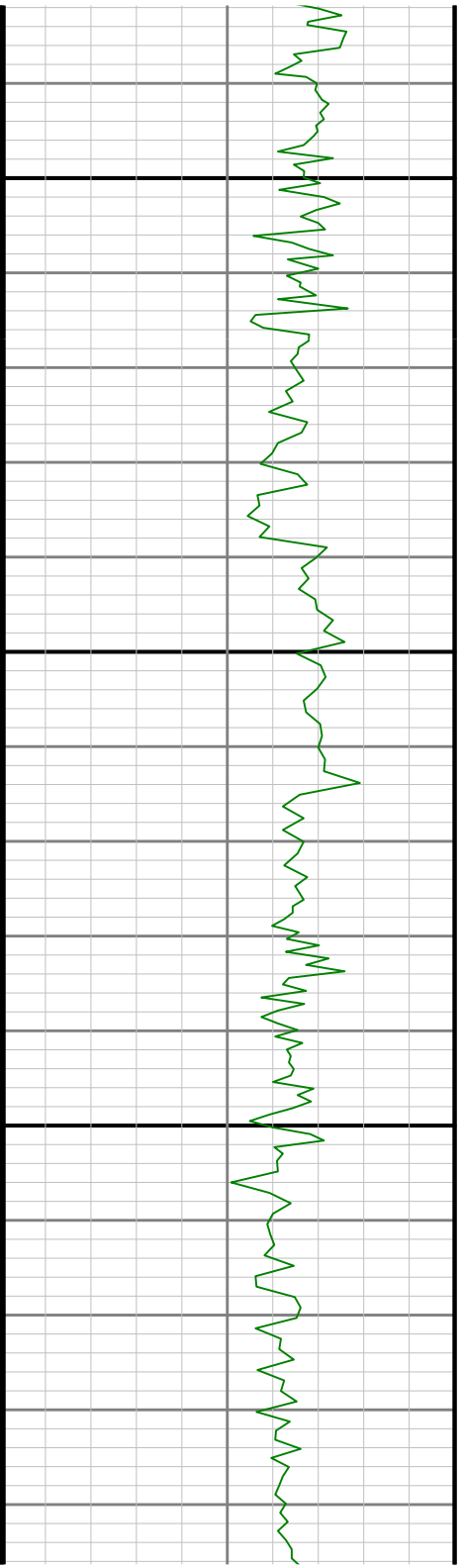
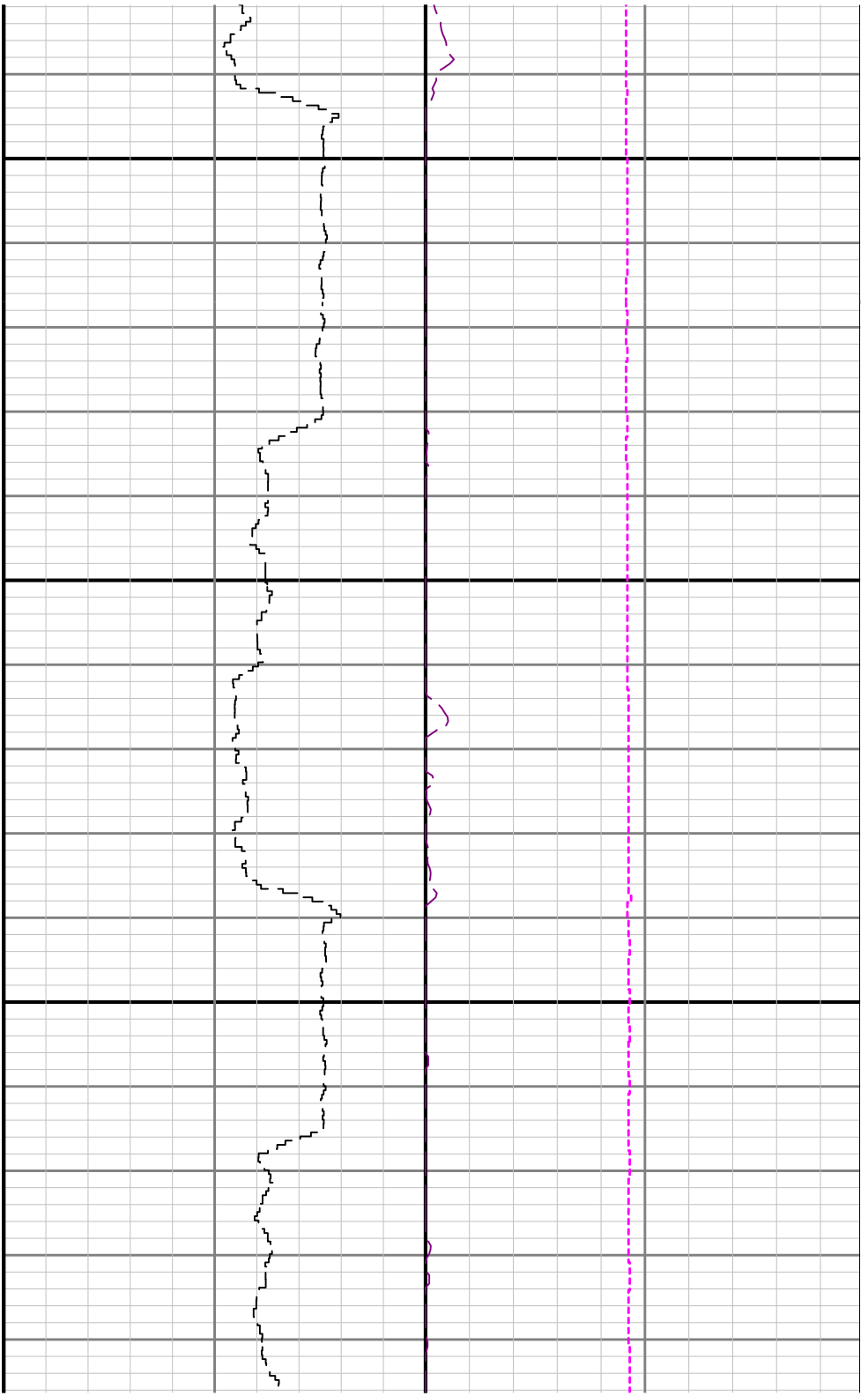

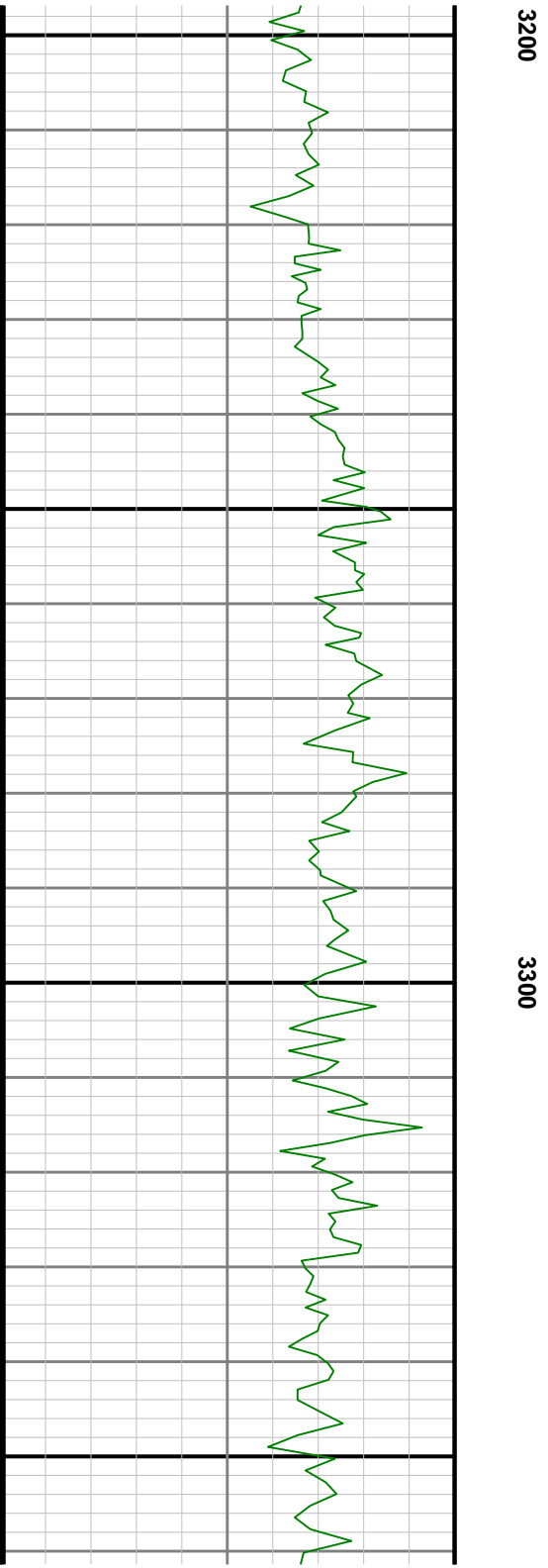
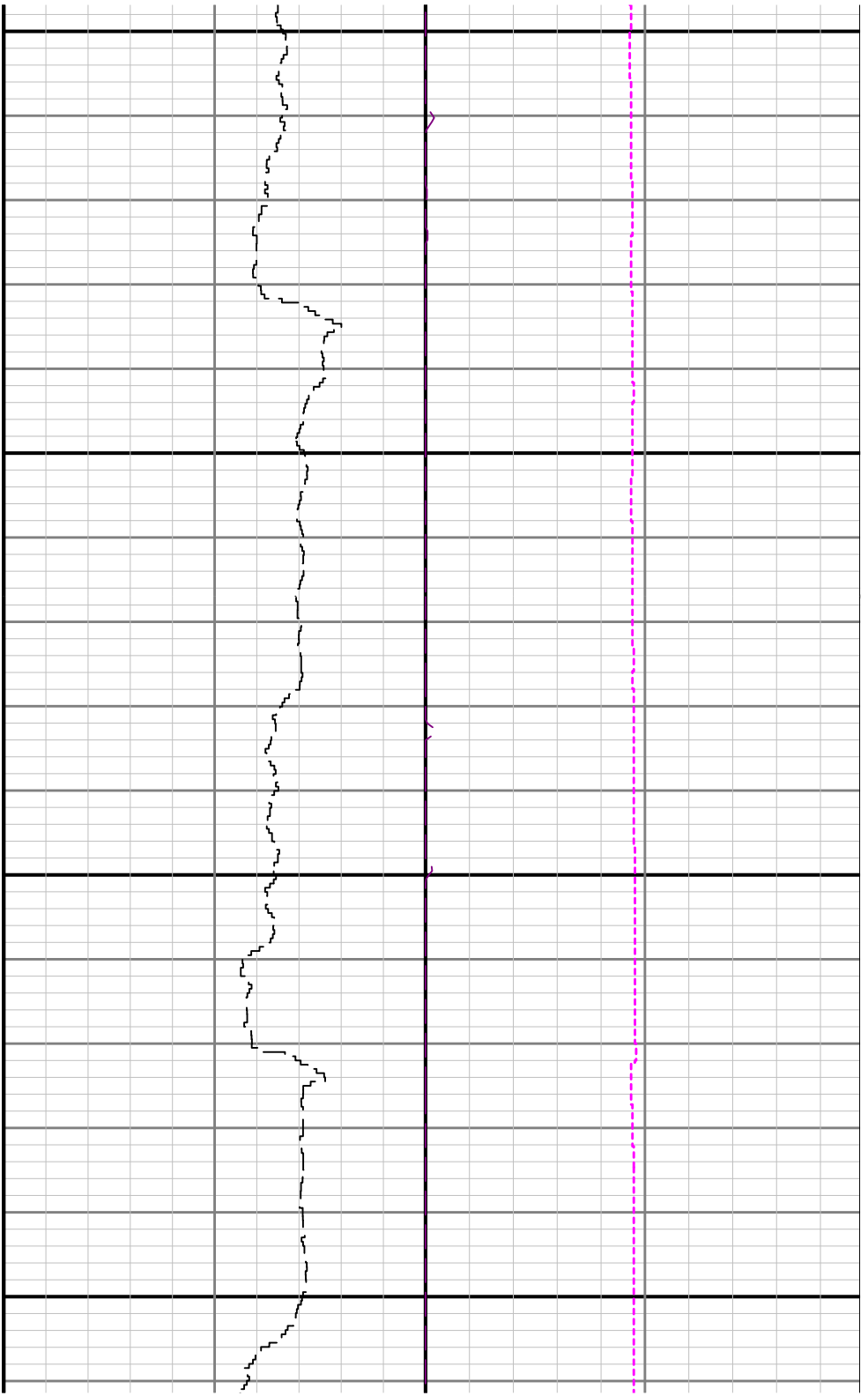

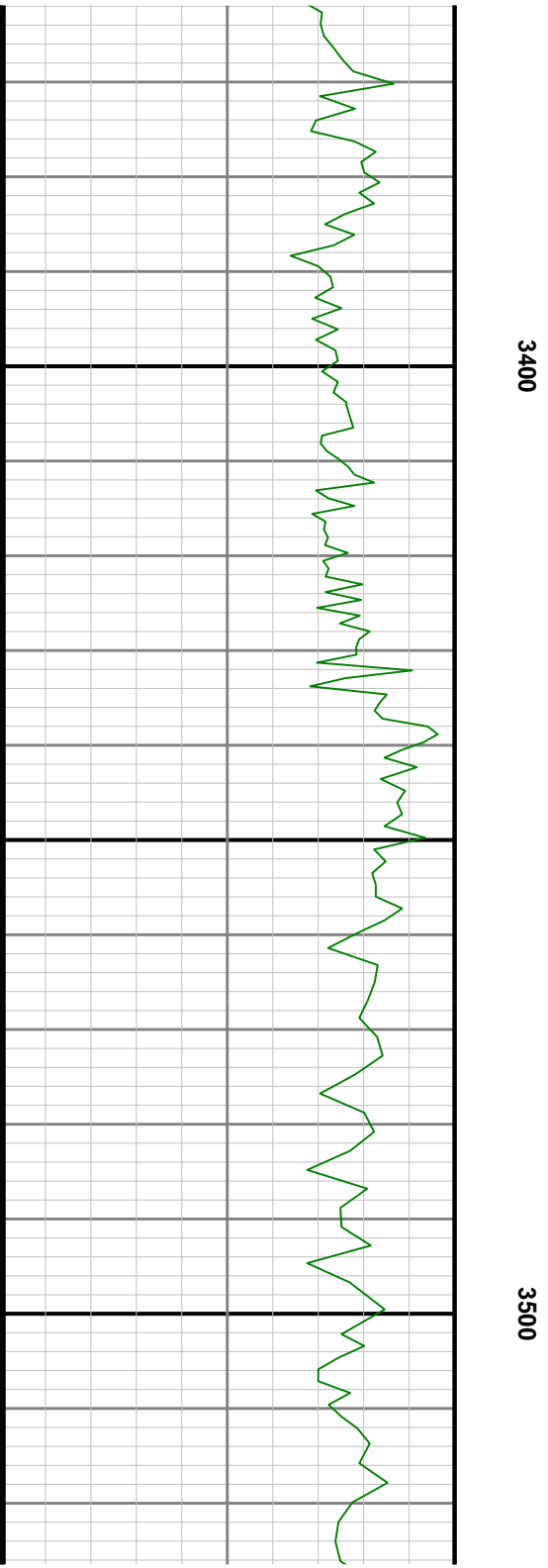
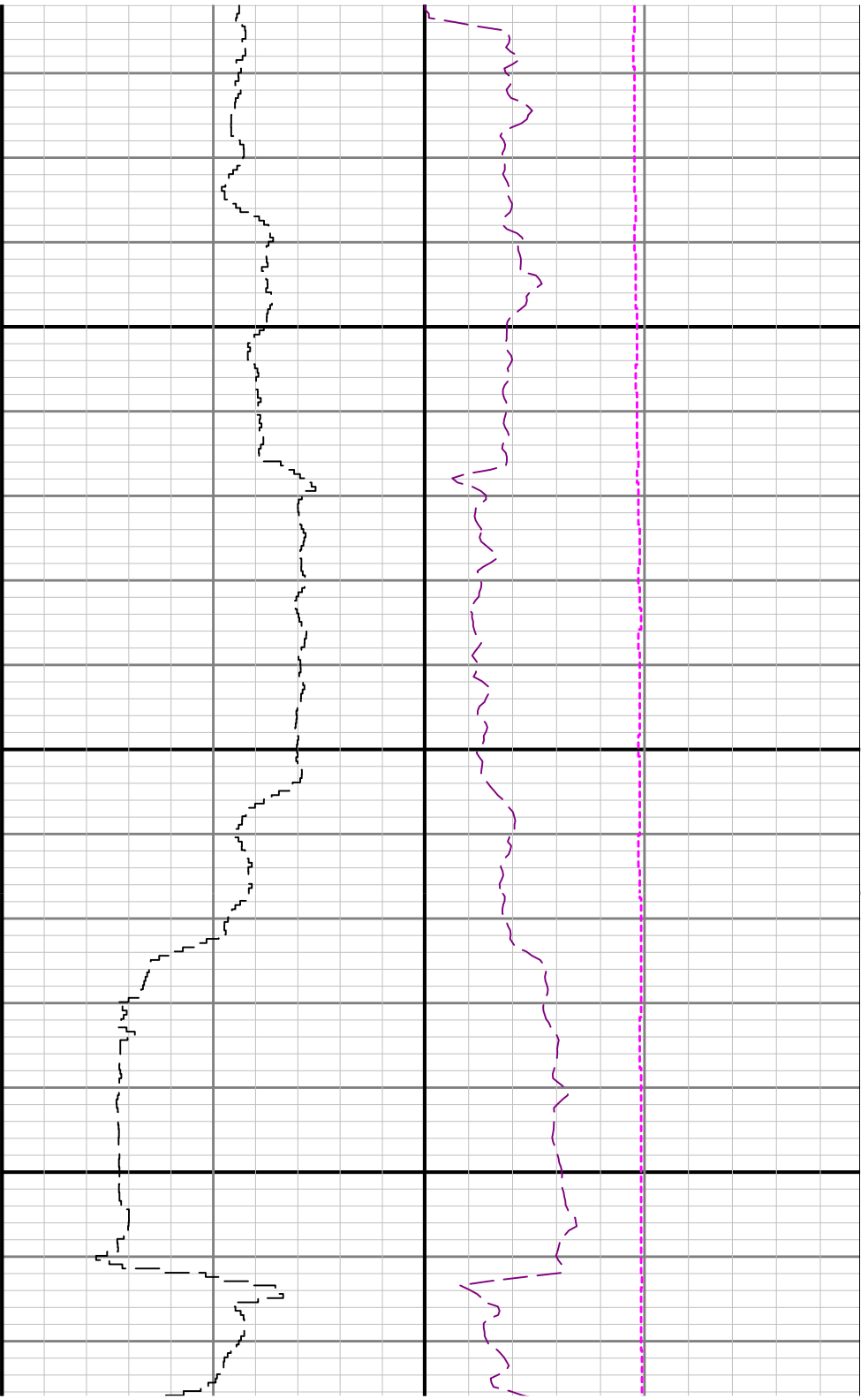

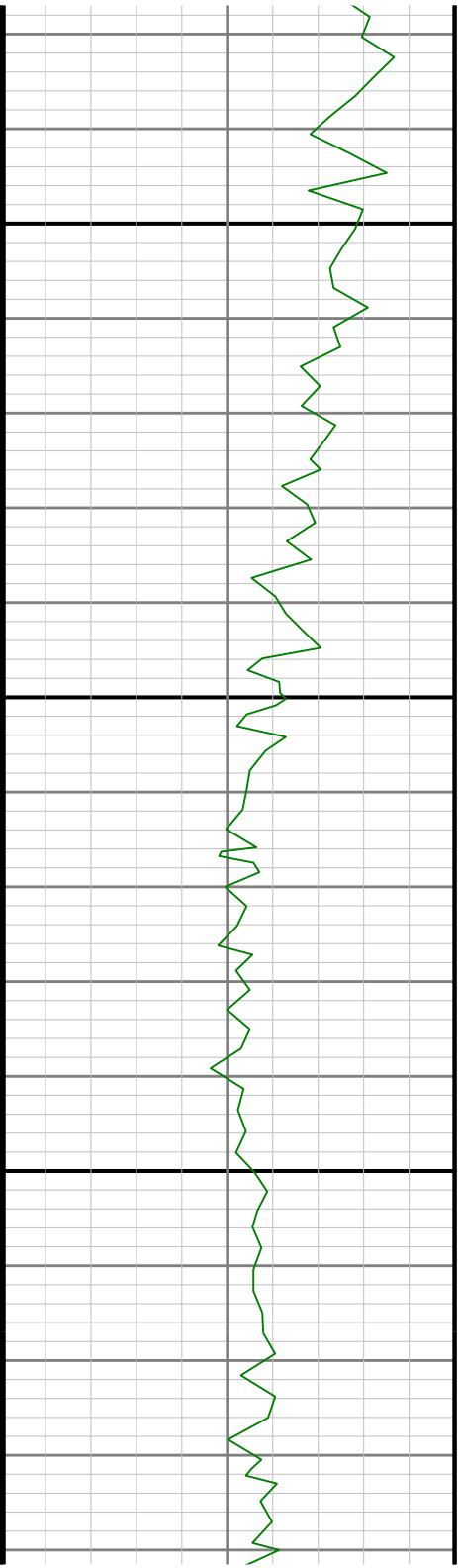

3600

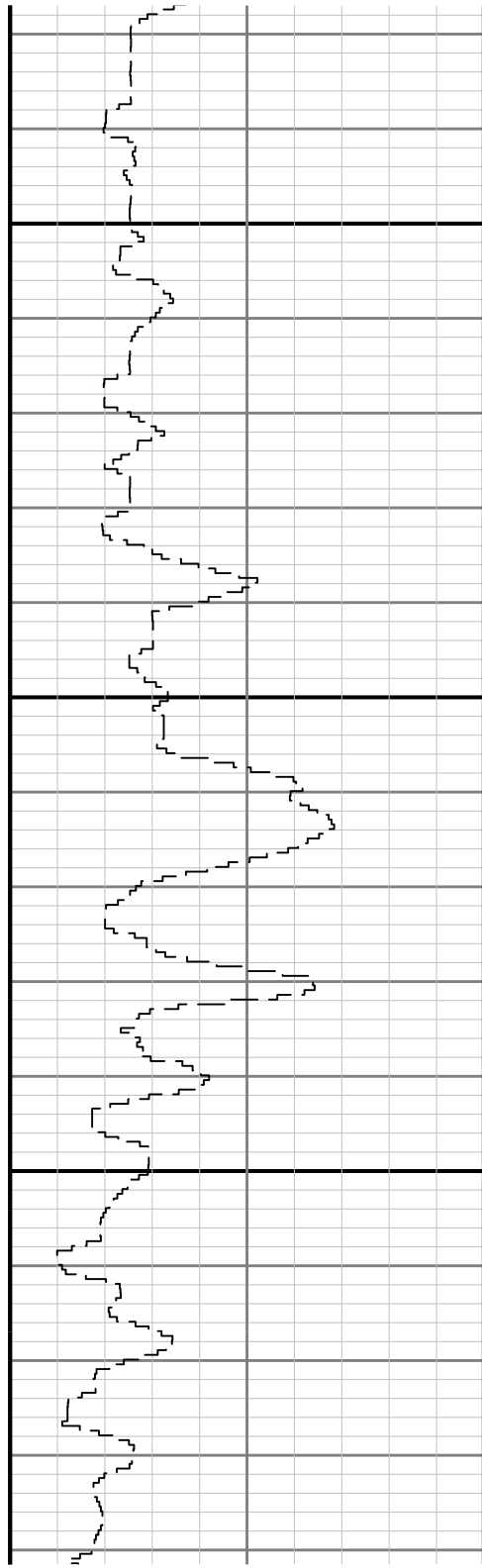

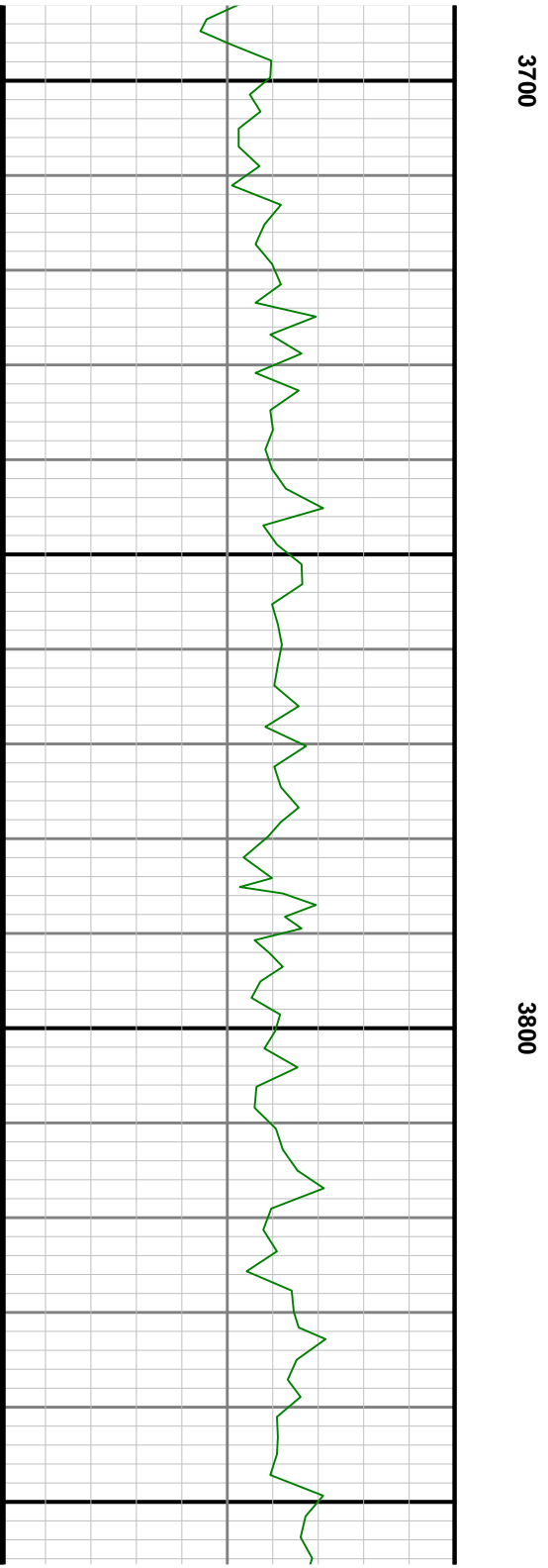
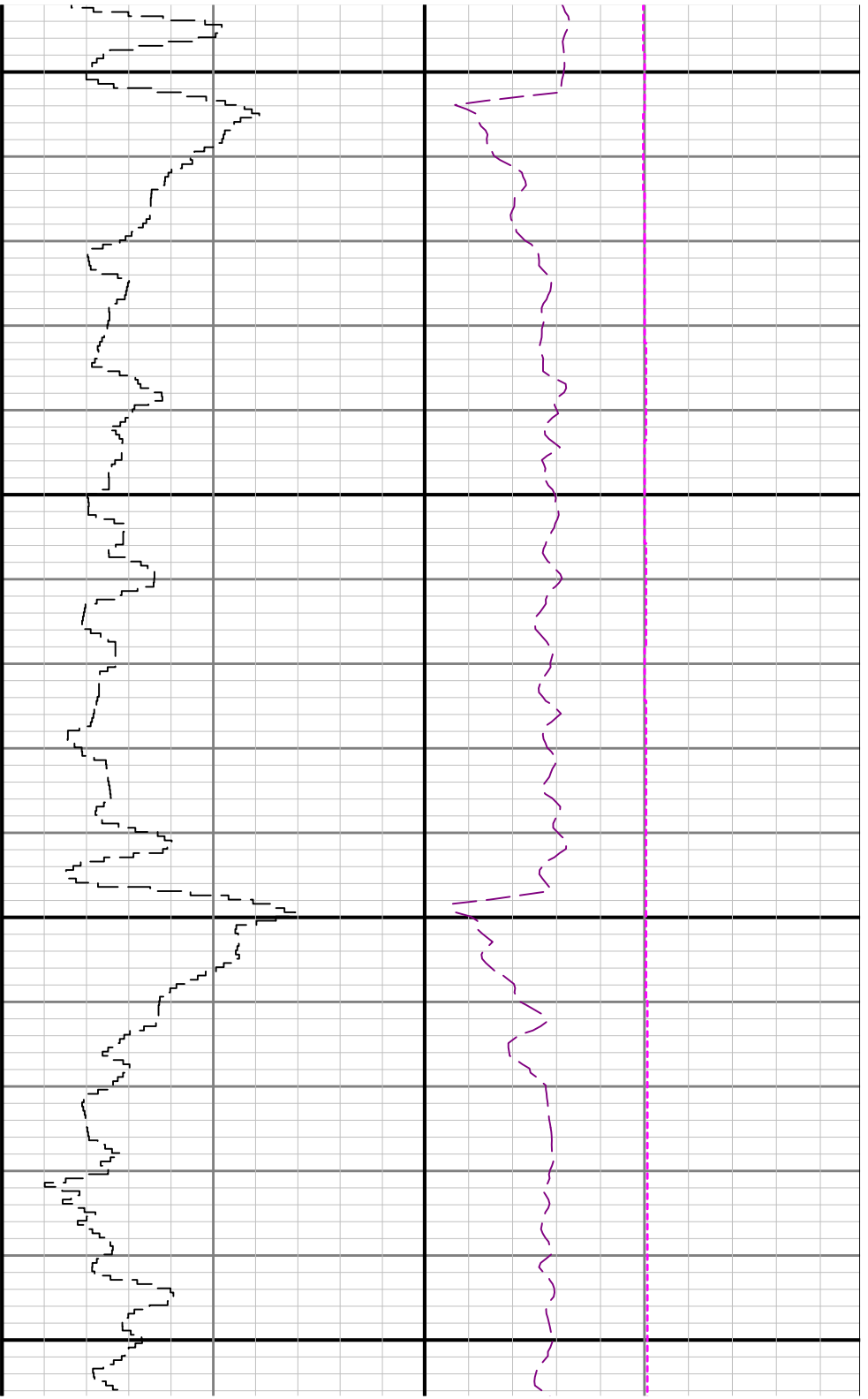

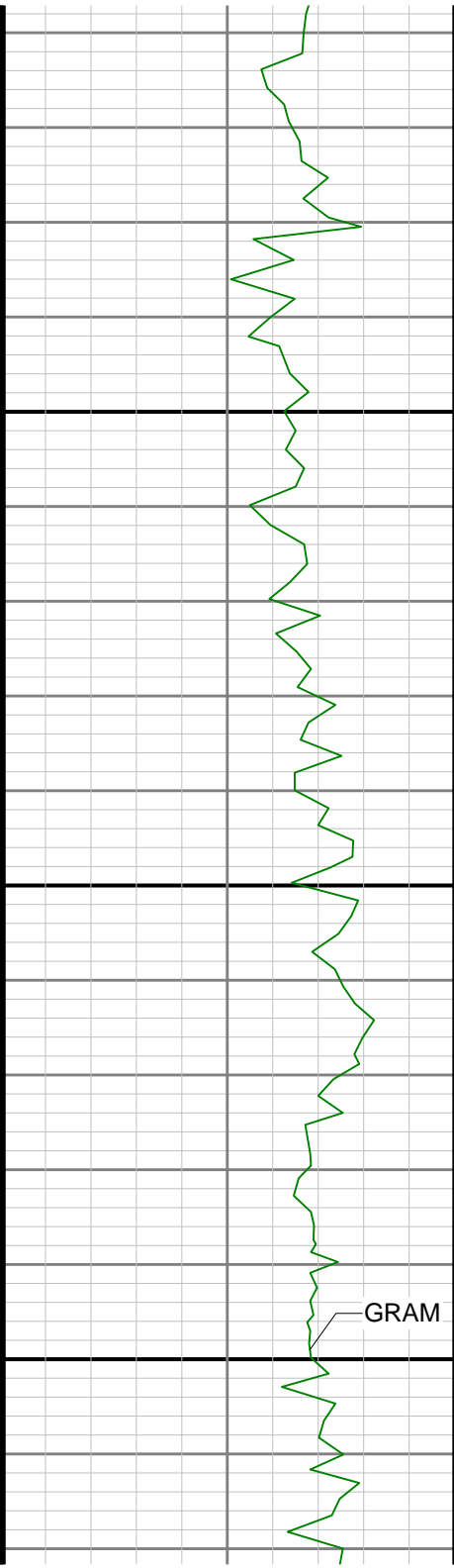

3900

4000

GRAM

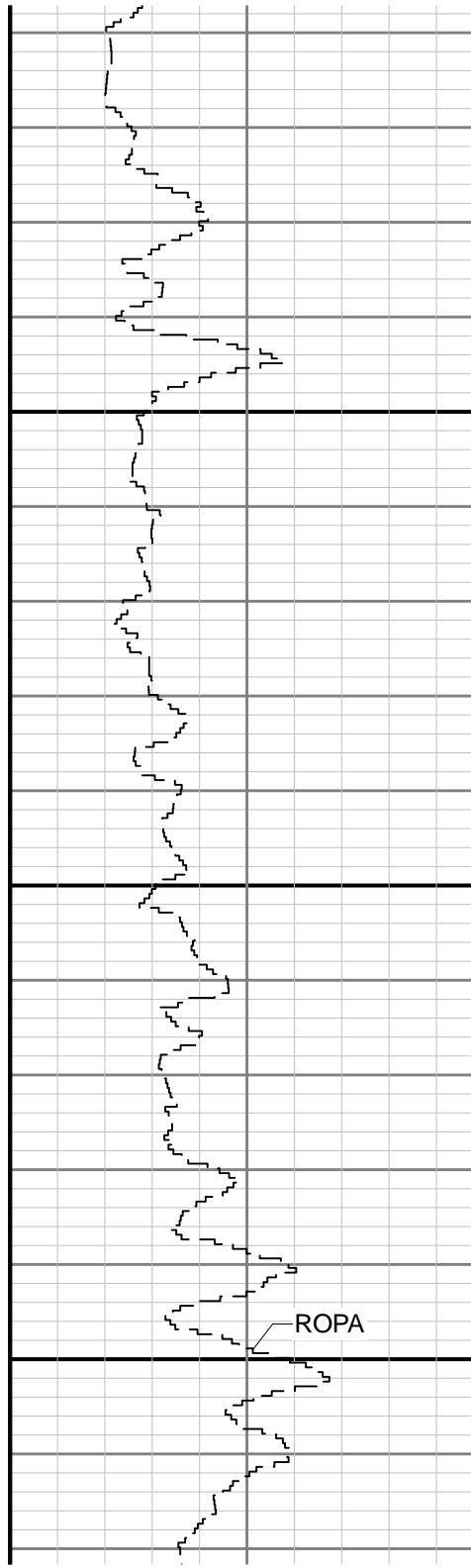

ROPA

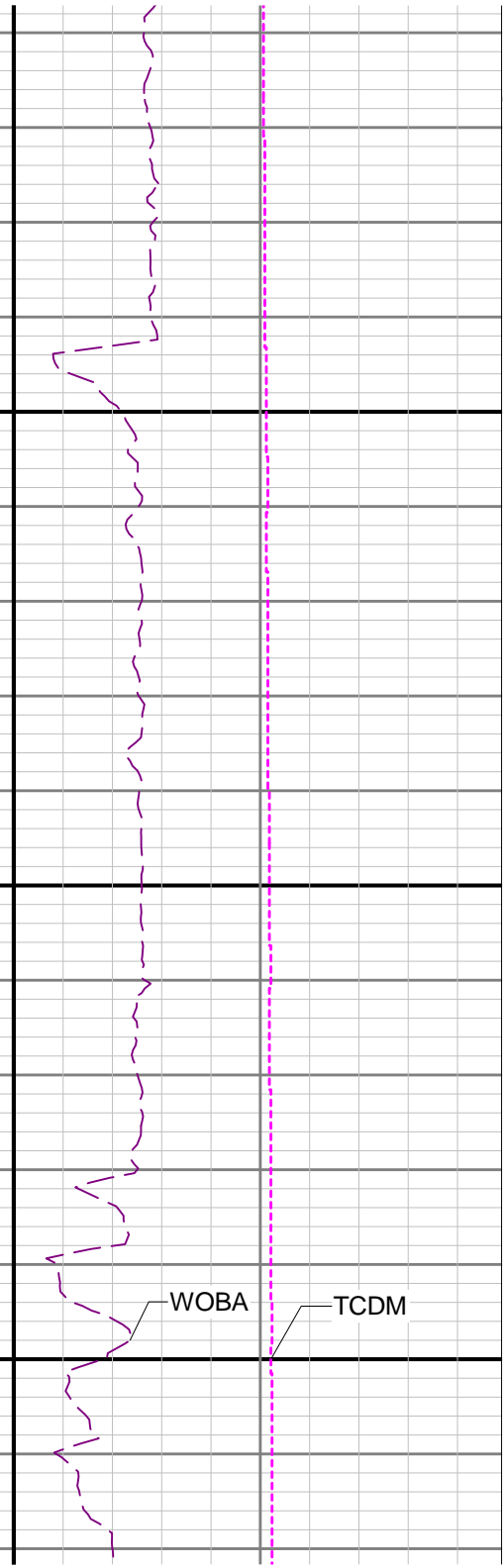

WOBA

TCDM

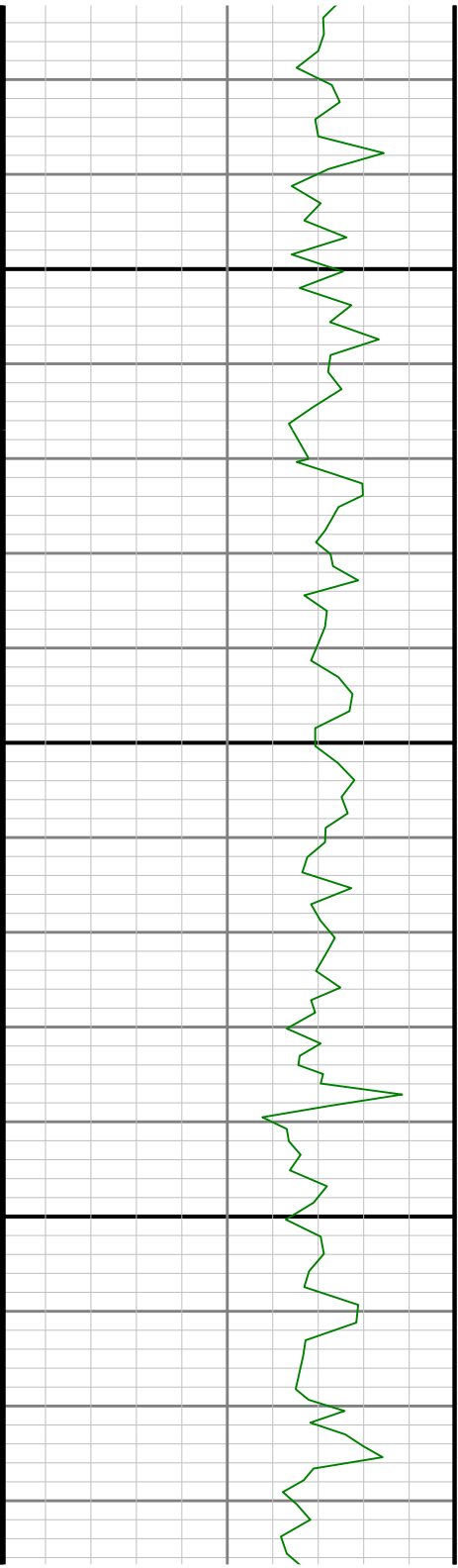

4100

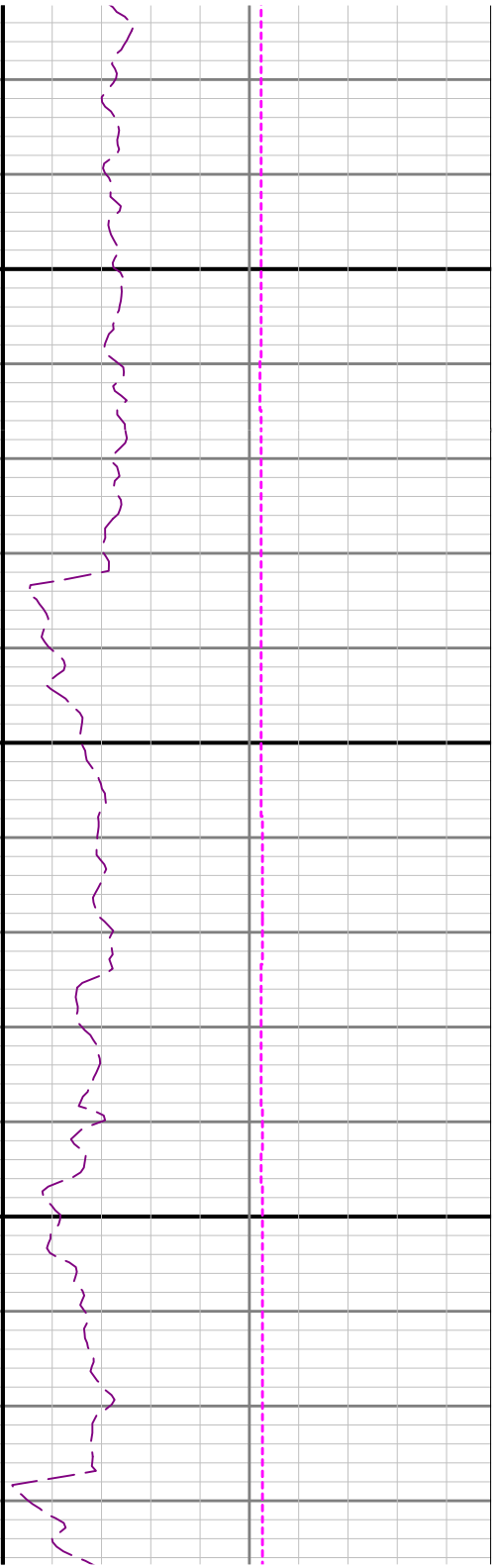
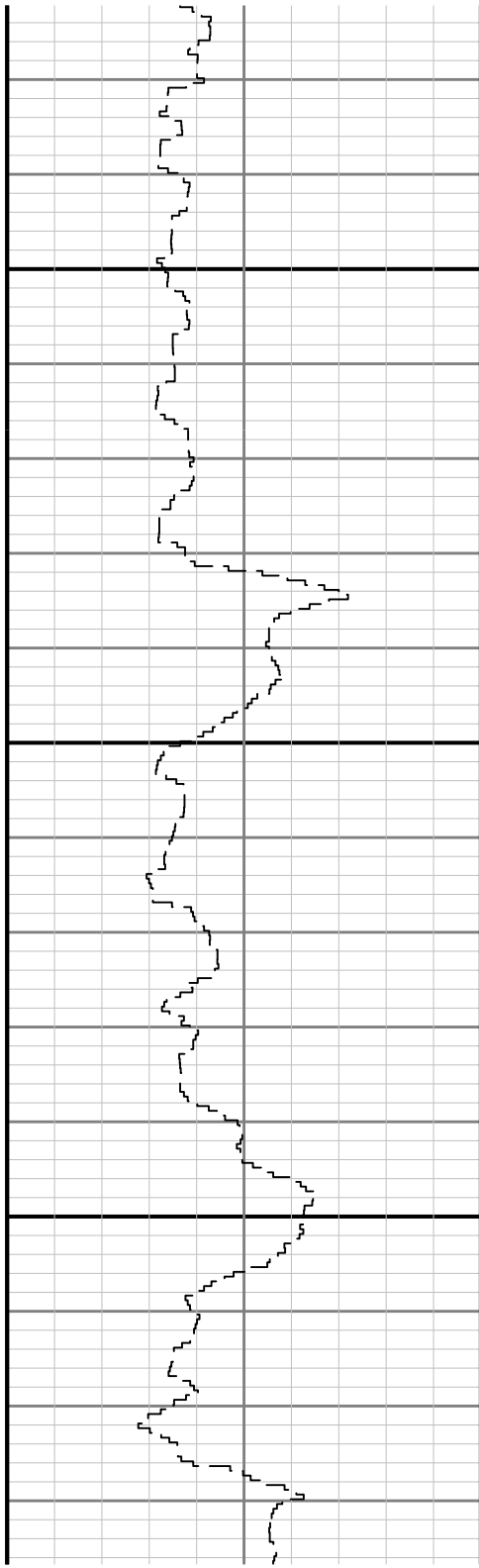

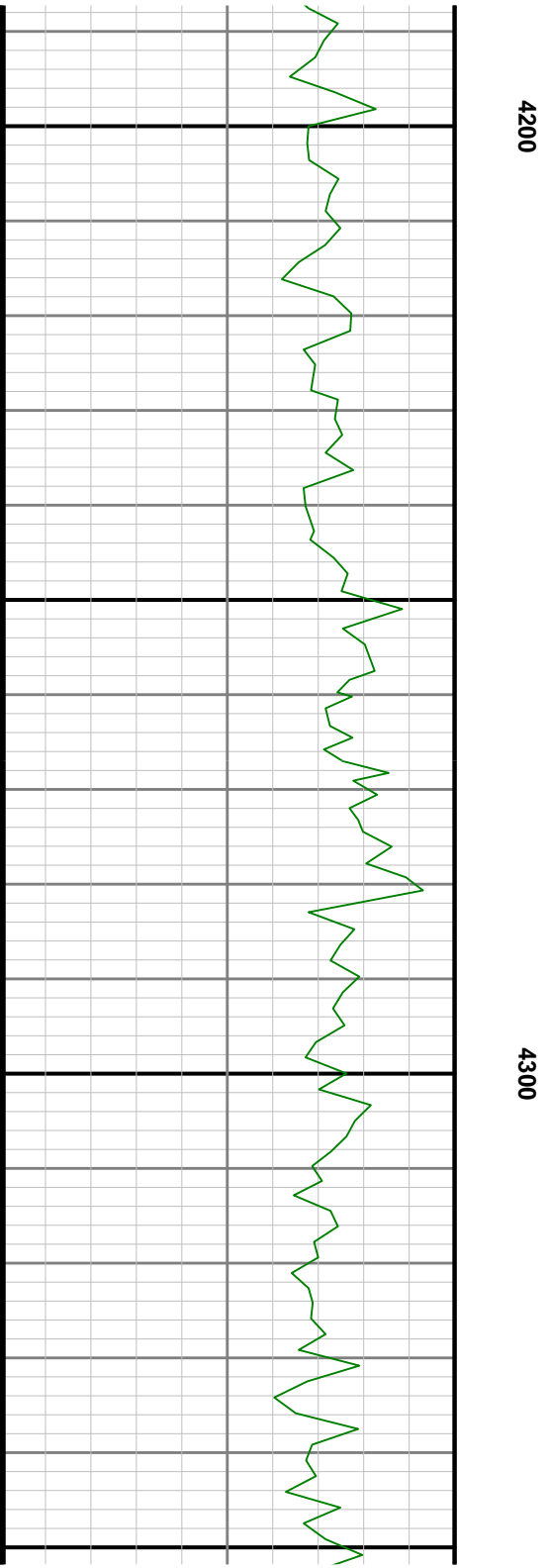
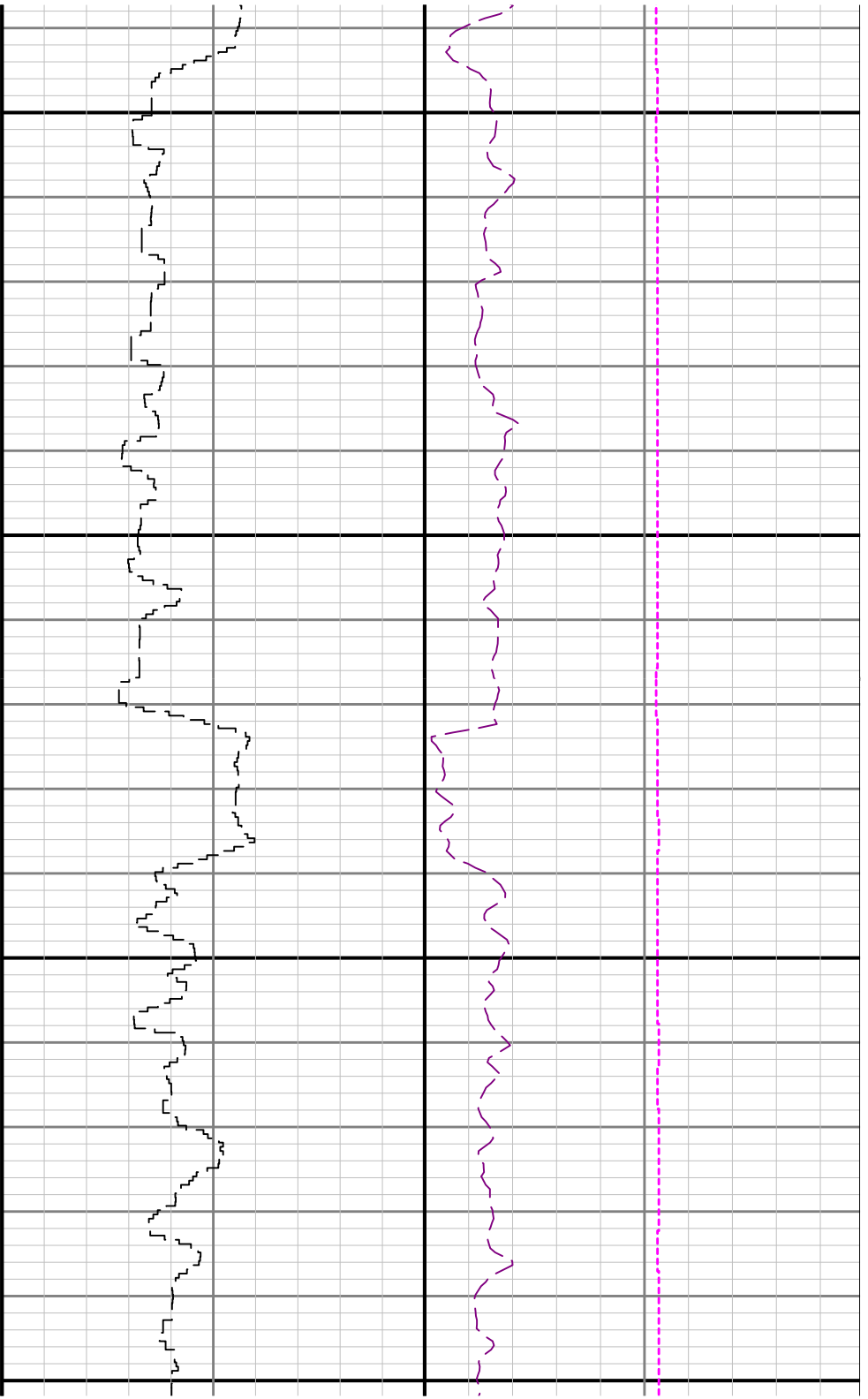

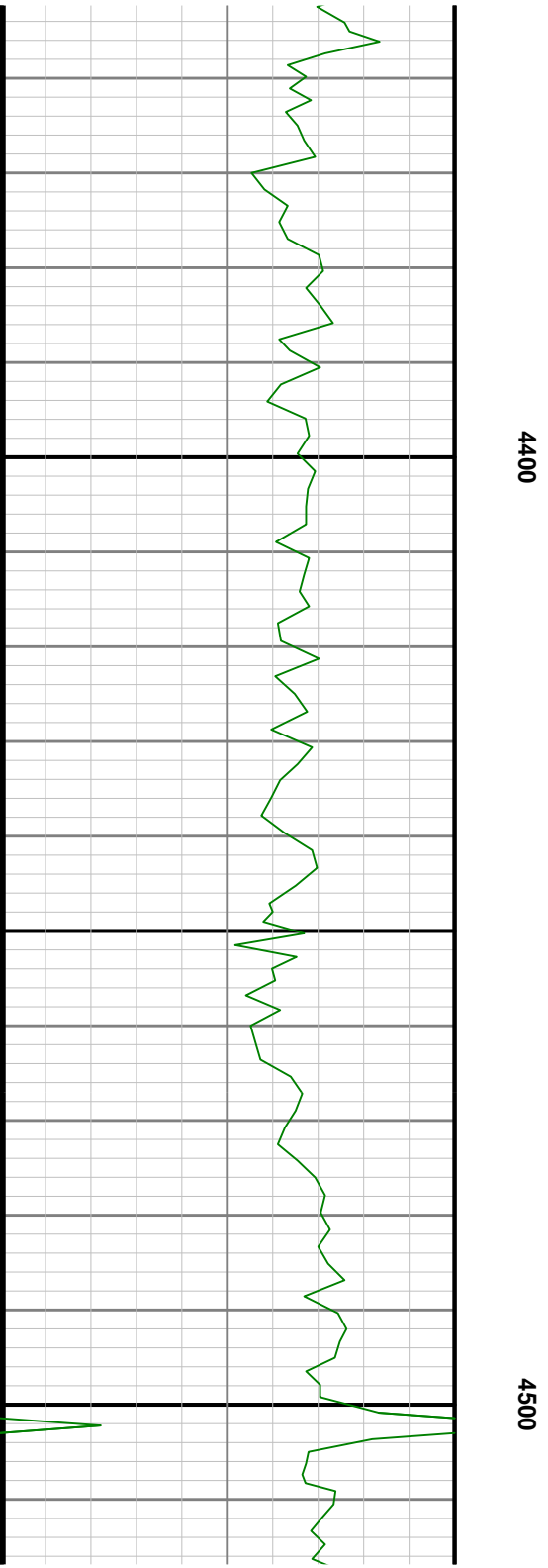
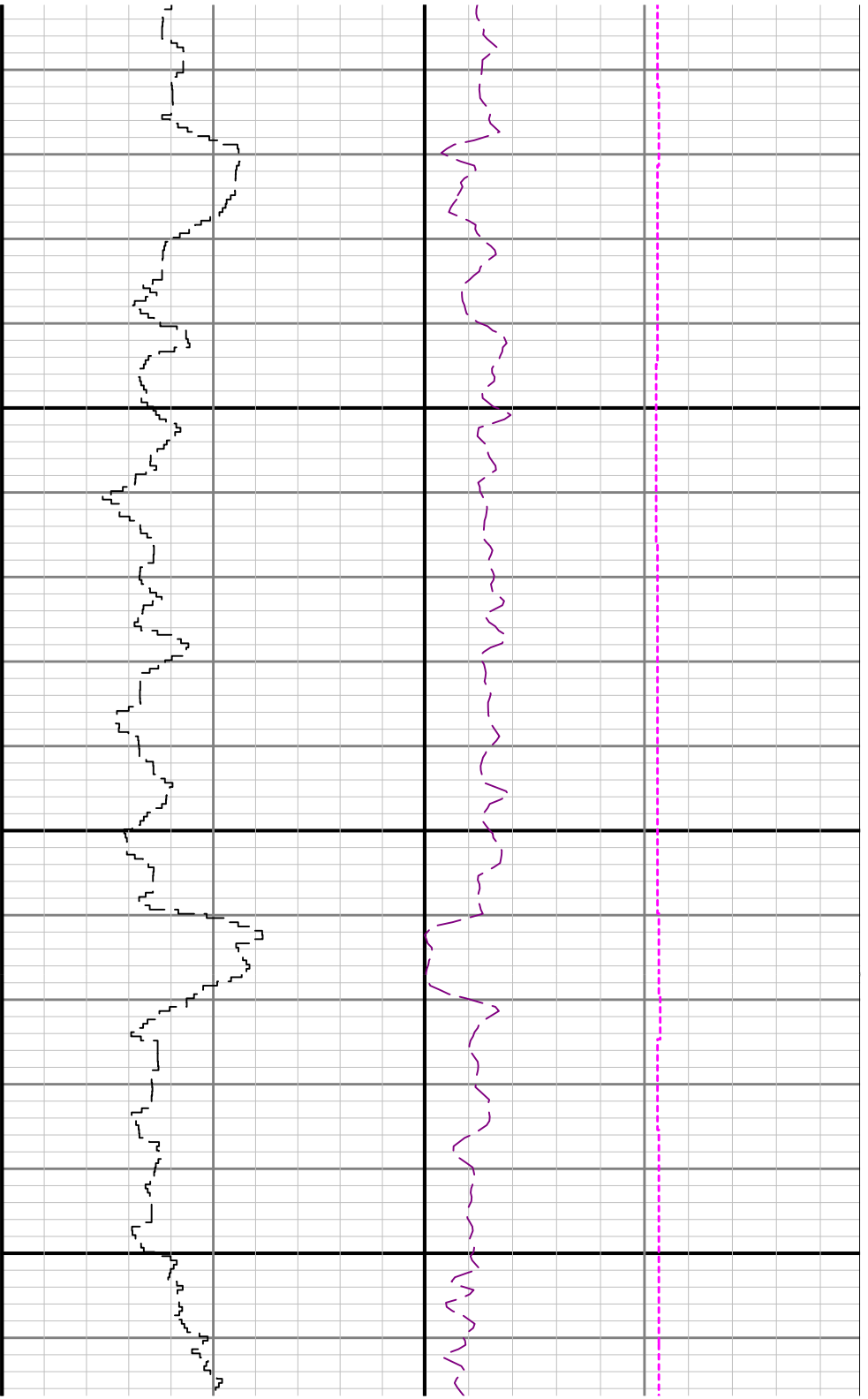

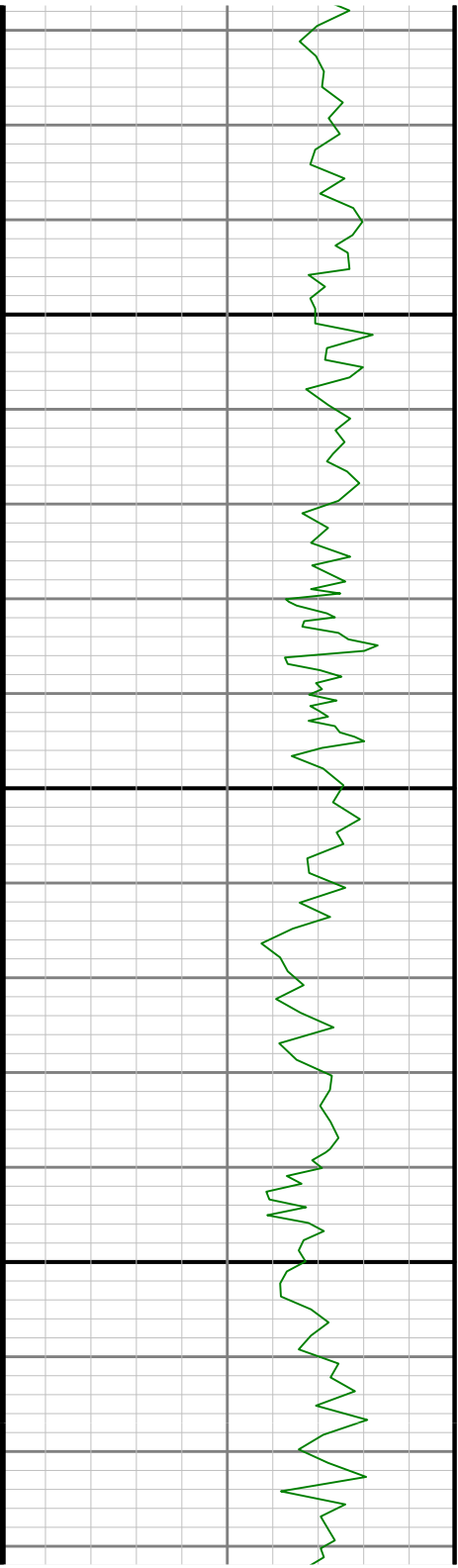

4600

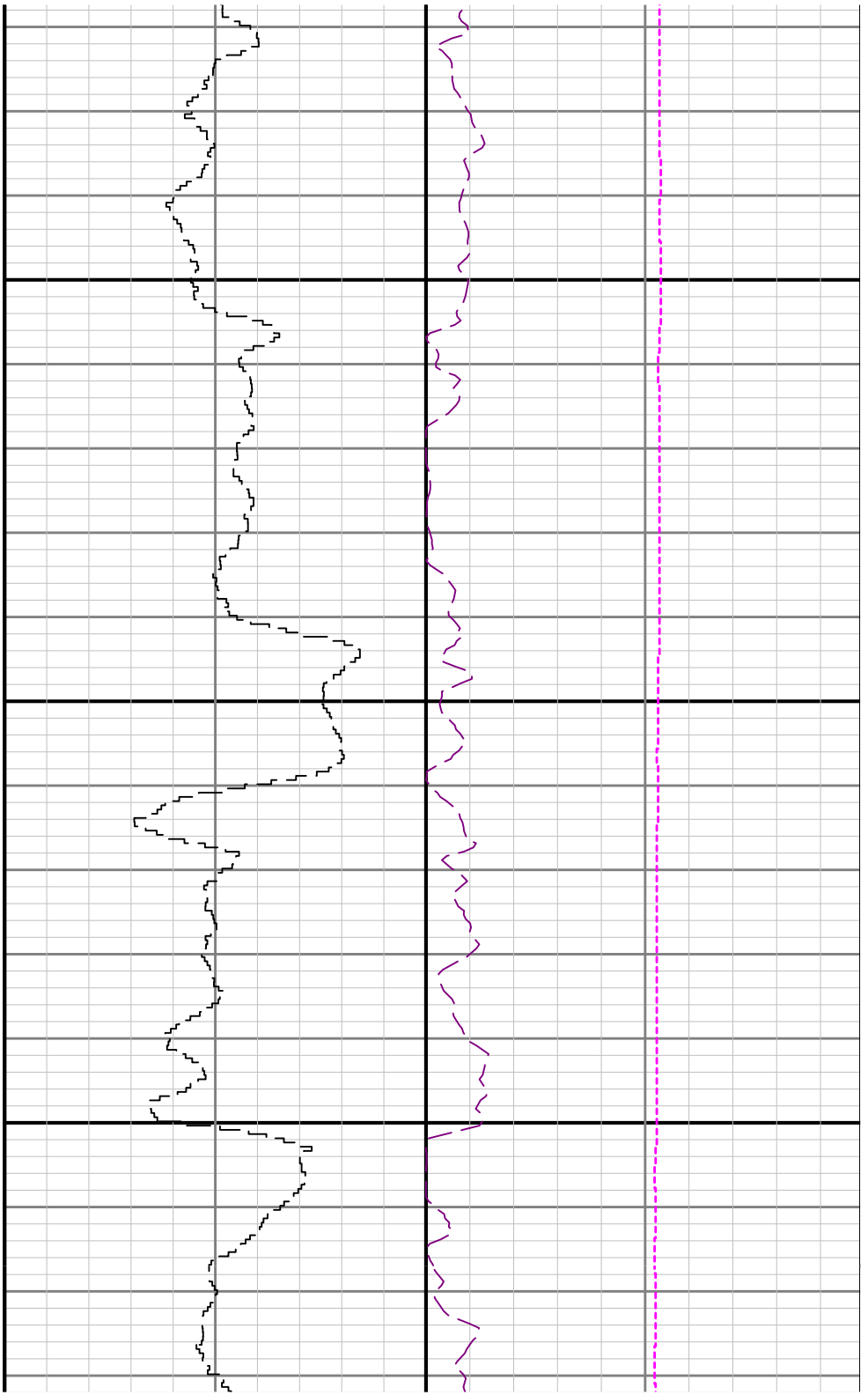

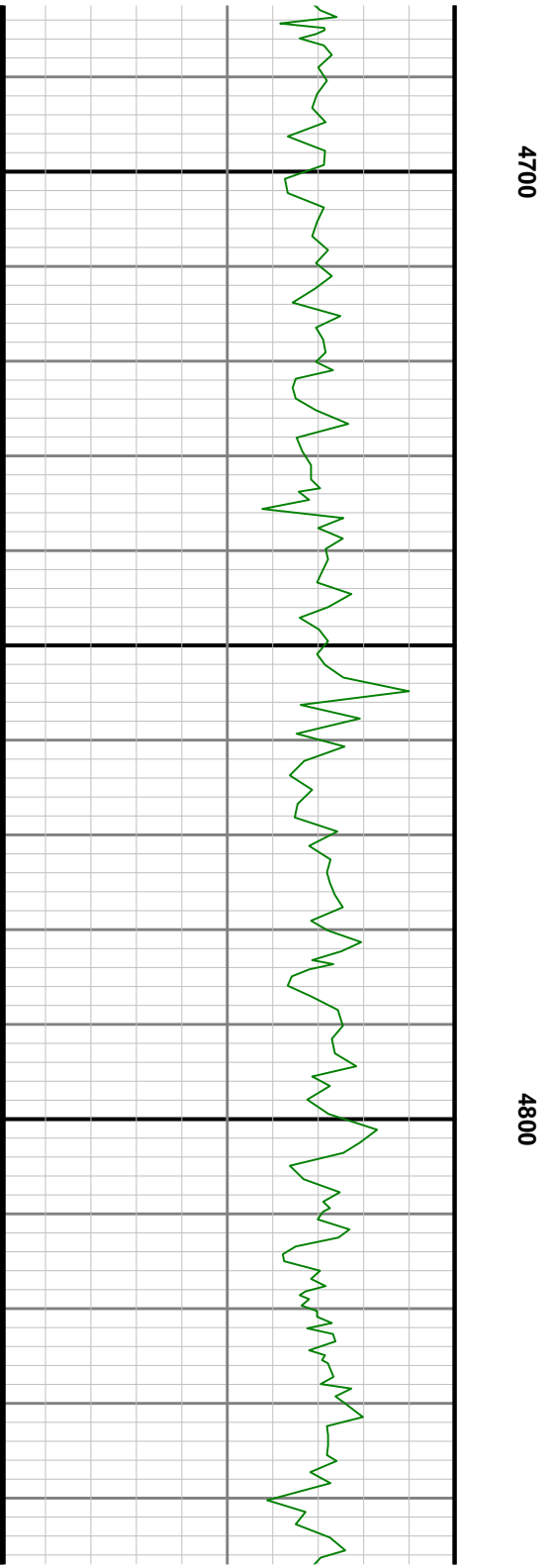
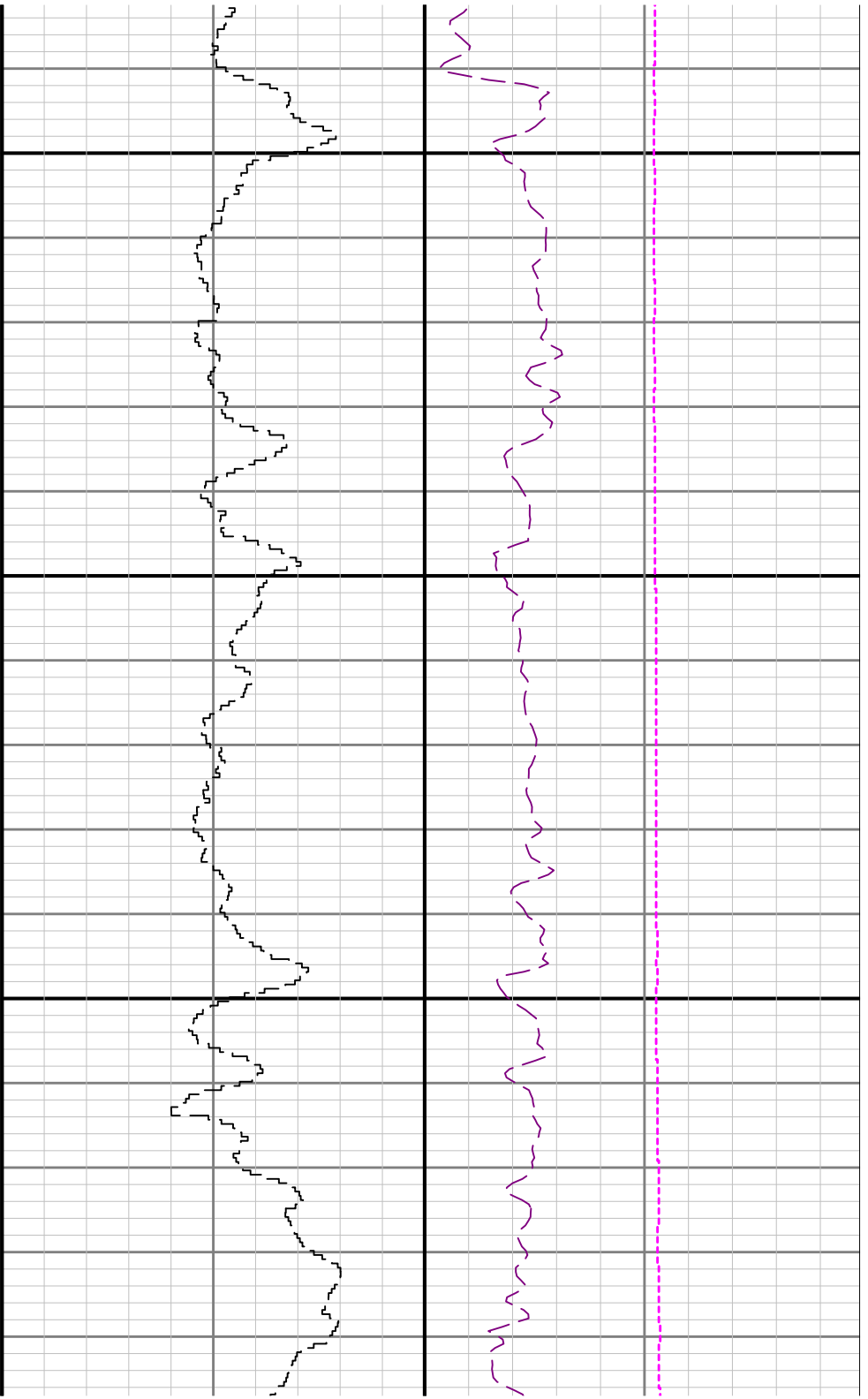

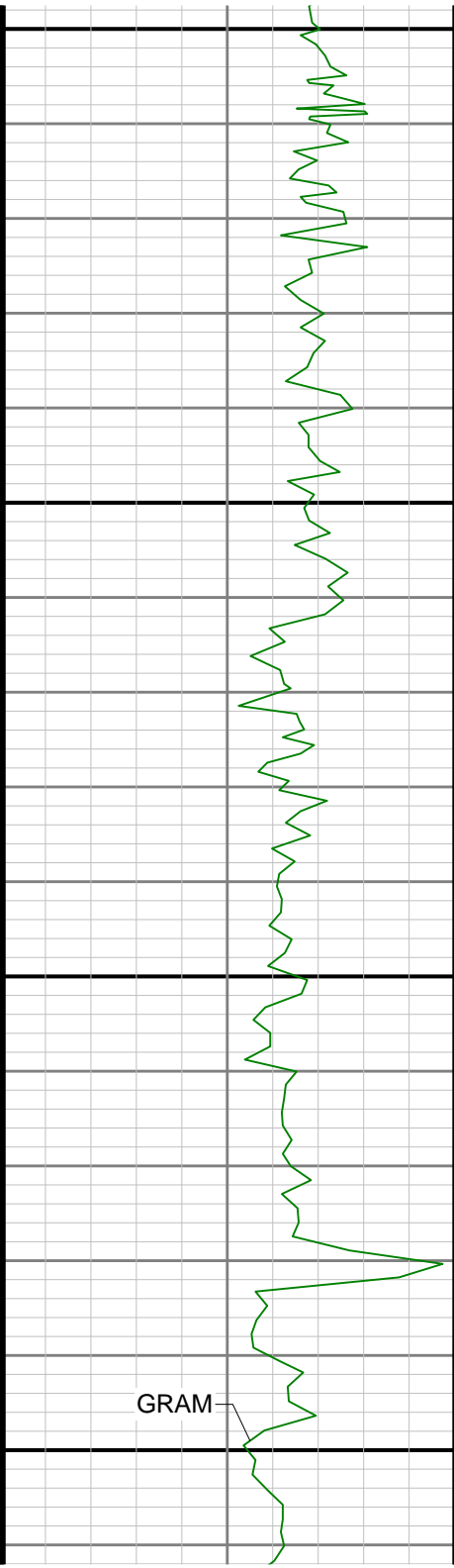

GRAM

5000

4900

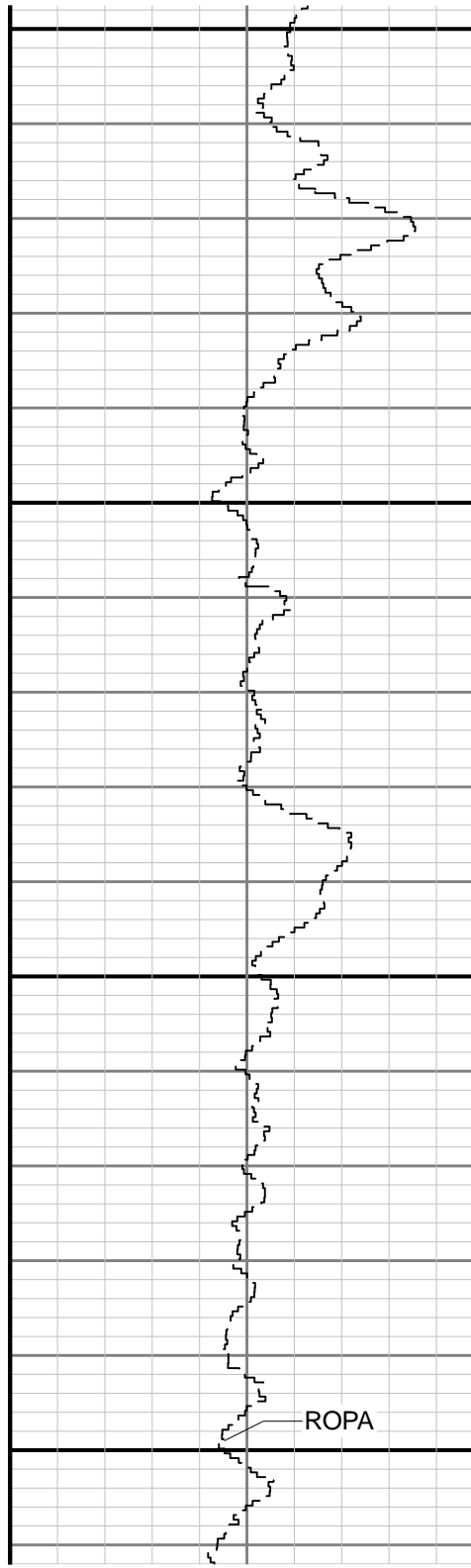

ROPA

WOBA

TCDM

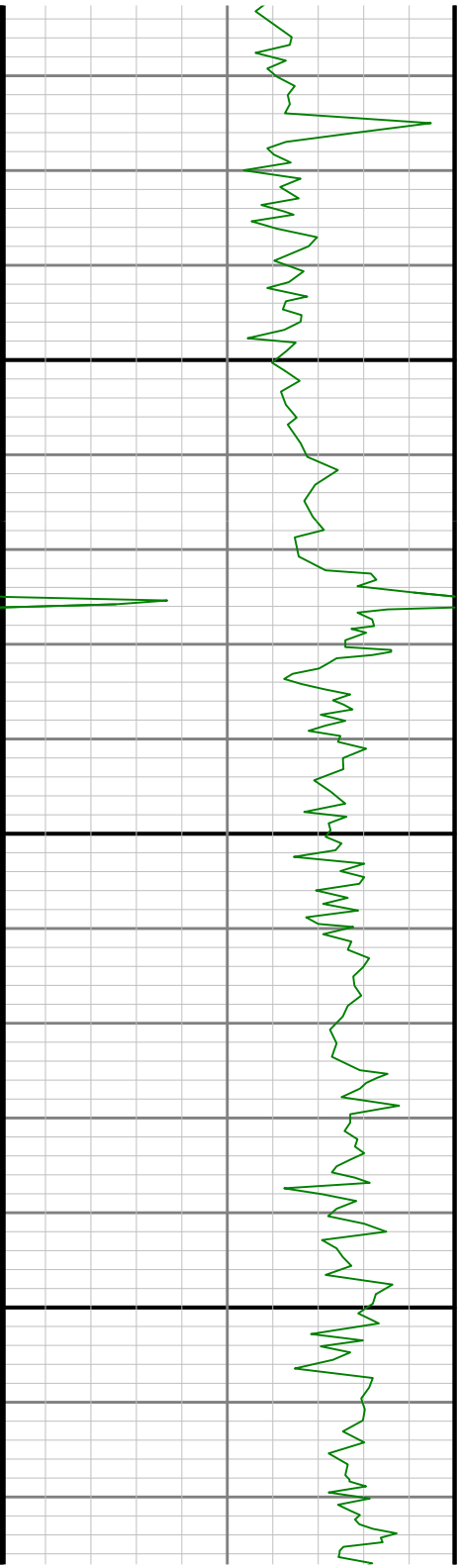

5100

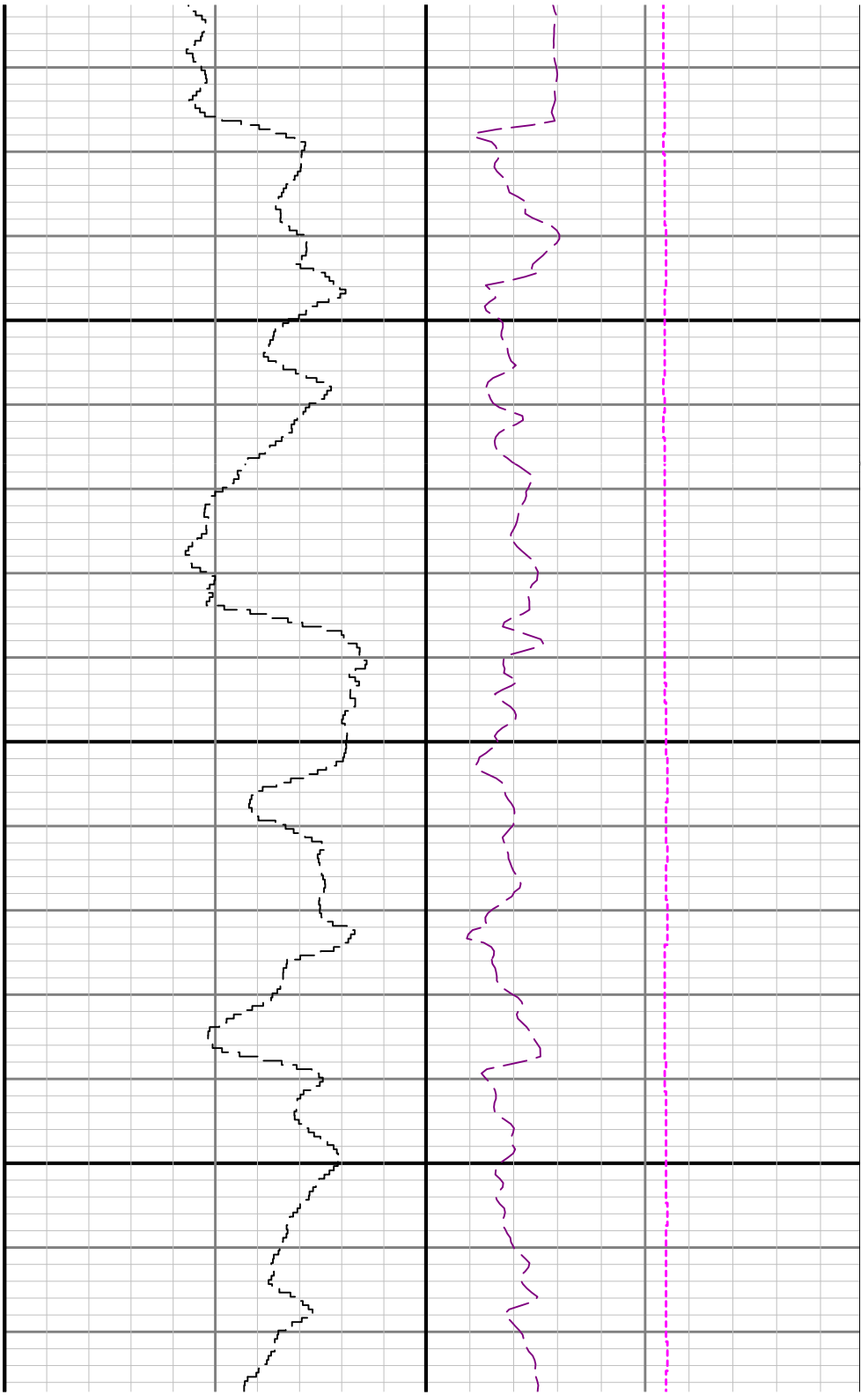

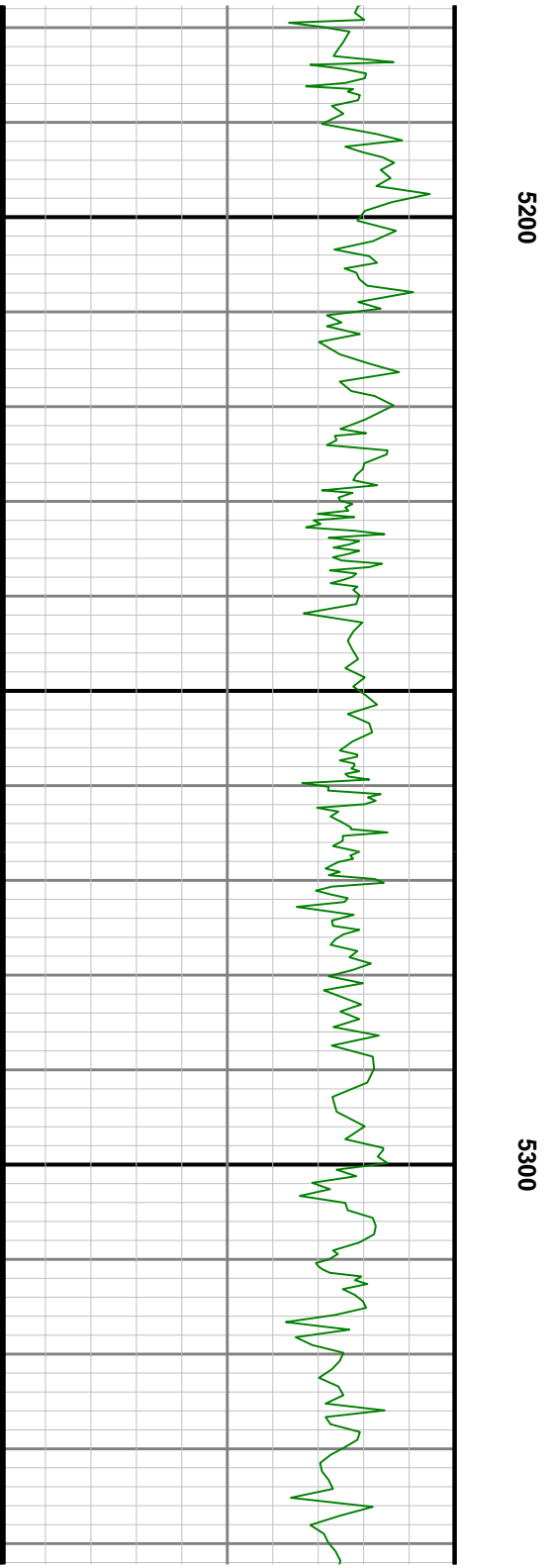
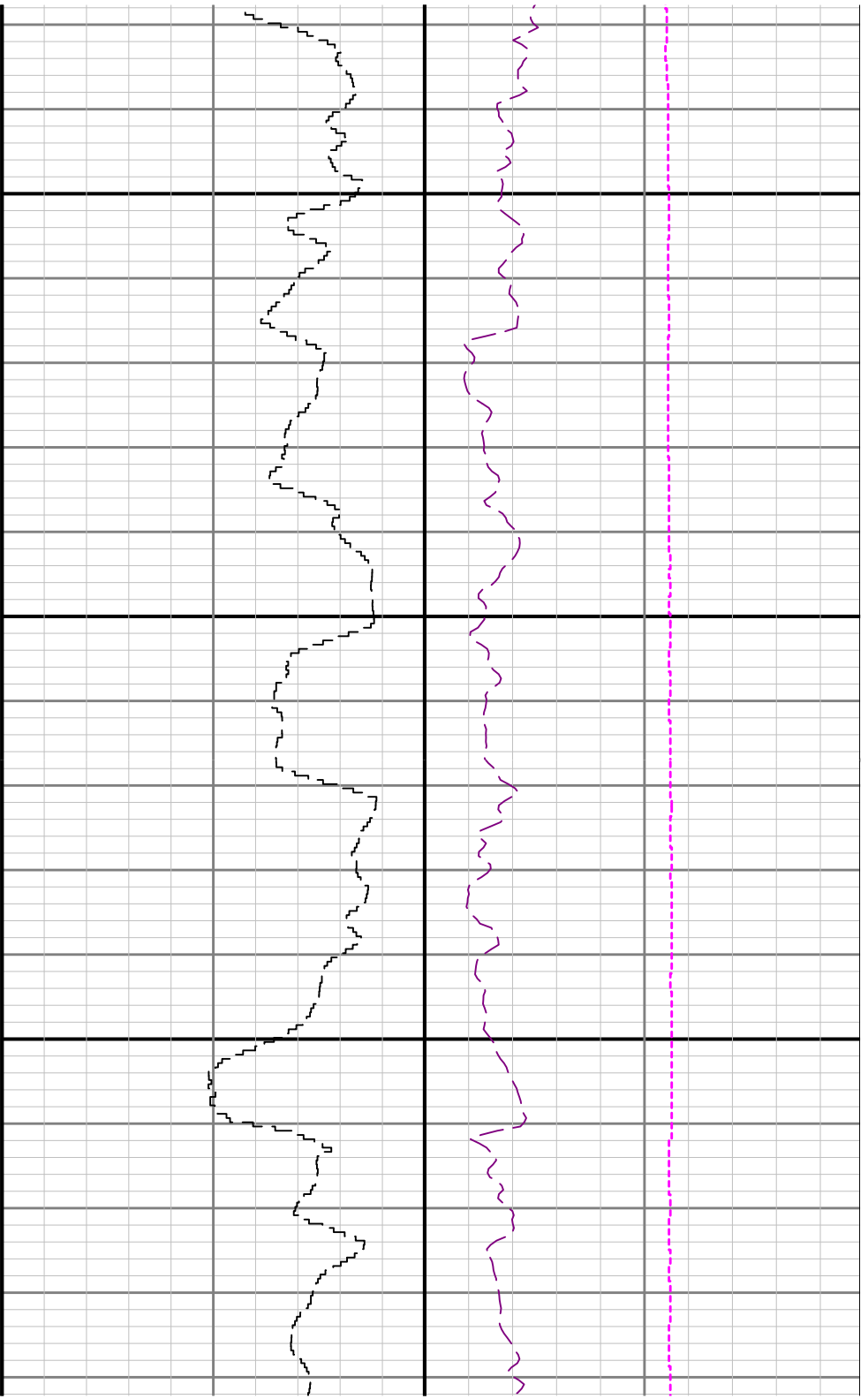

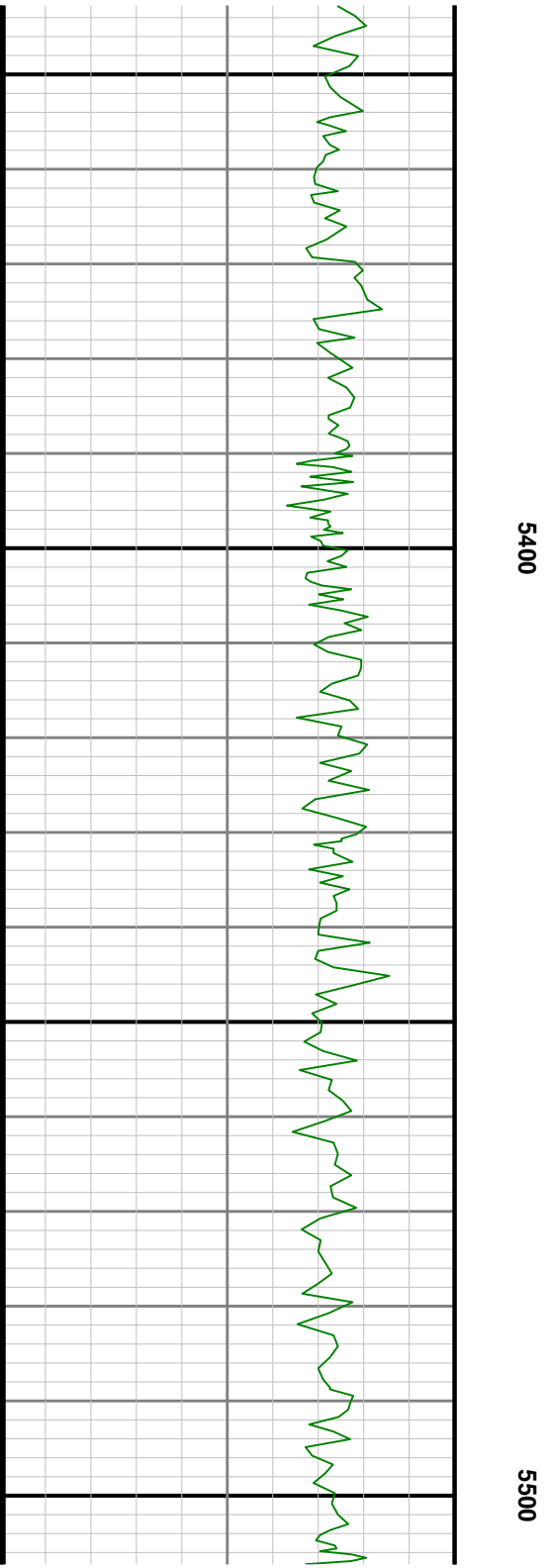
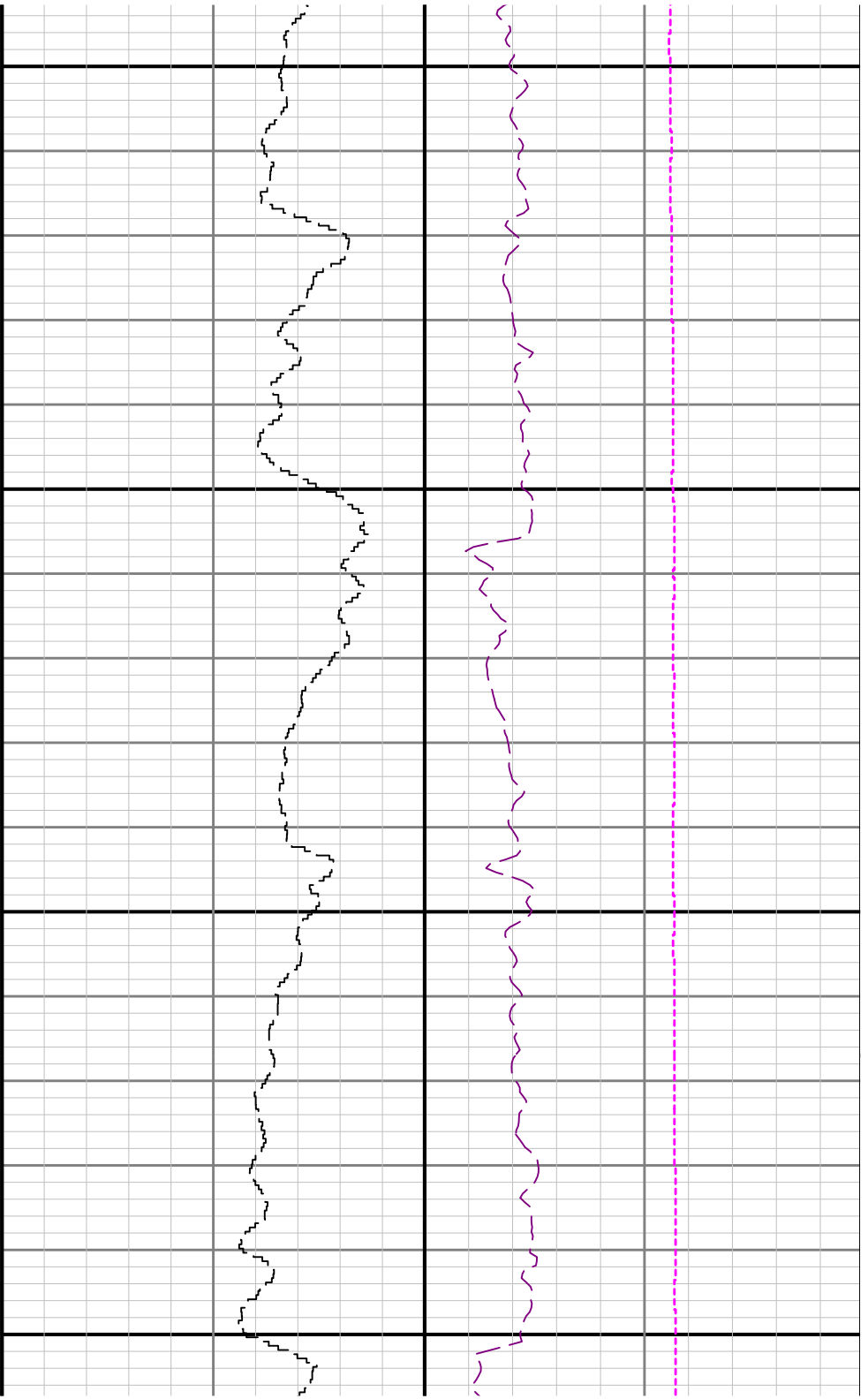

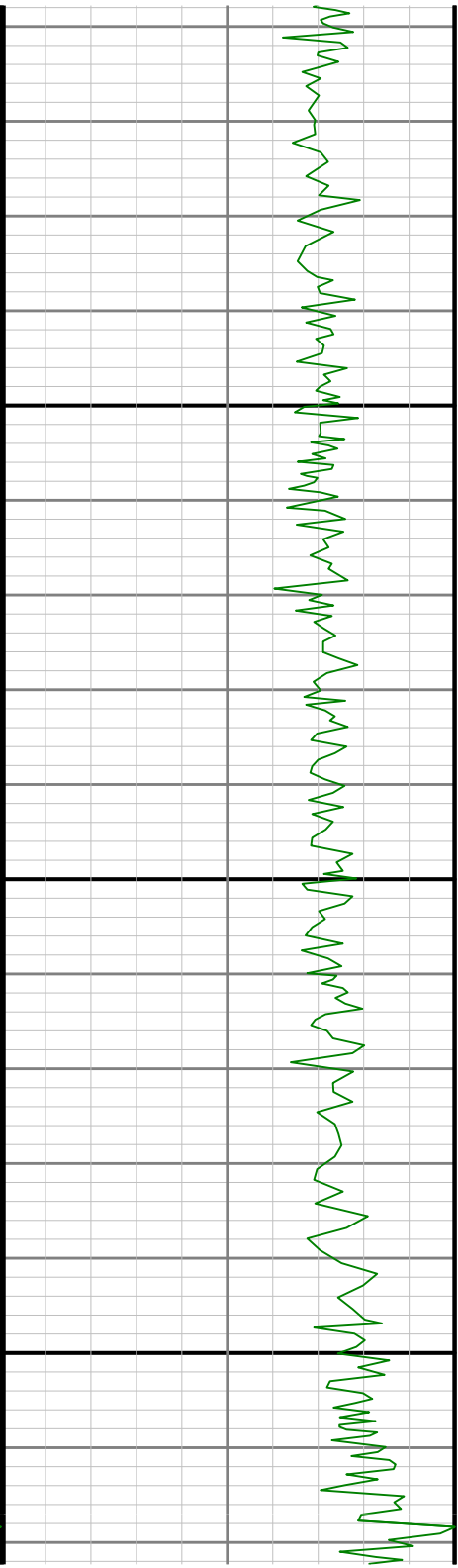

5600

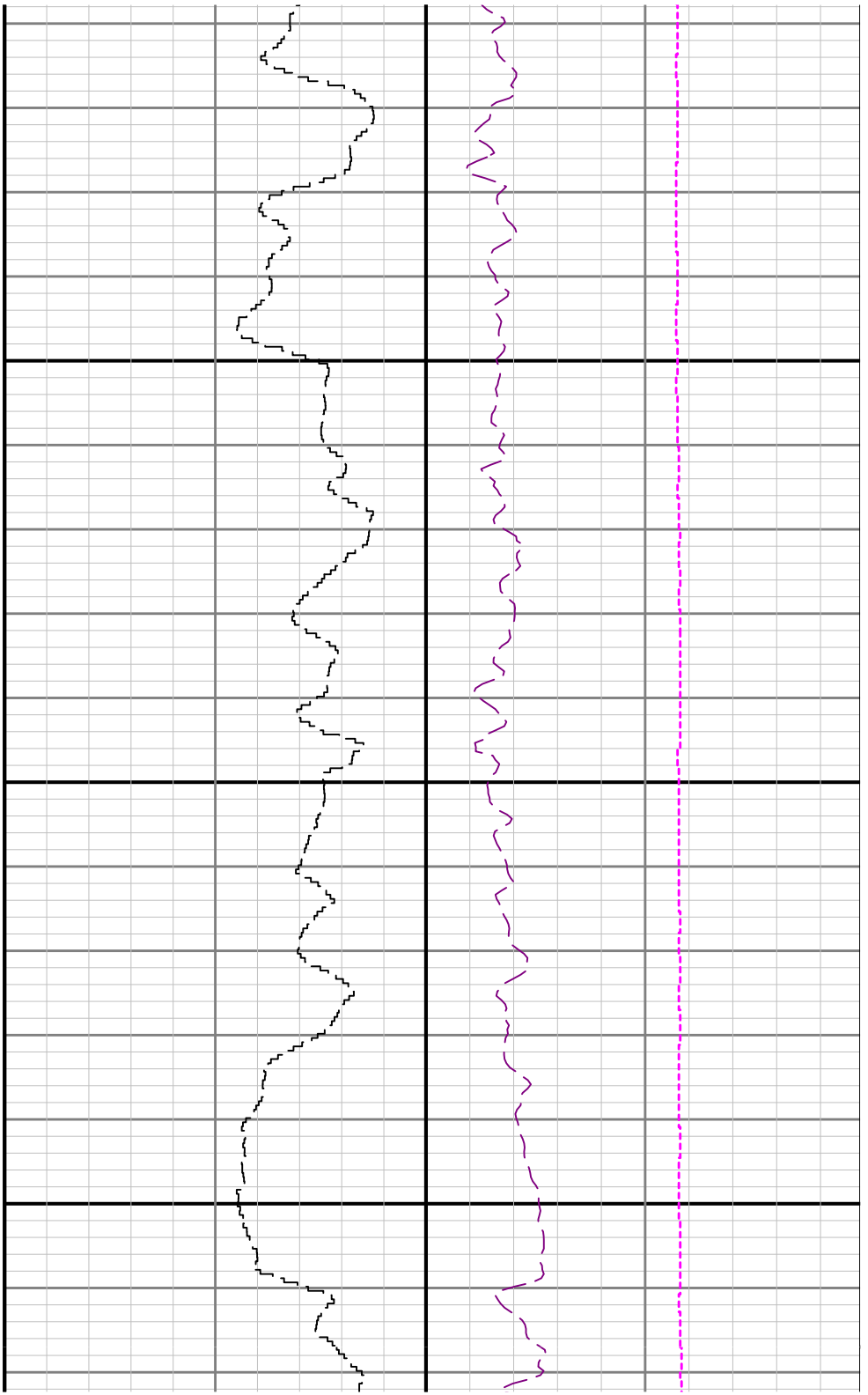

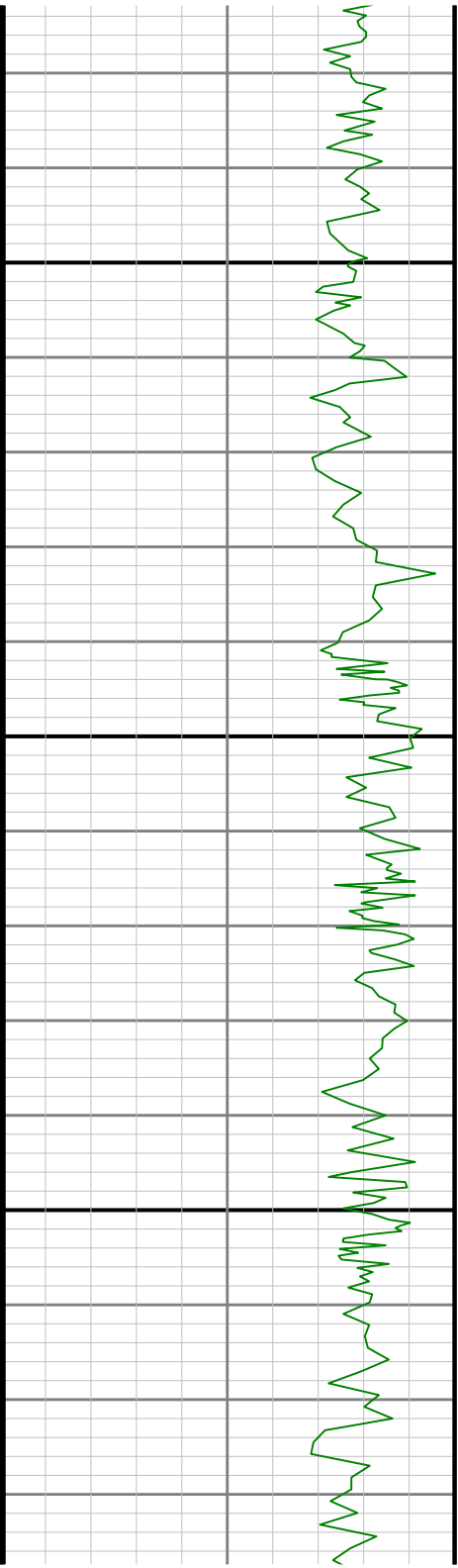

5700

5800

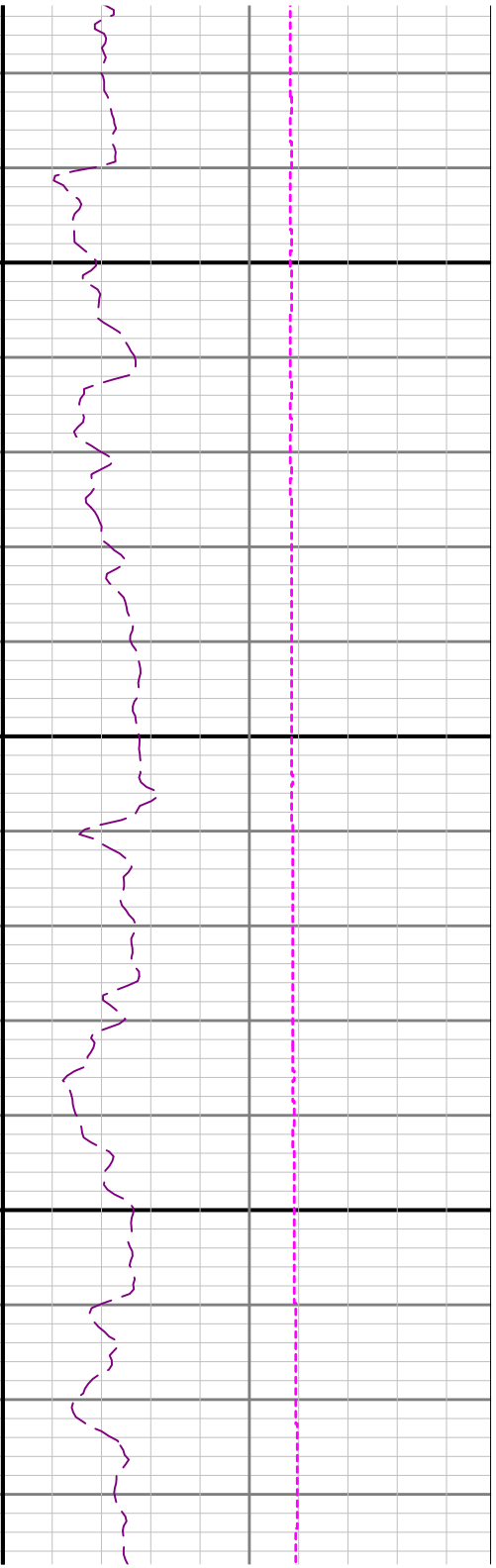
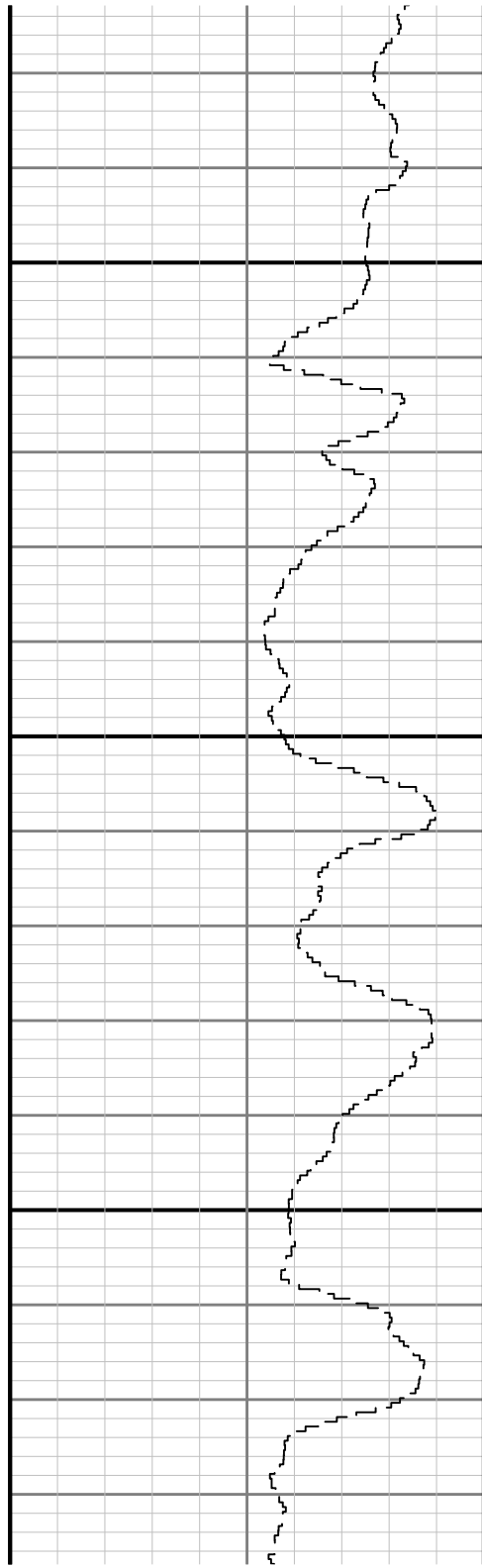

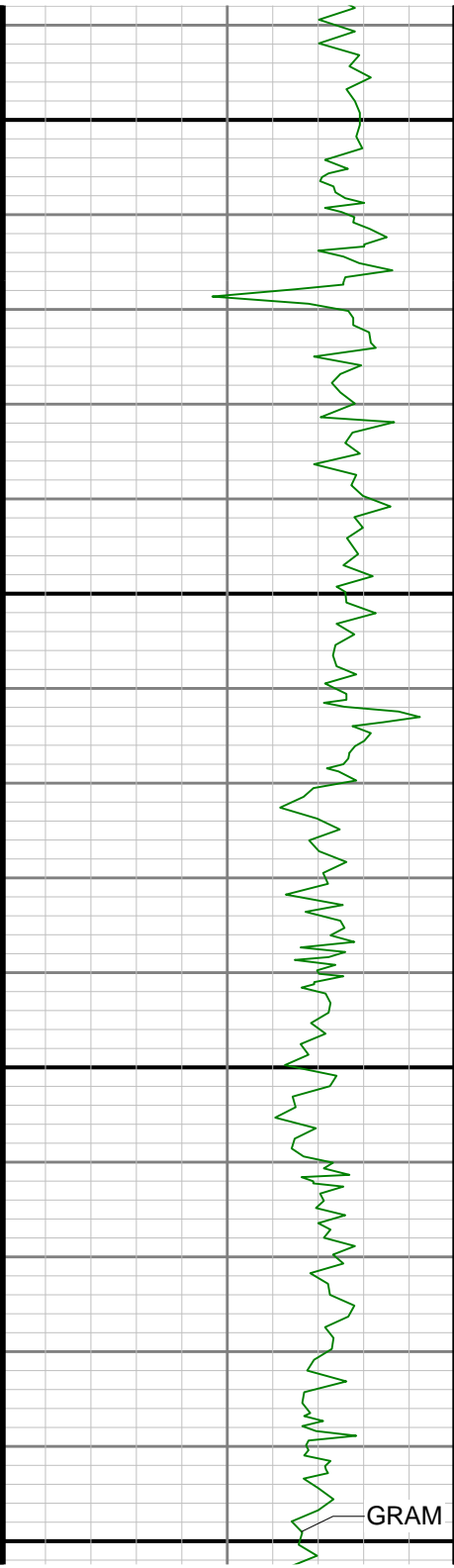

5900

6000

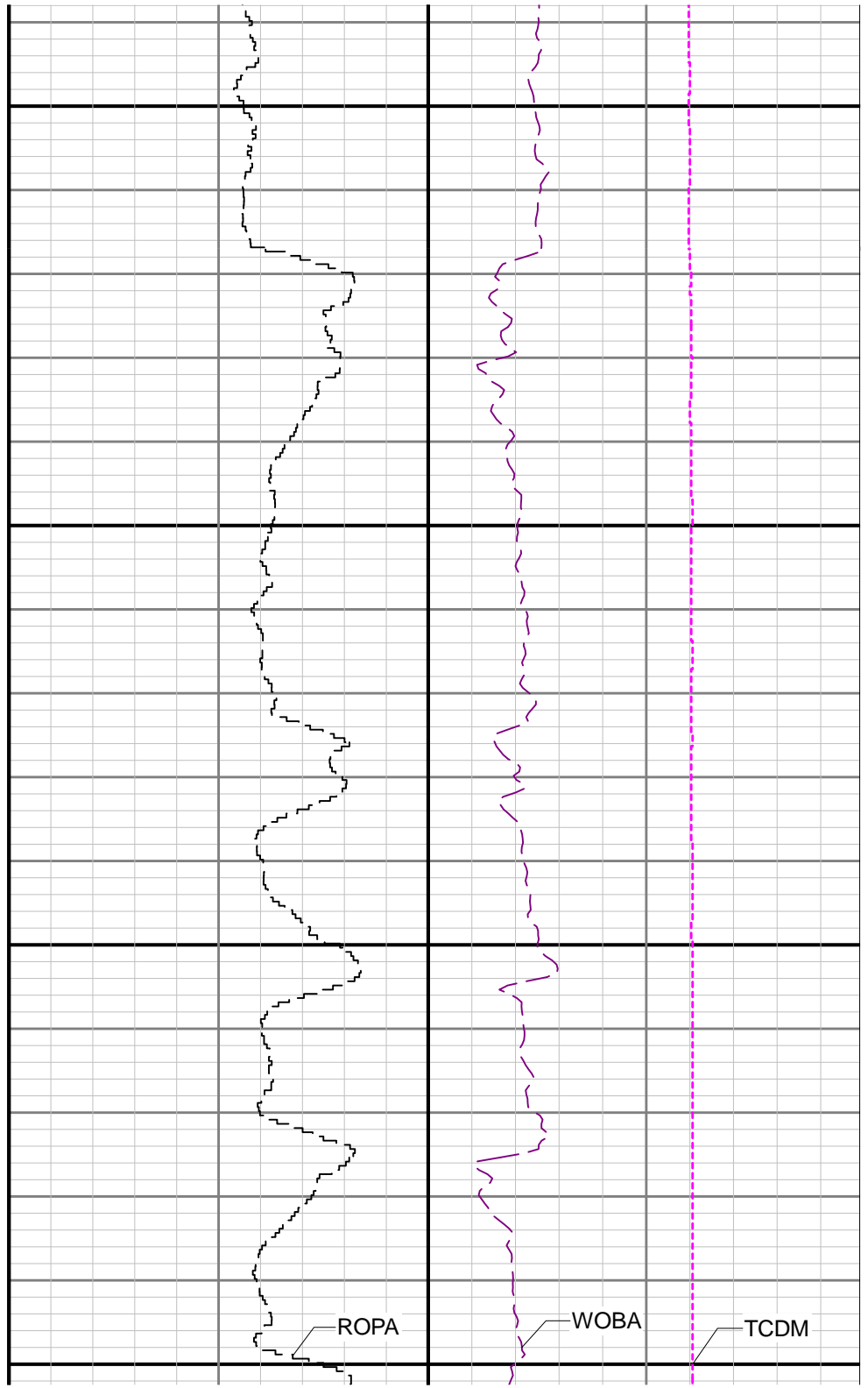

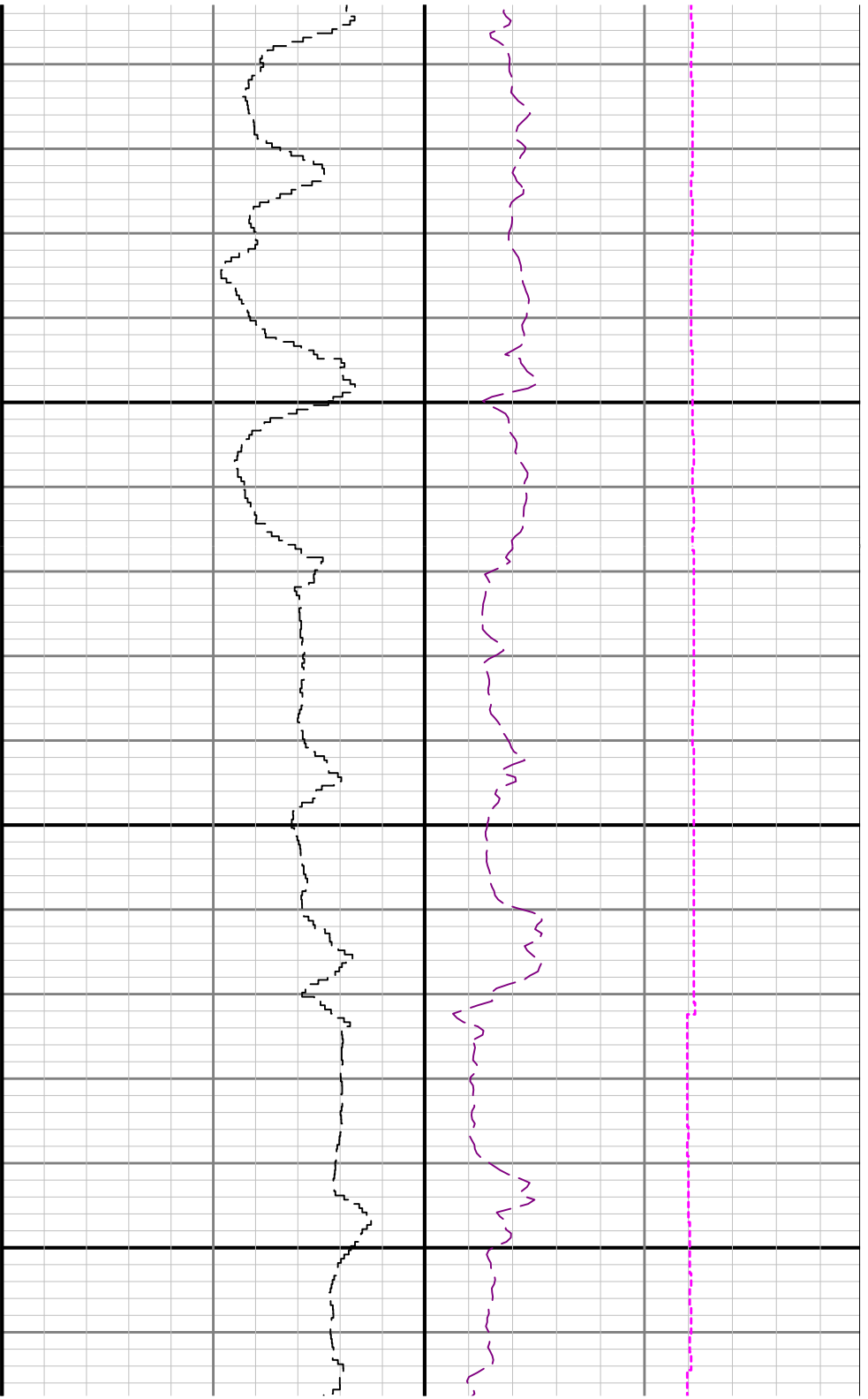

6100

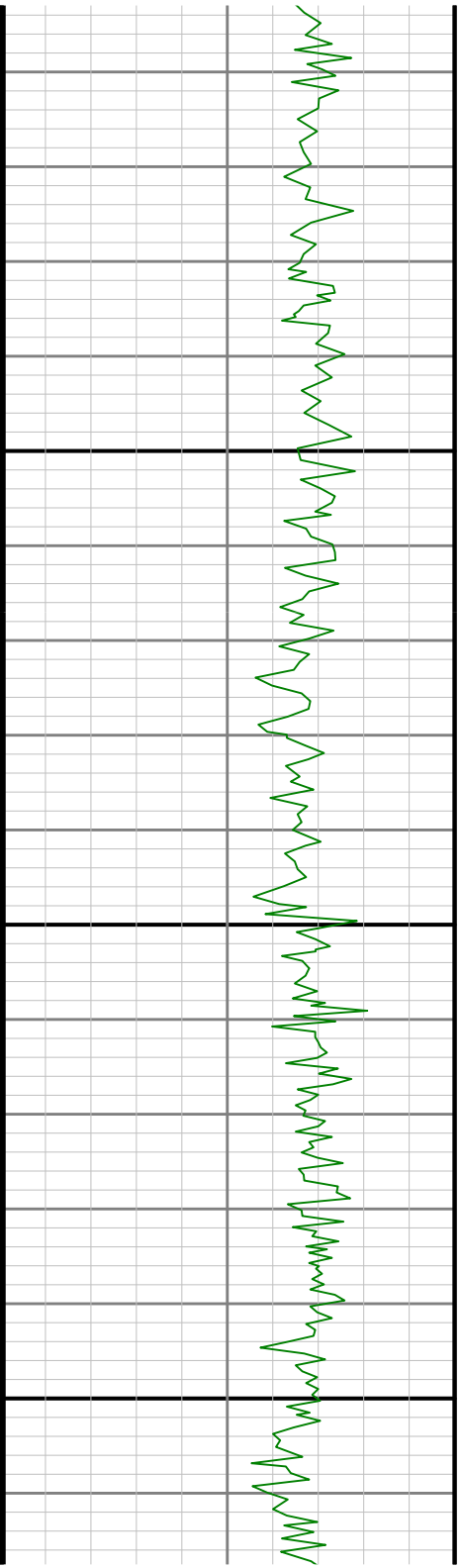

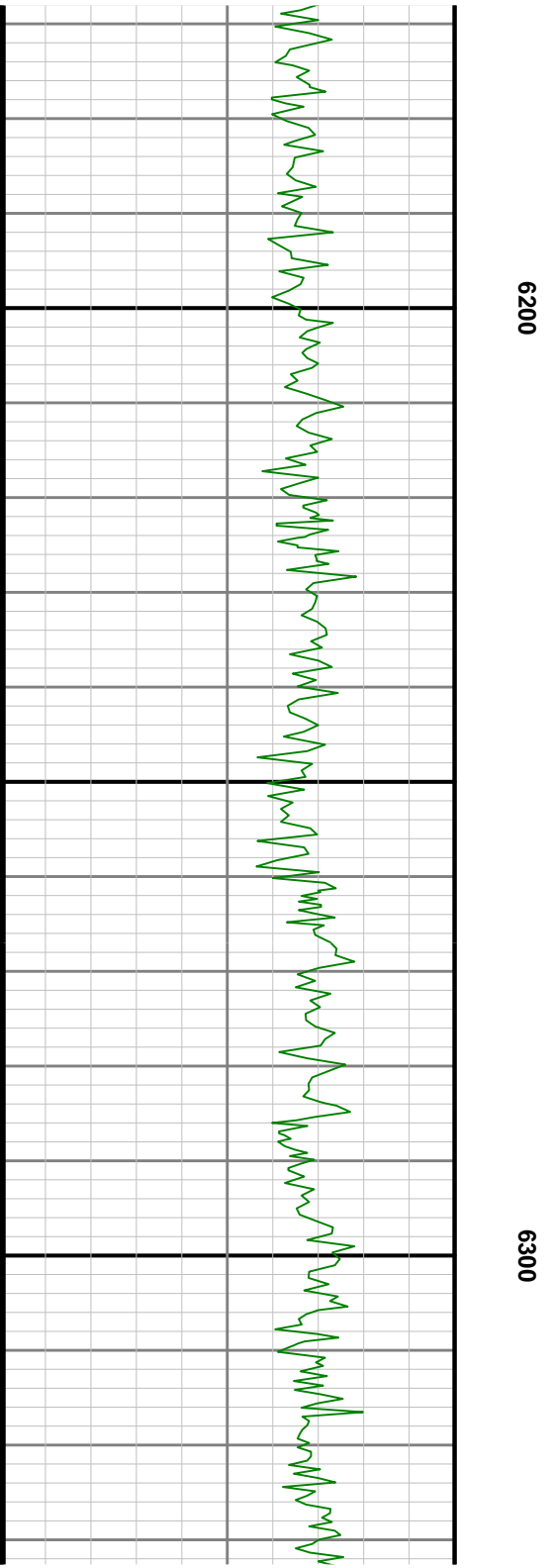
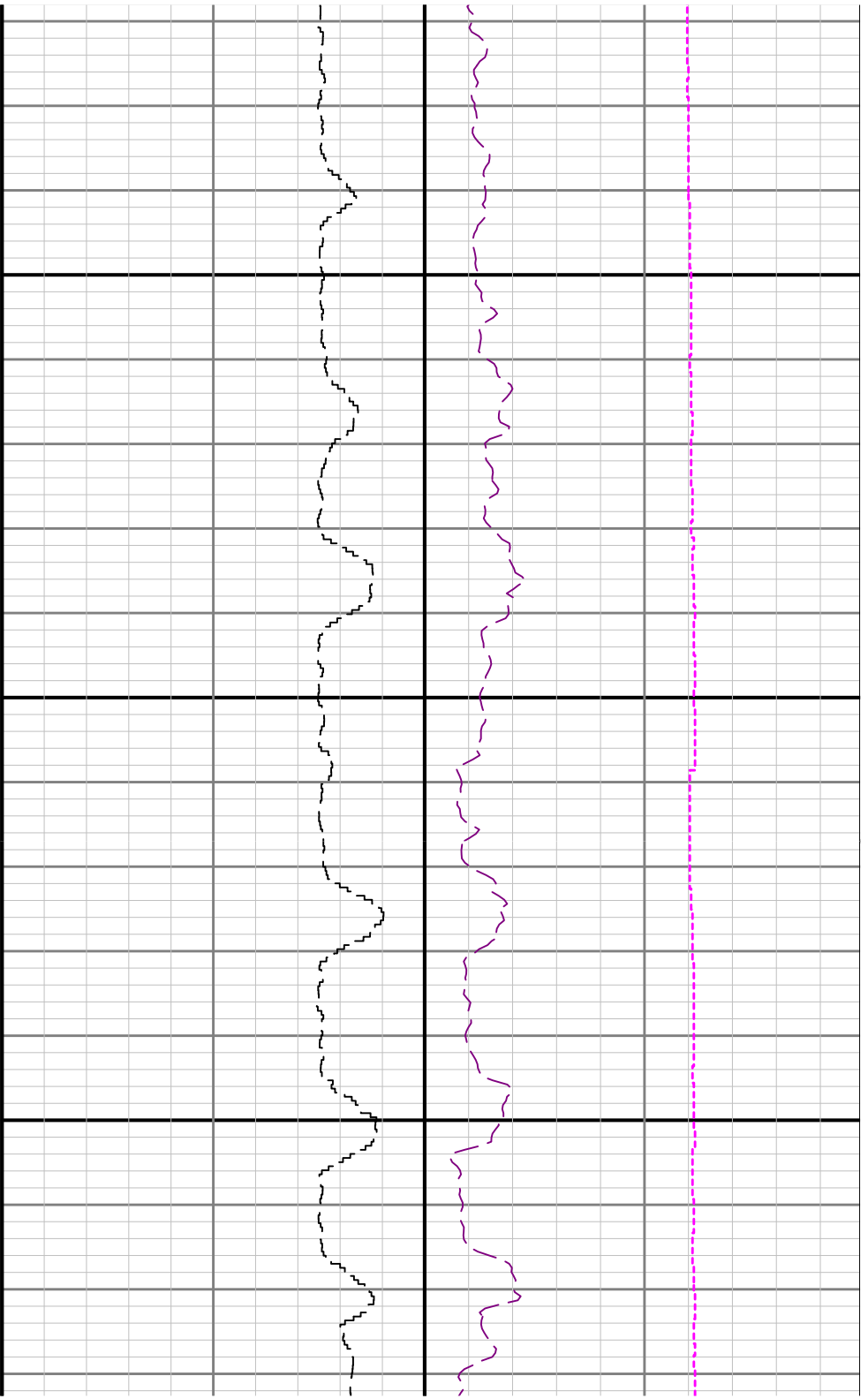



6400

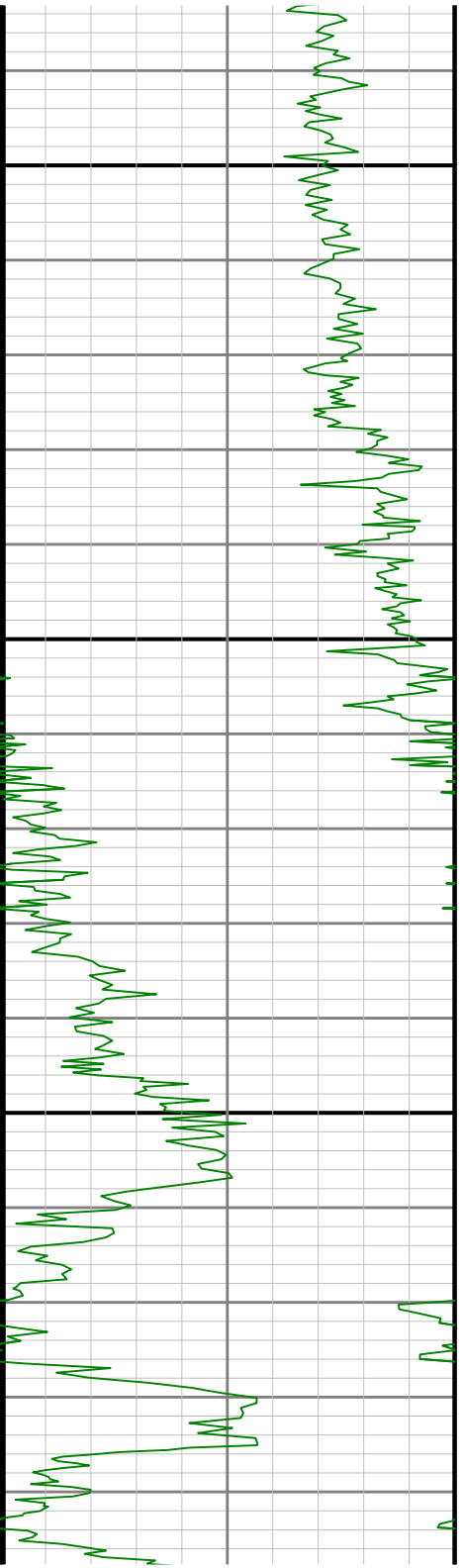

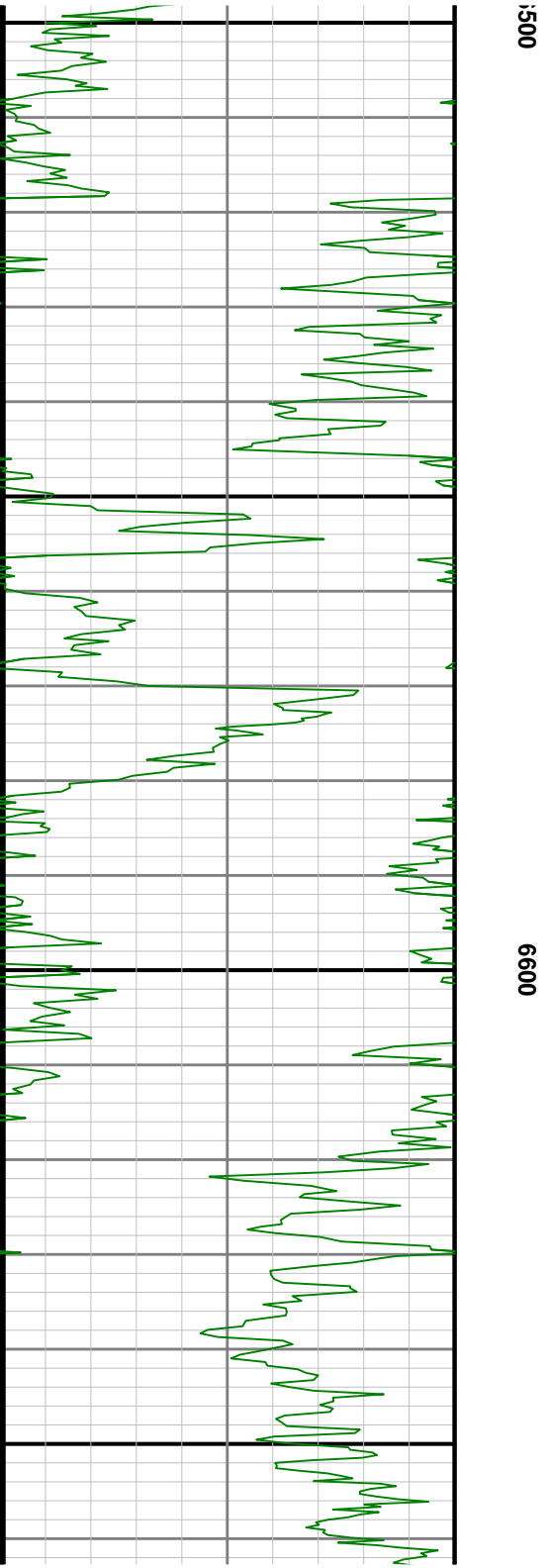
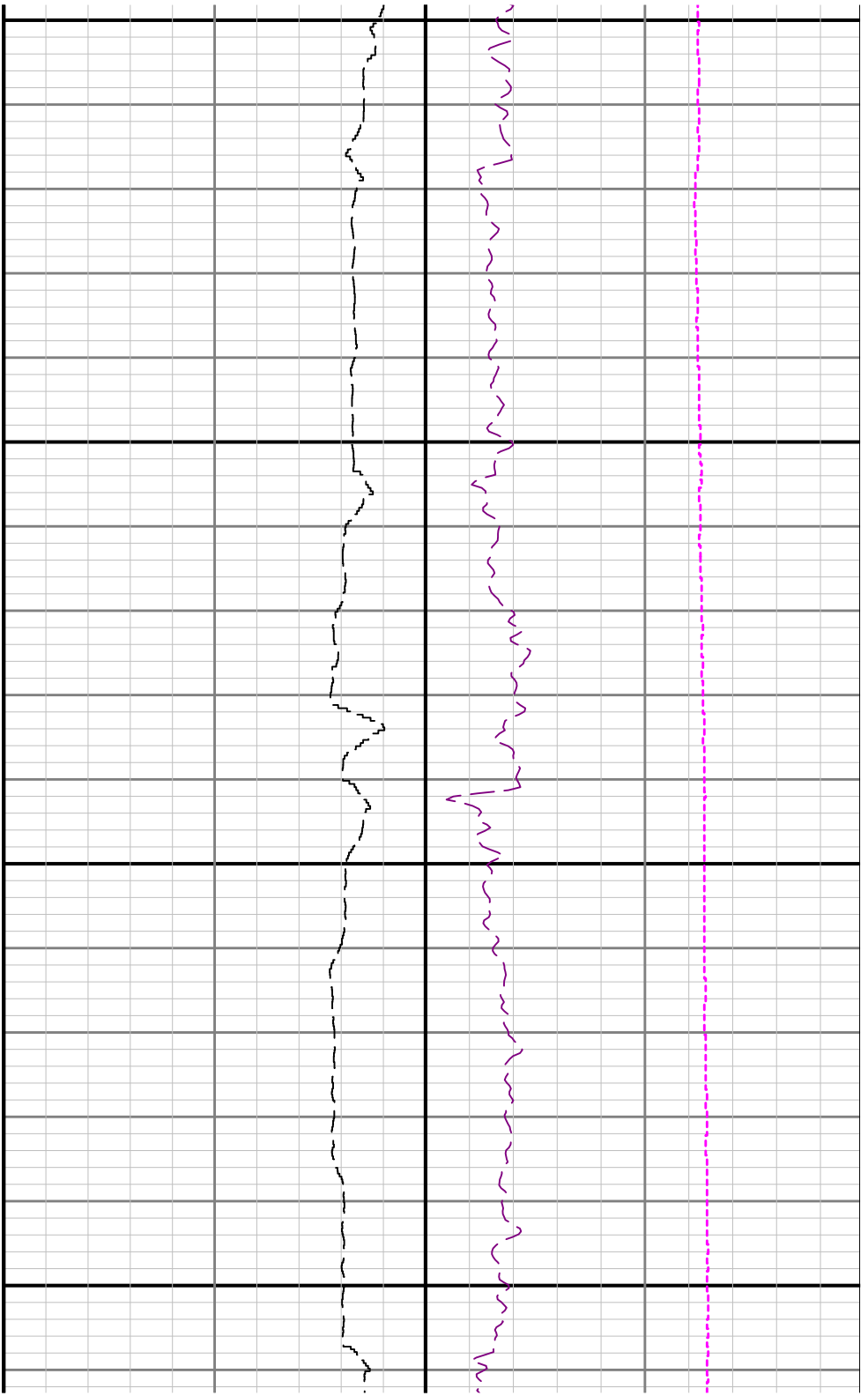

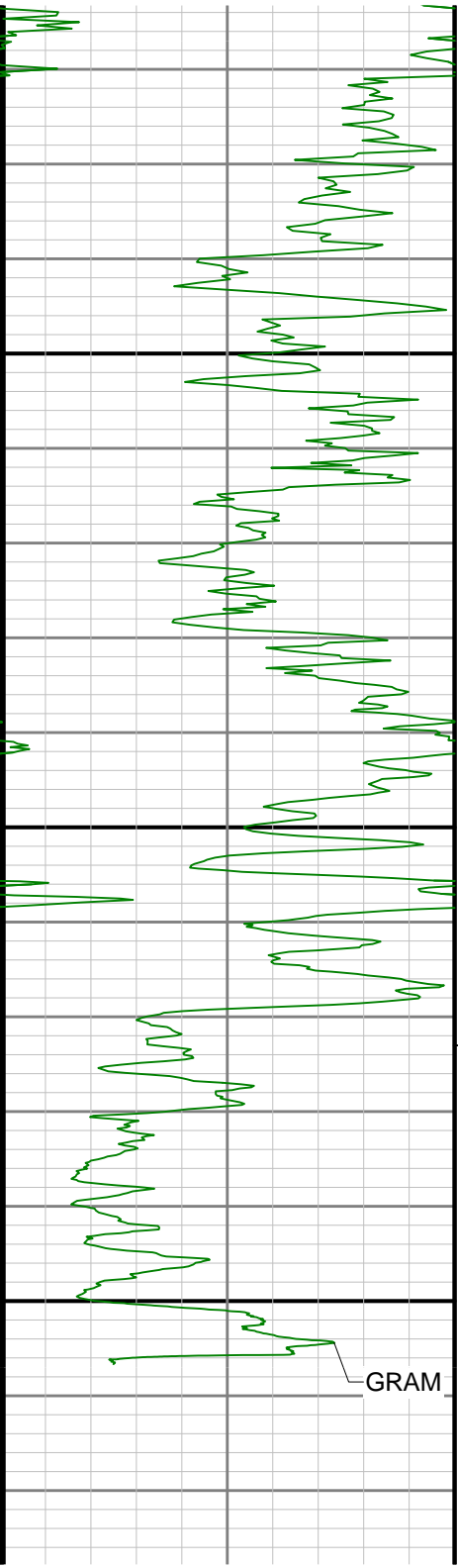

TD

6700

6800

GRAM

$R1 <$

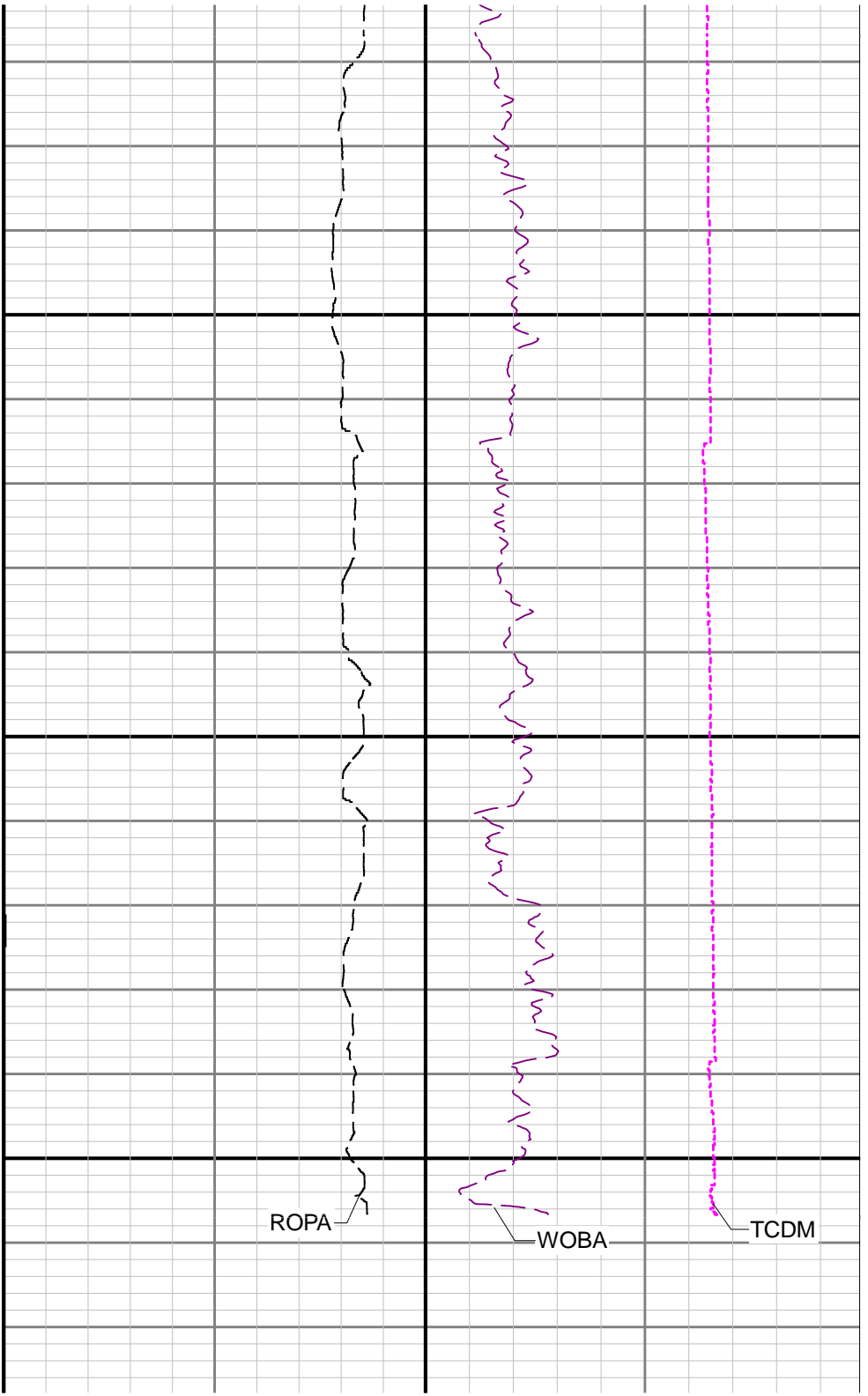

ROPA

WOBA

TCDM

| | | | | | | |
|--|-----|----------------|---------------------------------------|---|---|-----|
| Gamma Ray - Apparent 0.5 ft Average GRAM | | TVD 1:240 feet | Rate of Penetration 3 ft Average ROPA | | Surface Weight On Bit 1 ft Average WOBA | |
| 0 | 150 | | 1000 | 0 | 0 | 100 |
| API | | | ft/h | | klb | |
| | | | | | Downhole Temperature TCDM | |
| | | | | | 0 | 300 |
| | | | | | degF | |

| Directional Survey Summary | | | | | | | | | | | | |
|-------------------------------------|--|--|--|--------------------------------------|--|--|--|-------------------|--|--|--|--|
| Latitude: 0 0 0 0 0 0 0 0 0 0 0 0 0 | | | | Longitude: 0 0 0 0 0 0 0 0 0 0 0 0 0 | | | | | | | | |
| North Reference: Grid | | | | Drill Depth Zero: | | | | Rig Floor | | | | |
| Vertical Datum is: Mean Sea Level | | | | Vertical Datum to DDZ: (ft) | | | | 4775.00 | | | | |
| Vertical Section North: (m) | | | | Vertical Section East: (m) | | | | 0.00 | | | | |
| Vertical Section Azimuth: (deg) | | | | | | | | | | | | |
| Grid Convergence: (deg) | | | | Magnetic Declination: (deg) | | | | 7.96 | | | | |
| Total Correction: (deg) | | | | TVD Calculation Method: | | | | Minimum Curvature | | | | |
| Magnetic Correction: Off | | | | Local Magnetic Field: (nT) | | | | 52447 | | | | |
| Local Magnetic Dip Angle: (deg) | | | | Local Gravity Field: (m/s2) | | | | 9.800 | | | | |

| Tie-In / Projection | Measured Depth (ft) | Inclination (deg) | Azimuth (deg) | Temperature (degF) | North (ft) | East (ft) | True Vertical Depth (ft) | Vertical Section (ft) | Course Length (ft) | Dog Leg Severity (deg/100ft) | Build Rate (deg/100ft) | Turn Rate (deg/100ft) |
|---------------------|---------------------|-------------------|---------------|--------------------|------------|-----------|--------------------------|-----------------------|--------------------|------------------------------|------------------------|-----------------------|
| Tie-In | 0.00 | 0.00 | 0.00 | N/A | 0.00 | 0.00 | 0.00 | 0.00 | 0.00 | 0.00 | 0.00 | 0.00 |
| | 1863.00 | 0.35 | 203.10 | N/A | -2.82 | -0.76 | 1862.98 | -0.77 | 1863.00 | 0.18 | 0.02 | 29.50 |
| | 1915.00 | 0.62 | 169.97 | N/A | -3.25 | -0.77 | 1914.98 | -0.78 | 52.00 | 0.73 | 0.52 | -63.71 |
| | 1978.00 | 0.44 | 93.19 | N/A | -3.60 | -0.47 | 1977.98 | -0.48 | 63.00 | 1.07 | -0.29 | -121.87 |
| | 2073.00 | 0.68 | 307.08 | 104.1 | -3.28 | -0.56 | 2072.98 | -0.57 | 95.00 | 1.13 | 0.25 | -153.80 |
| | 2167.00 | 0.10 | 177.54 | N/A | -3.02 | -1.00 | 2166.98 | -1.01 | 94.00 | 0.80 | -0.62 | -137.81 |
| | 2262.00 | 0.33 | 292.63 | N/A | -3.00 | -1.25 | 2261.98 | -1.26 | 95.00 | 0.40 | 0.24 | 121.15 |
| | 2357.00 | 0.36 | 109.81 | N/A | -3.00 | -1.22 | 2356.97 | -1.23 | 95.00 | 0.73 | 0.03 | 186.51 |
| | 2451.00 | 0.24 | 170.83 | N/A | -3.29 | -0.91 | 2450.97 | -0.92 | 94.00 | 0.34 | -0.13 | 64.91 |
| | 2546.00 | 1.03 | 300.10 | N/A | -3.06 | -1.62 | 2545.97 | -1.63 | 95.00 | 1.26 | 0.83 | 136.07 |
| | 2640.00 | 3.03 | 315.90 | N/A | -0.85 | -4.08 | 2639.91 | -4.08 | 94.00 | 2.19 | 2.13 | 16.81 |
| | 2735.00 | 4.89 | 320.03 | N/A | 4.06 | -8.43 | 2734.68 | -8.41 | 95.00 | 1.98 | 1.96 | 4.35 |
| | 2830.00 | 7.41 | 317.81 | N/A | 11.70 | -15.14 | 2829.12 | -15.10 | 95.00 | 2.66 | 2.65 | -2.34 |
| | 2924.00 | 8.03 | 305.52 | N/A | 20.01 | -24.56 | 2922.28 | -24.49 | 94.00 | 1.87 | 0.66 | -13.07 |
| | 3019.00 | 7.65 | 276.54 | N/A | 24.58 | -36.24 | 3016.42 | -36.16 | 95.00 | 4.14 | -0.40 | -30.51 |
| | 3114.00 | 6.35 | 254.94 | N/A | 23.94 | -47.60 | 3110.73 | -47.52 | 95.00 | 3.07 | -1.37 | -22.74 |
| | 3208.00 | 5.02 | 254.15 | N/A | 21.46 | -56.58 | 3204.27 | -56.51 | 94.00 | 1.42 | -1.41 | -0.84 |
| | 3303.00 | 3.04 | 256.93 | N/A | 19.76 | -63.03 | 3299.03 | -62.97 | 95.00 | 2.09 | -2.08 | 2.93 |
| | 3398.00 | 2.16 | 239.03 | N/A | 18.27 | -67.02 | 3393.93 | -66.96 | 95.00 | 1.25 | -0.93 | -18.84 |
| | 3493.00 | 1.18 | 101.97 | N/A | 17.14 | -67.60 | 3488.91 | -67.54 | 95.00 | 3.29 | -1.03 | -144.27 |
| | 3587.00 | 0.99 | 277.73 | N/A | 17.05 | -67.46 | 3582.90 | -67.40 | 94.00 | 2.31 | -0.20 | 186.98 |
| | 3682.00 | 0.30 | 353.48 | N/A | 17.41 | -68.30 | 3677.90 | -68.24 | 95.00 | 1.01 | -0.73 | 79.74 |
| | 3777.00 | 0.83 | 140.17 | N/A | 17.13 | -67.89 | 3772.89 | -67.83 | 95.00 | 1.15 | 0.56 | 154.41 |
| | 3872.00 | 1.29 | 353.93 | N/A | 17.66 | -67.56 | 3867.89 | -67.50 | 95.00 | 2.14 | 0.48 | -153.94 |
| | 4061.00 | 0.89 | 340.91 | N/A | 21.17 | -68.26 | 4056.85 | -68.19 | 189.00 | 0.25 | -0.21 | -6.89 |
| | 4156.00 | 0.22 | 327.61 | N/A | 22.02 | -68.60 | 4151.85 | -68.53 | 95.00 | 0.71 | -0.71 | -14.00 |
| | 4250.00 | 0.74 | 47.78 | N/A | 22.58 | -68.25 | 4245.84 | -68.17 | 94.00 | 0.78 | 0.55 | 85.29 |
| | 4345.00 | 0.39 | 163.10 | N/A | 22.68 | -67.70 | 4340.84 | -67.63 | 95.00 | 1.02 | -0.37 | 121.39 |
| | 4440.00 | 0.19 | 57.33 | N/A | 22.46 | -67.47 | 4435.84 | -67.40 | 95.00 | 0.50 | -0.21 | -111.34 |
| | 4629.00 | 0.14 | 165.41 | N/A | 22.40 | -67.15 | 4624.84 | -67.08 | 189.00 | 0.14 | -0.03 | 57.19 |
| | 4724.00 | 0.18 | 341.67 | N/A | 22.43 | -67.17 | 4719.84 | -67.09 | 95.00 | 0.34 | 0.04 | 185.54 |
| | 4818.00 | 0.24 | 273.98 | N/A | 22.58 | -67.41 | 4813.84 | -67.34 | 94.00 | 0.25 | 0.06 | -72.01 |
| | 4913.00 | 0.00 | 51.44 | N/A | 22.65 | -67.55 | 4908.84 | -67.48 | 95.00 | 0.23 | 0.16 | 144.66 |

| | | | | | | | | | | | | |
|--|----------|-------|--------|-----|-------|---------|---------|---------|-------|-------|-------|---------|
| | 4913.00 | 0.09 | 51.41 | N/A | 22.65 | -67.55 | 4908.84 | -67.48 | 95.00 | 0.33 | -0.16 | 144.66 |
| | 5007.00 | 0.14 | 2.09 | N/A | 22.81 | -67.49 | 5002.84 | -67.41 | 94.00 | 0.11 | 0.05 | -52.47 |
| | 5102.00 | 0.11 | 41.96 | N/A | 22.99 | -67.43 | 5097.84 | -67.35 | 95.00 | 0.09 | -0.03 | 41.97 |
| | 5197.00 | 0.14 | 97.79 | N/A | 23.04 | -67.25 | 5192.84 | -67.17 | 95.00 | 0.13 | 0.03 | 58.77 |
| | 5291.00 | 0.03 | 288.38 | N/A | 23.03 | -67.16 | 5286.84 | -67.08 | 94.00 | 0.18 | -0.12 | -180.22 |
| | 5386.00 | 0.10 | 273.84 | N/A | 23.05 | -67.27 | 5381.84 | -67.19 | 95.00 | 0.08 | 0.07 | -15.31 |
| | 5481.00 | 0.31 | 186.02 | N/A | 22.80 | -67.38 | 5476.84 | -67.30 | 95.00 | 0.34 | 0.22 | -92.44 |
| | 5576.00 | 0.41 | 108.66 | N/A | 22.43 | -67.08 | 5571.84 | -67.01 | 95.00 | 0.48 | 0.11 | -81.43 |
| | 5670.00 | 0.23 | 270.47 | N/A | 22.33 | -66.95 | 5665.84 | -66.88 | 94.00 | 0.67 | -0.19 | 172.14 |
| | 5765.00 | 0.14 | 190.72 | N/A | 22.21 | -67.16 | 5760.84 | -67.09 | 95.00 | 0.26 | -0.09 | -83.95 |
| | 5860.00 | 0.33 | 125.68 | N/A | 21.94 | -66.96 | 5855.84 | -66.89 | 95.00 | 0.31 | 0.20 | -68.46 |
| | 5954.00 | 0.09 | 169.05 | N/A | 21.71 | -66.73 | 5949.83 | -66.66 | 94.00 | 0.29 | -0.26 | 46.14 |
| | 6049.00 | 0.16 | 128.47 | N/A | 21.55 | -66.61 | 6044.83 | -66.54 | 95.00 | 0.11 | 0.07 | -42.72 |
| | 6144.00 | 1.96 | 97.63 | N/A | 21.26 | -64.90 | 6139.81 | -64.82 | 95.00 | 1.92 | 1.89 | -32.46 |
| | 6238.00 | 9.85 | 84.28 | N/A | 21.85 | -55.29 | 6233.24 | -55.21 | 94.00 | 8.46 | 8.39 | -14.20 |
| | 6333.00 | 16.93 | 89.36 | N/A | 22.81 | -33.34 | 6325.61 | -33.27 | 95.00 | 7.55 | 7.45 | 5.35 |
| | 6428.00 | 24.11 | 94.66 | N/A | 21.39 | -0.12 | 6414.53 | -0.05 | 95.00 | 7.80 | 7.56 | 5.58 |
| | 6522.00 | 32.95 | 95.04 | N/A | 17.57 | 44.56 | 6497.03 | 44.62 | 94.00 | 9.41 | 9.40 | 0.40 |
| | 6617.00 | 40.34 | 89.69 | N/A | 15.47 | 101.14 | 6573.22 | 101.19 | 95.00 | 8.47 | 7.78 | -5.63 |
| | 6712.00 | 47.05 | 91.73 | N/A | 14.58 | 166.72 | 6641.87 | 166.77 | 95.00 | 7.22 | 7.06 | 2.15 |
| | 6807.00 | 55.63 | 91.45 | N/A | 12.54 | 240.80 | 6701.16 | 240.84 | 95.00 | 9.03 | 9.03 | -0.29 |
| | 6901.00 | 64.46 | 92.34 | N/A | 9.82 | 322.12 | 6748.05 | 322.15 | 94.00 | 9.43 | 9.39 | 0.95 |
| | 6996.00 | 73.82 | 92.44 | N/A | 6.12 | 410.72 | 6781.84 | 410.73 | 95.00 | 9.85 | 9.85 | 0.11 |
| | 7090.00 | 83.35 | 90.22 | N/A | 4.01 | 502.72 | 6800.43 | 502.73 | 94.00 | 10.40 | 10.14 | -2.36 |
| | 7185.00 | 90.02 | 88.34 | N/A | 5.21 | 597.50 | 6805.92 | 597.51 | 95.00 | 7.29 | 7.02 | -1.98 |
| | 7280.00 | 90.18 | 87.15 | N/A | 8.95 | 692.42 | 6805.75 | 692.45 | 95.00 | 1.26 | 0.17 | -1.25 |
| | 7375.00 | 90.21 | 88.52 | N/A | 12.54 | 787.35 | 6805.43 | 787.39 | 95.00 | 1.44 | 0.03 | 1.44 |
| | 7469.00 | 90.45 | 85.50 | N/A | 17.44 | 881.21 | 6804.89 | 881.26 | 94.00 | 3.22 | 0.26 | -3.21 |
| | 7564.00 | 90.36 | 83.46 | N/A | 26.58 | 975.76 | 6804.22 | 975.84 | 95.00 | 2.15 | -0.09 | -2.15 |
| | 7659.00 | 90.51 | 82.52 | N/A | 38.17 | 1070.05 | 6803.50 | 1070.17 | 95.00 | 1.00 | 0.16 | -0.99 |
| | 7753.00 | 88.82 | 85.99 | N/A | 47.58 | 1163.56 | 6804.05 | 1163.71 | 94.00 | 4.11 | -1.80 | 3.69 |
| | 7848.00 | 89.68 | 91.84 | N/A | 49.37 | 1258.49 | 6805.29 | 1258.64 | 95.00 | 6.22 | 0.91 | 6.16 |
| | 7943.00 | 89.58 | 92.47 | N/A | 45.80 | 1353.42 | 6805.90 | 1353.56 | 95.00 | 0.67 | -0.11 | 0.66 |
| | 8038.00 | 89.65 | 91.59 | N/A | 42.44 | 1448.36 | 6806.54 | 1448.49 | 95.00 | 0.93 | 0.07 | -0.93 |
| | 8132.00 | 90.45 | 91.78 | N/A | 39.67 | 1542.31 | 6806.46 | 1542.44 | 94.00 | 0.87 | 0.85 | 0.20 |
| | 8227.00 | 90.35 | 91.68 | N/A | 36.81 | 1637.27 | 6805.80 | 1637.38 | 95.00 | 0.15 | -0.11 | -0.11 |
| | 8322.00 | 90.29 | 91.82 | N/A | 33.90 | 1732.22 | 6805.27 | 1732.33 | 95.00 | 0.16 | -0.06 | 0.15 |
| | 8416.00 | 90.60 | 92.79 | N/A | 30.12 | 1826.14 | 6804.54 | 1826.23 | 94.00 | 1.08 | 0.33 | 1.03 |
| | 8511.00 | 90.35 | 92.99 | N/A | 25.33 | 1921.02 | 6803.75 | 1921.09 | 95.00 | 0.34 | -0.26 | 0.21 |
| | 8606.00 | 90.48 | 91.23 | N/A | 21.84 | 2015.95 | 6803.06 | 2016.01 | 95.00 | 1.86 | 0.14 | -1.85 |
| | 8701.00 | 90.48 | 89.34 | N/A | 21.36 | 2110.94 | 6802.27 | 2111.00 | 95.00 | 1.99 | 0.00 | -1.99 |
| | 8795.00 | 90.26 | 90.03 | N/A | 21.88 | 2204.94 | 6801.66 | 2205.00 | 94.00 | 0.77 | -0.23 | 0.73 |
| | 8890.00 | 90.29 | 90.20 | N/A | 21.69 | 2299.93 | 6801.20 | 2299.99 | 95.00 | 0.18 | 0.03 | 0.18 |
| | 8984.00 | 90.51 | 90.81 | N/A | 20.86 | 2393.93 | 6800.55 | 2393.98 | 94.00 | 0.69 | 0.23 | 0.65 |
| | 9079.00 | 90.57 | 90.25 | N/A | 19.98 | 2488.92 | 6799.65 | 2488.97 | 95.00 | 0.59 | 0.06 | -0.59 |
| | 9174.00 | 90.69 | 88.44 | N/A | 21.07 | 2583.90 | 6798.61 | 2583.96 | 95.00 | 1.91 | 0.13 | -1.91 |
| | 9268.00 | 90.78 | 88.36 | N/A | 23.69 | 2677.86 | 6797.40 | 2677.92 | 94.00 | 0.13 | 0.10 | -0.09 |
| | 9363.00 | 90.23 | 88.40 | N/A | 26.38 | 2772.82 | 6796.56 | 2772.89 | 95.00 | 0.58 | -0.58 | 0.04 |
| | 9458.00 | 90.38 | 88.42 | N/A | 29.02 | 2867.78 | 6796.06 | 2867.86 | 95.00 | 0.16 | 0.16 | 0.02 |
| | 9552.00 | 90.32 | 88.73 | N/A | 31.35 | 2961.75 | 6795.48 | 2961.84 | 94.00 | 0.34 | -0.06 | 0.33 |
| | 9647.00 | 90.29 | 88.76 | N/A | 33.43 | 3056.72 | 6794.98 | 3056.82 | 95.00 | 0.04 | -0.03 | 0.03 |
| | 9741.00 | 90.35 | 88.50 | N/A | 35.68 | 3150.69 | 6794.45 | 3150.80 | 94.00 | 0.28 | 0.06 | -0.28 |
| | 9836.00 | 90.38 | 89.00 | N/A | 37.75 | 3245.67 | 6793.85 | 3245.78 | 95.00 | 0.53 | 0.03 | 0.53 |
| | 9931.00 | 90.54 | 90.65 | N/A | 38.04 | 3340.66 | 6793.08 | 3340.77 | 95.00 | 1.74 | 0.17 | 1.74 |
| | 10025.00 | 90.32 | 92.07 | N/A | 35.81 | 3434.63 | 6792.38 | 3434.73 | 94.00 | 1.53 | -0.23 | 1.51 |
| | 10120.00 | 90.44 | 91.52 | N/A | 22.82 | 3529.59 | 6791.75 | 3529.67 | 95.00 | 0.58 | 0.12 | 0.57 |

| | | | | | | | | | | | | |
|------------|----------|-------|-------|-----|-------|---------|---------|---------|-------|------|-------|-------|
| | 10120.00 | 90.44 | 91.53 | N/A | 32.83 | 3629.58 | 6791.75 | 3629.67 | 95.00 | 0.58 | 0.13 | -0.57 |
| | 10215.00 | 90.38 | 90.28 | N/A | 31.33 | 3624.57 | 6791.07 | 3624.65 | 95.00 | 1.32 | -0.06 | -1.32 |
| | 10309.00 | 90.35 | 89.86 | N/A | 31.21 | 3718.56 | 6790.47 | 3718.65 | 94.00 | 0.45 | -0.03 | -0.45 |
| | 10404.00 | 90.32 | 89.47 | N/A | 31.77 | 3813.56 | 6789.91 | 3813.64 | 95.00 | 0.41 | -0.03 | -0.41 |
| | 10499.00 | 90.48 | 90.58 | N/A | 31.73 | 3908.56 | 6789.25 | 3908.64 | 95.00 | 1.18 | 0.17 | 1.17 |
| | 10593.00 | 90.23 | 92.13 | N/A | 29.50 | 4002.53 | 6788.67 | 4002.60 | 94.00 | 1.67 | -0.27 | 1.65 |
| | 10688.00 | 90.57 | 92.37 | N/A | 25.77 | 4097.45 | 6788.01 | 4097.51 | 95.00 | 0.44 | 0.36 | 0.25 |
| | 10782.00 | 90.48 | 91.20 | N/A | 22.85 | 4191.40 | 6787.14 | 4191.45 | 94.00 | 1.25 | -0.10 | -1.24 |
| | 10877.00 | 90.17 | 89.18 | N/A | 22.53 | 4286.39 | 6786.61 | 4286.44 | 95.00 | 2.15 | -0.33 | -2.13 |
| | 10972.00 | 90.35 | 86.62 | N/A | 26.01 | 4381.32 | 6786.17 | 4381.38 | 95.00 | 2.70 | 0.19 | -2.69 |
| | 11066.00 | 90.38 | 86.26 | N/A | 31.85 | 4475.14 | 6785.58 | 4475.22 | 94.00 | 0.38 | 0.03 | -0.38 |
| | 11161.00 | 90.44 | 88.34 | N/A | 36.32 | 4570.02 | 6784.90 | 4570.12 | 95.00 | 2.19 | 0.06 | 2.19 |
| | 11256.00 | 90.63 | 90.20 | N/A | 37.53 | 4665.01 | 6784.01 | 4665.11 | 95.00 | 1.97 | 0.20 | 1.96 |
| | 11350.00 | 90.38 | 90.93 | N/A | 36.61 | 4759.00 | 6783.18 | 4759.09 | 94.00 | 0.82 | -0.27 | 0.78 |
| | 11445.00 | 90.44 | 91.26 | N/A | 34.79 | 4853.98 | 6782.50 | 4854.07 | 95.00 | 0.35 | 0.06 | 0.35 |
| | 11540.00 | 91.24 | 91.38 | N/A | 32.60 | 4948.94 | 6781.11 | 4949.02 | 95.00 | 0.85 | 0.84 | 0.13 |
| | 11634.00 | 91.24 | 90.24 | N/A | 31.28 | 5042.91 | 6779.07 | 5042.98 | 94.00 | 1.21 | 0.00 | -1.21 |
| | 11729.00 | 91.09 | 92.47 | N/A | 29.03 | 5137.86 | 6777.14 | 5137.92 | 95.00 | 2.35 | -0.16 | 2.35 |
| | 11823.00 | 91.06 | 90.68 | N/A | 26.45 | 5231.80 | 6775.38 | 5231.86 | 94.00 | 1.90 | -0.03 | -1.90 |
| | 11909.00 | 91.00 | 90.28 | N/A | 25.73 | 5317.78 | 6773.83 | 5317.84 | 86.00 | 0.47 | -0.07 | -0.47 |
| Projection | 11933.00 | 91.00 | 90.28 | N/A | 25.61 | 5341.78 | 6773.41 | 5341.83 | 24.00 | 0.00 | 0.00 | 0.00 |