

Wellbore Schematic Input Report

Well Name: UPV 09-05K03

VERTICAL - ORIGINAL HOLE, 6/24/2016 9:50:26 AM

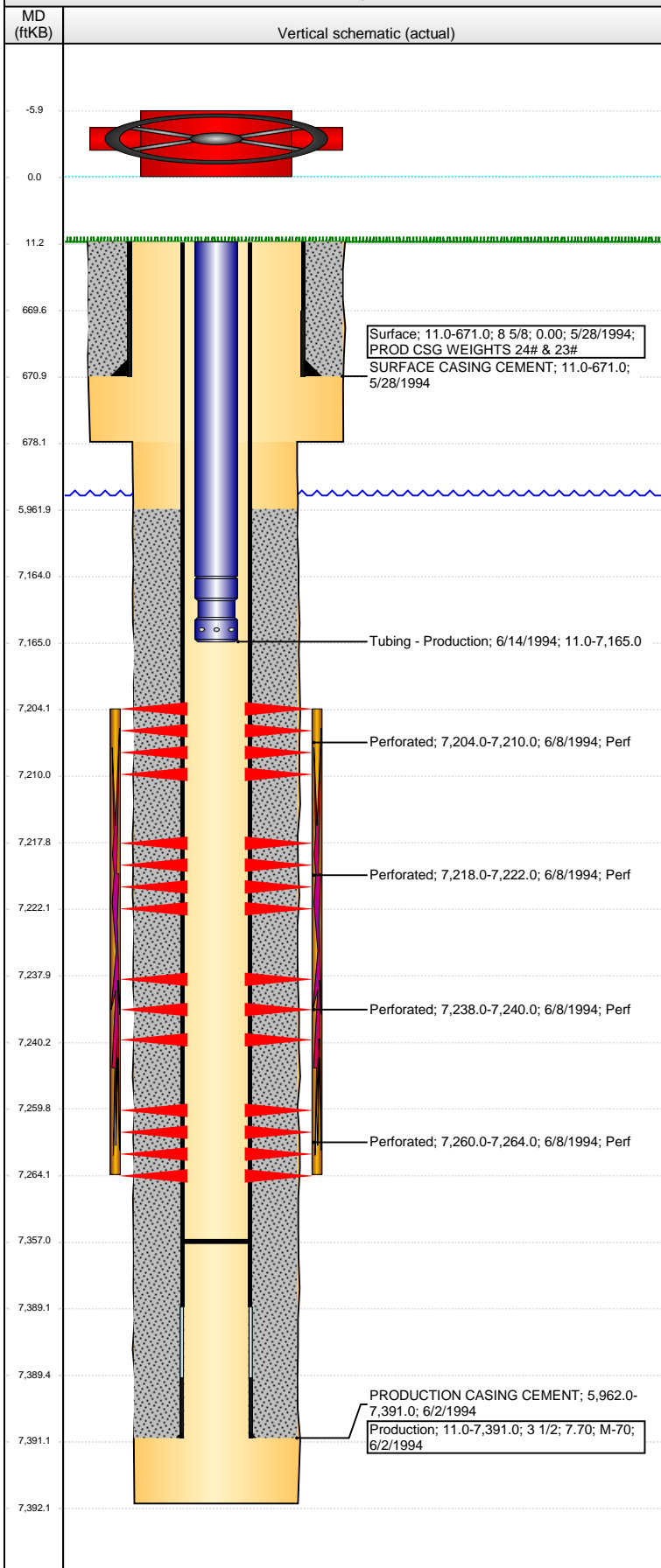

Well Header

API 05-123-18218	Business Unit DJ BASIN	District 15	Well Config VERTICAL
Original KB Elevation (ft) 4,753	KB - GL / MSL (ftKB) 11.00	Spud Date 5/27/1994	P & A Date

Comment
DISCREPANCY: DRL RPT TD 7380', RECENT DRL RPT & ST RPT TD 7392'. USED 7392'

FRAC DATE ESTIMATED. NO FRAC INFO IN FILE

SURF CSG WEIGHTS 24# & 23#

Directions To Well

Congressional Location

Quarter 1	Quarter 2	Quarter 3	Quarter 4	Section	Township	Twnshp N...	Range	Rng E/W Dir
		SW	NW	9	2	N	63	W

Bottom Hole Location

North-South Distance (ft)	From N or S Line	East-West Distance (ft)	From E or W Line

Plug Back Total Depths

Date	Depth (ftKB)	Method	Com
6/8/1994	7,332.0	CASED HOLE LOG	DEPTH LOGGER ON CBL
6/14/1994	7,357.0	TAG	CLEAN OUT TO LAND TUBING

Wellbore Sections

Section Des	Size (in)	Act Top, MD (ftKB)	Act Btm, MD (ftKB)
SURFACE	12 1/4	11	678
PRODUCTION	7 7/8	678	7,392

Zone Statuses

Zone Name	Status Date	Status	Fluid Type	Job	Prod Method
J SAND	6/28/1994	PR		DRILLING/CO...	

Casing Strings

Surface, 671.0ftKB

Casing Description	Run Date	OD (in)	Wt/Len (l...)	Grade	Top, MD (ft...)	MD (ftKB)
Surface	5/28/1994	8 5/8			11.0	671.0

Production, 7,391.0ftKB

Casing Description	Run Date	OD (in)	Wt/Len (l...)	Grade	Top, MD (ft...)	MD (ftKB)
Production	6/2/1994	3 1/2	7.70	M-70	11.0	7,391.0

Cement

Description	Top Depth (ftKB)	Bottom Depth (ftKB)
SURFACE CASING CEMENT	11.0	671.0
Description	Top Depth (ftKB)	Bottom Depth (ftKB)
PRODUCTION CASING CEMENT	5,962.0	7,391.0

Tubing Strings

Tubing Description	Run Date	String...	ID (in)	Wt (lb/ft)	Grade	Len (ft)	Set De...
Tubing - Production	6/14/1994	2 1/16	1.751	3.25	J-55	7,154.00	

Tubing Components

Item Des	OD (in)	Wt (lb/ft)	Grade	Jts	Len (ft)	Btm (ftKB)	Btm (TVD) (ftKB)
Tubing	2 1/16	3.25	J-55	230	7,153.00	7,164.0	
Notched Seating Nipple	2 1/16				1.00	7,165.0	

Perforation Data

Zone	Bnch/St g	Entered Shot Total	Top (ftKB)	Btm (ftKB)	Date
J SAND, ORIGINAL HOLE		24	7,204.00	7,210.00	6/8/1994
J SAND, ORIGINAL HOLE		16	7,218.00	7,222.00	6/8/1994
J SAND, ORIGINAL HOLE		8	7,238.00	7,240.00	6/8/1994
J SAND, ORIGINAL HOLE		16	7,260.00	7,264.00	6/8/1994

Stimulations & Treatments

Date	Zone	Primary Job Type
6/10/1994	J SAND, ORIGINAL HOLE	DRILLING/COMPLETION - ORIGINAL
Technical Result	Tech Result Details	Tech Result Note

Comment
DATE ESTIMATED

Well Name: UPV 09-05K03

VERTICAL - ORIGINAL HOLE, 6/24/2016 9:50:28 AM

Other In Hole

Run Date	Des	OD (in)	Top (ftKB)	Btm (ftKB)

Logs

Date	Type	Top, MD (ftKB)	Btm, MD (ftKB)
6/1/1994	COMPENSATED DENSITY	3,800.0	7,367.0
6/1/1994	INDUCTION	170.0	7,368.0
6/8/1994	CEMENT BOND	5,840.0	7,327.0

