

GRMR Oil & Gas, LLC

LOCATION DRAWING ADDENDUM TO LEGAL PLAT PETER MCCUE 30-3

Pad Location: LOT 7 (NENW) Section 30, T5N, R90W, 6th P.M.

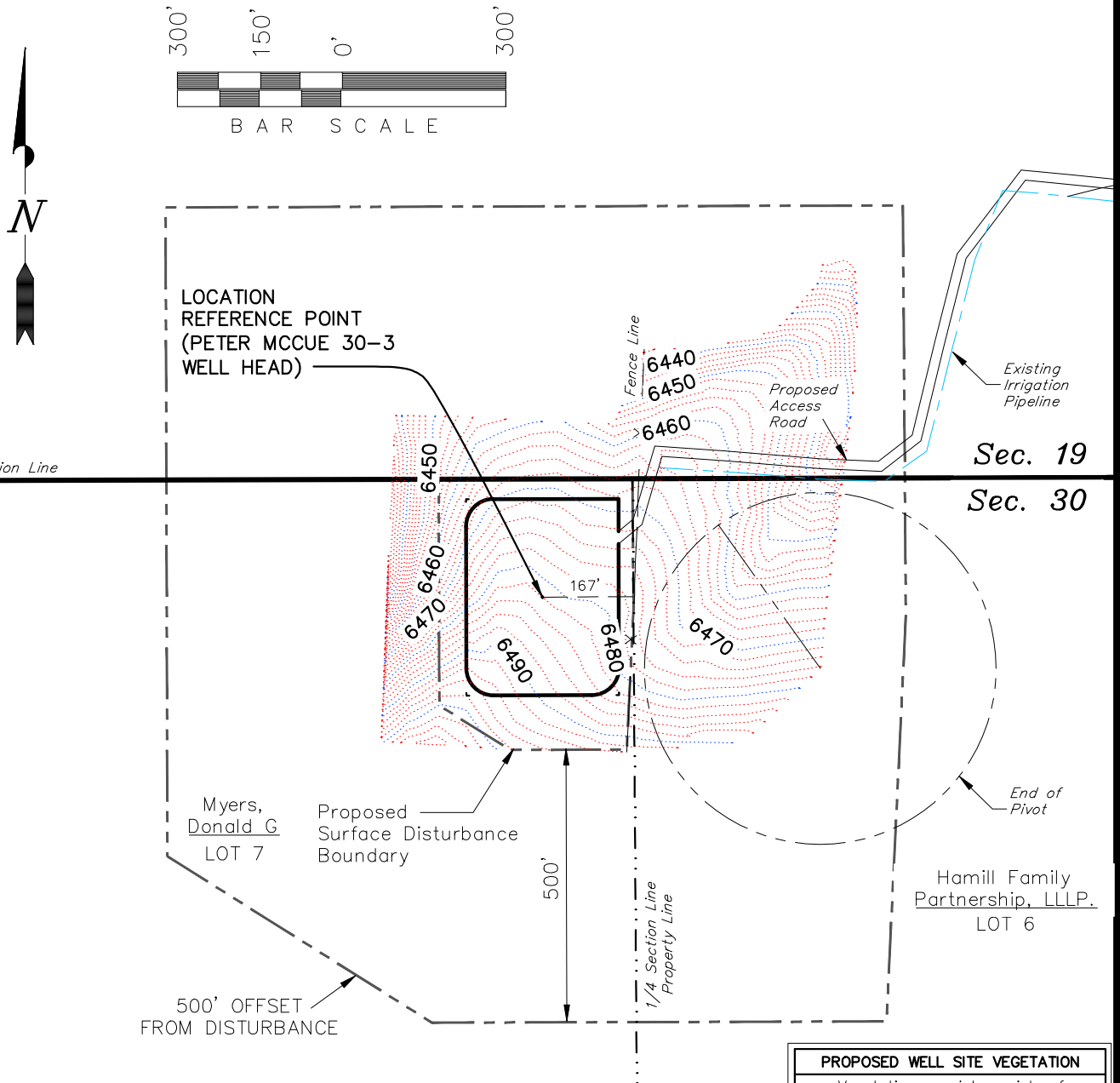

PROPOSED WELL SITE VEGETATION

Vegetation consists mainly of Sage Brush & Native Grasses.

Feature	Reference point: Distance from Peter Mccue 30-3 Well Head
Building	±1,850'
Building Unit	±2,690'
High Occupancy Building Unit	>5,280'
Designated Outside Activity Area	>5,280'
Public Road	±2,320'
Above Ground Utility	±2,480'
Railroad	>5,280'
Property Line	167'

SURFACE USE OF THE PROPOSED WELL SITE

<input type="checkbox"/> CROP LAND	<input checked="" type="checkbox"/> NON-CROP LAND	<input type="checkbox"/> SUBDIVIDED
<input type="checkbox"/> IRRIGATED	<input checked="" type="checkbox"/> RANGELAND	<input type="checkbox"/> INDUSTRIAL
<input type="checkbox"/> DRY LAND IMPROVED	<input type="checkbox"/> TIMBER	<input type="checkbox"/> COMMERCIAL
<input type="checkbox"/> PASTURE	<input type="checkbox"/> RECREATIONAL	<input type="checkbox"/> RESIDENTIAL
<input type="checkbox"/> HAY MEADOW	<input type="checkbox"/> OTHER: (Describe)	
<input type="checkbox"/> CRP		

SURVEYED BY: K.G.S. DATE SURVEYED: 05-10-16
DRAWN BY: F.T.M. DATE DRAWN: 04-19-16
SCALE: 1" = 300' REVISED: F.T.M. 06-13-16

Tri State (435) 781-2501
Land Surveying, Inc.
180 NORTH VERNAL AVE. VERNAL, UTAH 84078