

1801 Broadway
Suite 500
Denver, Colorado 80202



Callie Fiddes
Regulatory Compliance Specialist
Tel: 303.398.0550
E-mail: cfiddes@gwogco.com

12/3/2015

Colorado Oil and Gas Conservation Commission
1120 Lincoln Street, Suite 801
Denver, Colorado 80203

RE: **Proposed Wellbore Spacing Unit**
DITTMER KE 20-024HC
Codell New Drill

NENW Section 32
Township 1N, Range 66W, 6th P.M.
Weld County, Colorado

Dear Director:

Great Western Operating Company, LLC is planning to drill the above captioned well in accordance with the provisions of COGCC Rule 318A.e.

Great Western proposed wellbore spacing unit consists of:

- **1N-66W-20: W2**
- **1N-66W-29: W2**
- **640 acres**

The 30 day notification time period has passed and we have not received any objections to such well locations or proposed spacing unit, therefore Great Western hereby requests the Director to approve the above mentioned well. Great Western Operating Company, LLC respectfully requests that the COGCC review the enclosed map illustrating the proposed wellbore spacing unit.

Respectfully,

Callie Fiddes

Callie Fiddes
Regulatory Compliance Specialist
Great Western Operating Company, LLC

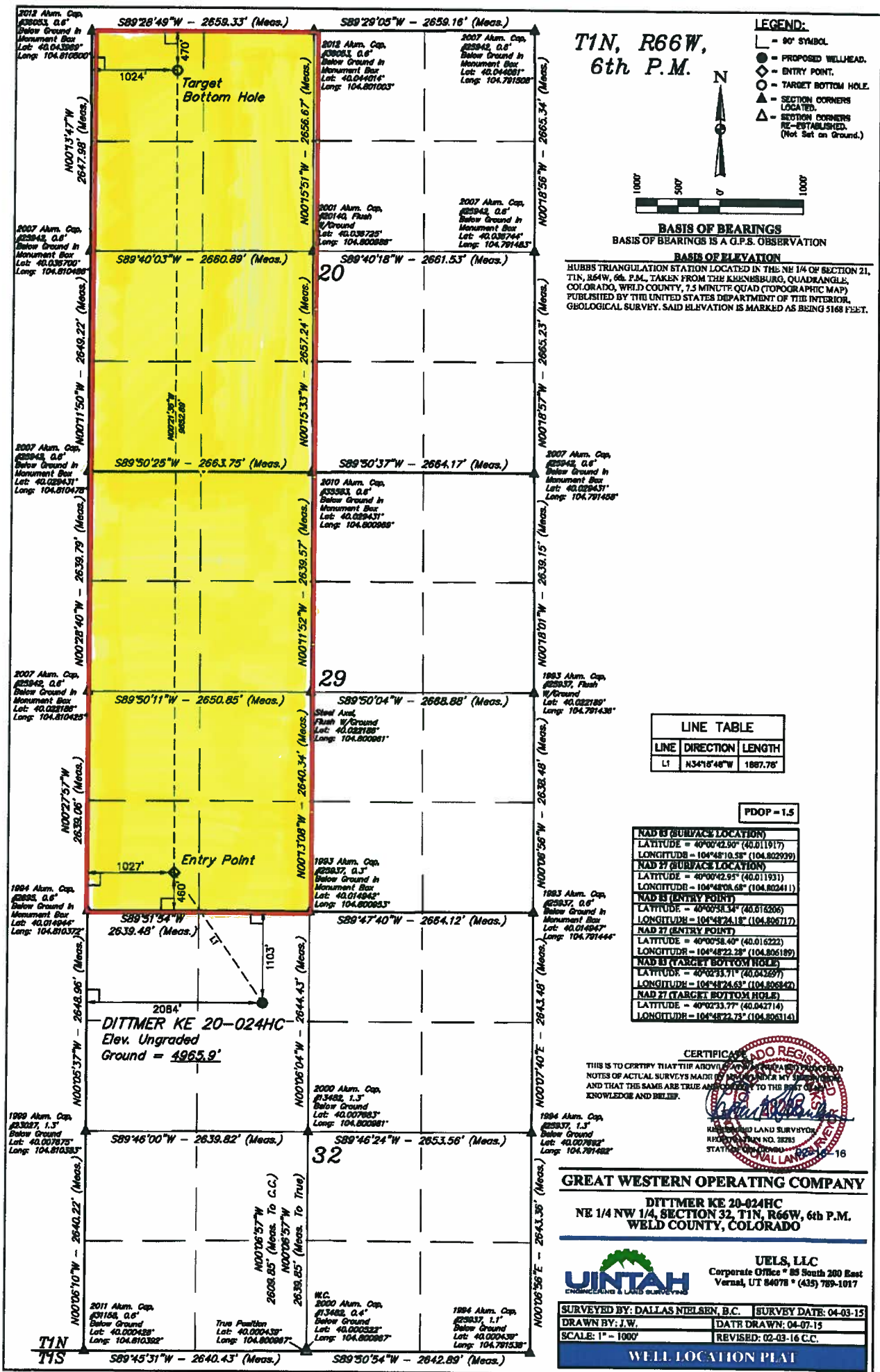

T1N, R66W,
6th P.M.

- LEGEND:**
- 90° SYMBOL
 - PROPOSED WELLHEAD
 - ENTRY POINT
 - TARGET BOTTOM HOLE
 - ▲ SECTION CORNERS LOCATED
 - △ SECTION CORNERS RE-ESTABLISHED (Not Set on Ground.)



BASIS OF BEARINGS
BASIS OF BEARINGS IS A G.P.S. OBSERVATION

BASIS OF ELEVATION
HUBBS TRIANGULATION STATION LOCATED IN THE NE 1/4 OF SECTION 21, T1N, R64W, 6th P.M., TAKEN FROM THE KANSAS QUADRANGLE, COLORADO, WELD COUNTY, 7.5 MINUTE QUAD (TOPOGRAPHIC MAP) PUBLISHED BY THE UNITED STATES DEPARTMENT OF THE INTERIOR, GEOLOGICAL SURVEY. SAID ELEVATION IS MARKED AS BEING 5168 FEET.

LINE TABLE

LINE	DIRECTION	LENGTH
L1	N34°18'48"W	1887.78'

PDOP = 1.5

NAD 83 (SURFACE LOCATION)	
LATITUDE	40°00'42.50" (40.011917)
LONGITUDE	104°48'10.58" (104.802939)
NAD 83 (SURFACE LOCATION)	
LATITUDE	40°00'42.95" (40.011931)
LONGITUDE	104°48'08.68" (104.802411)
NAD 83 (ENTRY POINT)	
LATITUDE	40°00'58.34" (40.016206)
LONGITUDE	104°48'24.18" (104.806717)
NAD 83 (ENTRY POINT)	
LATITUDE	40°00'58.40" (40.016222)
LONGITUDE	104°48'22.28" (104.806189)
NAD 83 (TARGET BOTTOM HOLE)	
LATITUDE	40°02'33.71" (40.042597)
LONGITUDE	104°48'24.63" (104.806840)
NAD 83 (TARGET BOTTOM HOLE)	
LATITUDE	40°02'33.77" (40.042714)
LONGITUDE	104°48'22.73" (104.806314)

THIS IS TO CERTIFY THAT THE ABOVE AND HEREIN CONTAINED NOTES OF ACTUAL SURVEYS MADE BY ME OR UNDER MY SUPERVISION AND THAT THIS SAME ARE TRUE AND CORRECT TO THE BEST OF MY KNOWLEDGE AND BELIEF.

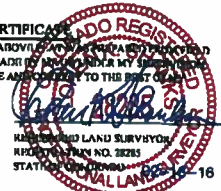

GREAT WESTERN OPERATING COMPANY

DITTMER KE 20-024HC
NE 1/4 NW 1/4, SECTION 32, T1N, R66W, 6th P.M.
WELD COUNTY, COLORADO



UELS, LLC
Corporate Office • 85 South 200 East
Vernal, UT 84078 • (435) 789-1817

SURVEYED BY: DALLAS NELSEN, B.C.		SURVEY DATE: 04-03-15
DRAWN BY: J.W.		DATE DRAWN: 04-07-15
SCALE: 1" = 100'		REVISED: 02-03-16 C.C.

WELL LOCATION PLAT