

DRG RIFFIN & ASSOCIATES, INC. (307) 362-5028 1414 ELK ST., ROCK SPRINGS, WY 82901		ACCESS ROAD MAP LARAMIE ENERGY, LLC SHELL 797-14-01D, TC 797-11-21W, 15-01E, 10-21E, 14-01W NWNW, SECTION 14, T. 7 S., R. 97 W., 6th P.M., GARFIELD COUNTY, COLORADO	
DRAWN: 2/9/2016 - TCM	SCALE: 1" = MILE	EXISTING ACCESS ■■■■■ ■■■■■ EXISTING ROAD —————	
REVISED: 4/27/2016 - DEH	DRG JOB No. 20891		
NAME CHANGE/MISC.	EXHIBIT 5		

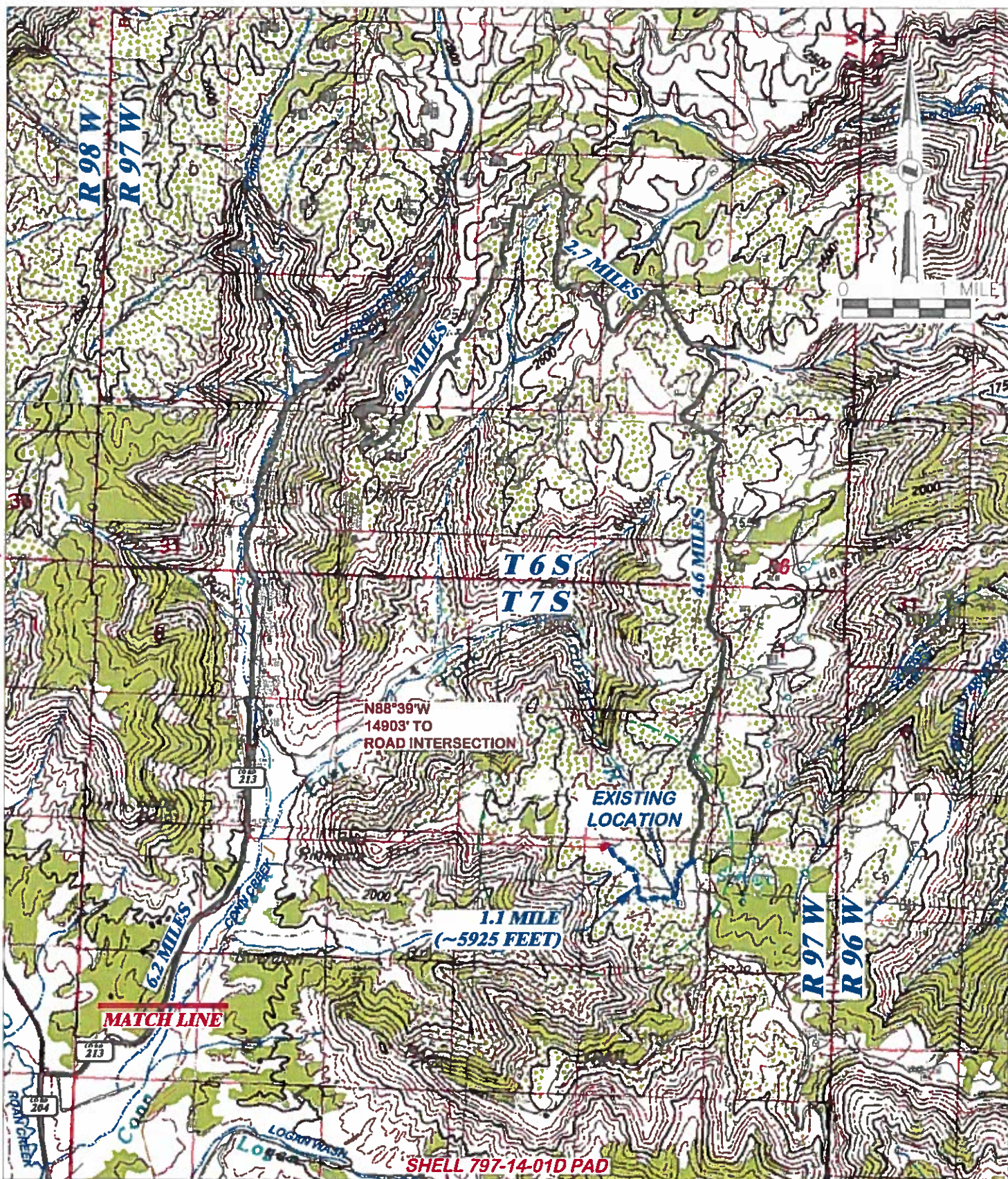

DRG RIFFIN & ASSOCIATES, INC. (307) 362-5026 1414 ELK ST., ROCK SPRINGS, WY 82901		ACCESS ROAD MAP LARAMIE ENERGY, LLC SHELL 797-14-01D, TC 797-11-21W, 15-01E, 10-21E, 14-01W NWNW, SECTION 14, T. 7 S., R. 97 W., 6th P.M., GARFIELD COUNTY, COLORADO	
DRAWN: 2/9/2016 - TCM	SCALE: 1" = MILE	EXISTING ACCESS	EXISTING ROAD
REVISED: 4/27/2016 - DEH	DRG JOB No. 20991		
NAME CHANGE/MISC.	EXHIBIT 5A		

DRIVING DIRECTIONS

**LARAMIE ENERGY, LLC
SHELL 797-14-01D, TC 797-11-21W, 15-01E, 10-21E, 14-01W
NWNW, SECTION 14, T. 7 S., R. 97 W., 6TH P.M.,
GARFIELD COUNTY, COLORADO**

Beginning at the Town of De Beque, travel northwesterly on County road 204 for 7.2 miles to a T intersection.

Turn right onto County Road 213 and travel northeasterly for 6.2 miles to a Y intersection.

Turn right onto service road and travel northeasterly, southwesterly and northeasterly for 6.4 miles to a T intersection.

Turn right onto a service road and travel southeasterly for 2.7 miles to a T intersection.

Turn right onto a service road and travel southerly for 4.6 miles to a four-way intersection.

Turn right onto existing access road to the SHELL 797-14-01D Pad and travel westerly and northwesterly for 1.1 mile (~5925 feet) to reach the location.