



FRANE SURVEYING INC.

Physical Address: 34834 Annie Cir.
Mail to: Box 2372, Elizabeth, CO 80107
Ph. 303-243-0037
www.franesurveying.com
Job # 078-16 The Searchers 1-25

Frane Surveying, in accordance with a request from **Grand Mesa Operating** has determined the location of **The Searchers 1-25** to be **2598 Feet FNL**, and **2051 Feet FEL**, (90° off Section lines) of Section **25**, Township **5s**, Range **54w** of the 6th Principal Meridian, **Washington County**, Colorado.

Date: Staked on 05/25/16 drawn on 05/26/16.

Re: Staked by Elijah Frane
Drawn: Drawn by Elijah Frane

1000' Hydrology Map



There are no apparent surface water or riparian areas within 1000' of proposed well pad.

Grand Mesa Operating
NE 1/4 SEC. 25-5s-54w
The Searchers #1-25
Washington, Co. COLORADO

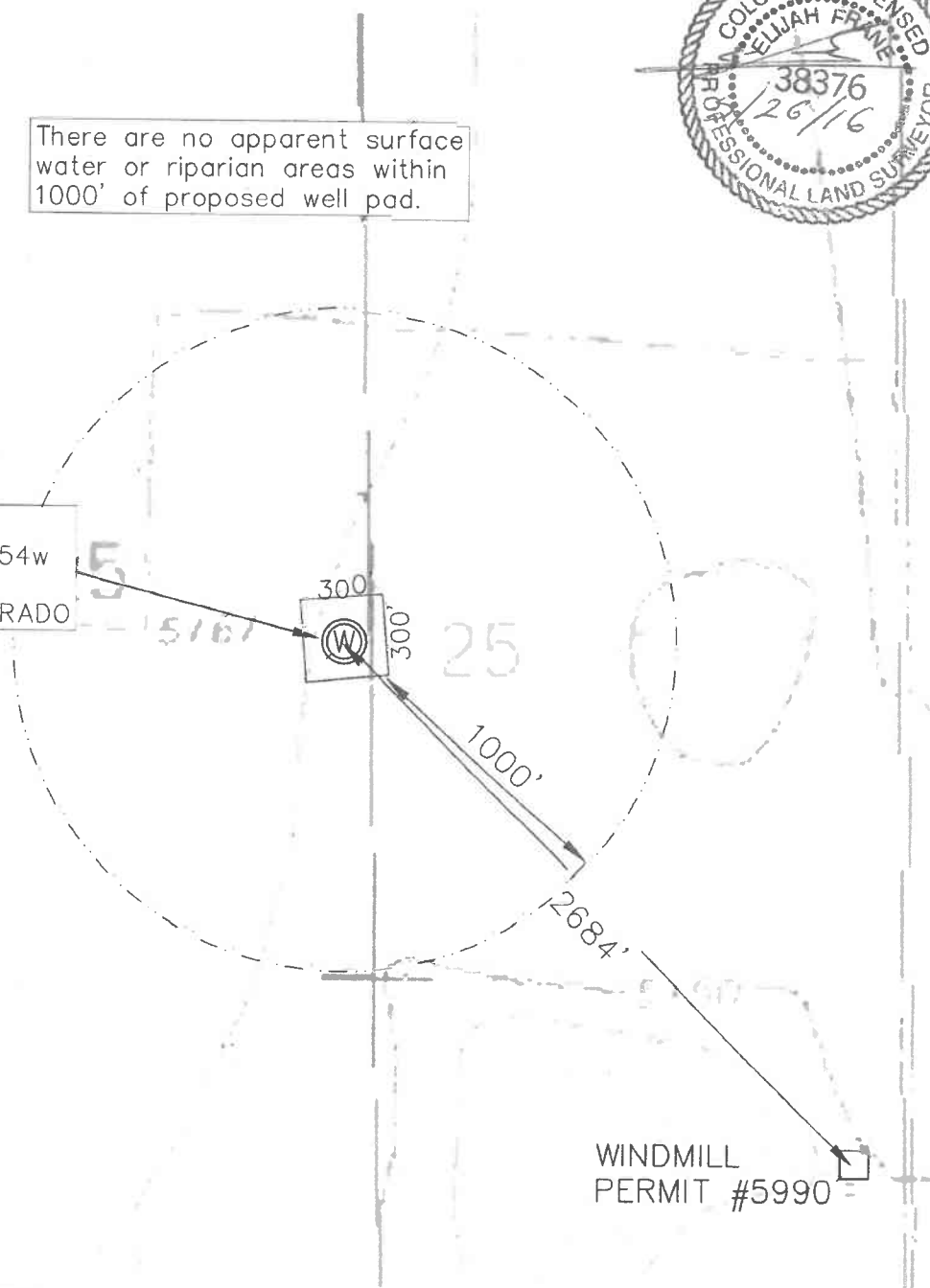

WINDMILL
PERMIT #5990