

LOCATION DRAWING

BURGE 13N-11HZ

HORIZONTAL MULTI-WELL PAD

NW1/4 NW1/4 SECTION 11, TOWNSHIP 1 NORTH, RANGE 67 WEST, 6TH P.M.

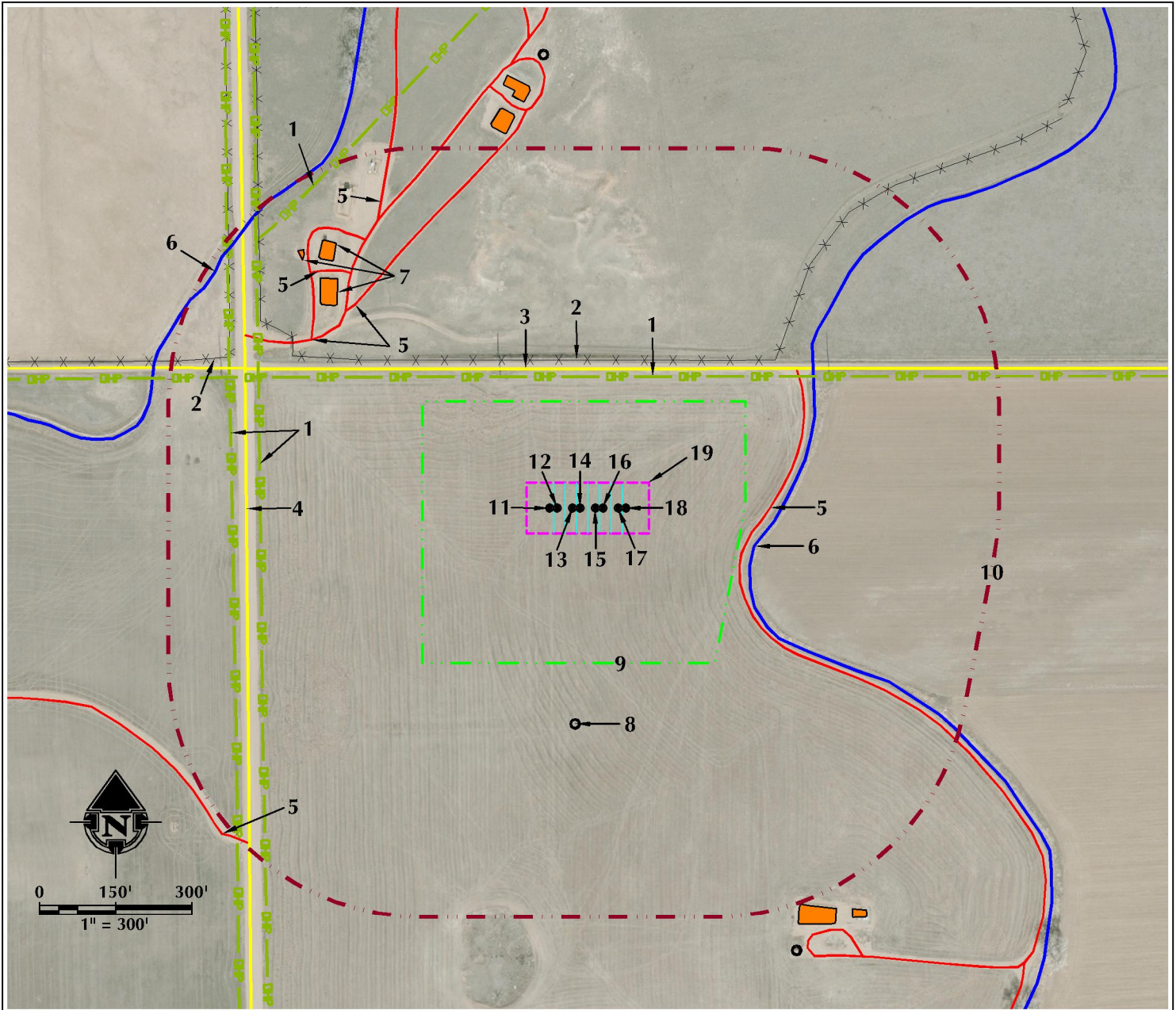

- | | | |
|---|---|-----------------------------------|
| 1. OVERHEAD POWER LINES ARE $\pm 259'$ N, $\pm 630'$ W, $\pm 684'$ W AND $\pm 820'$ NW. | 7. EXISTING FACILITIES ARE $\pm 625'$ NW, $\pm 690'$ NW AND $\pm 734'$ NW. | 14. PROPOSED WELL: BURGE 13N-11HZ |
| 2. EXISTING FENCES ARE $\pm 293'$ N AND $\pm 752'$ NW. | 8. EXISTING WELL: R G BURGE 11-11 (1-67) 2 (PLUGGED AND ABANDONED) IS $\pm 424'$ S. | 15. PROPOSED WELL: BURGE 35C-11HZ |
| 3. COUNTY ROAD 12 IS $\pm 276'$ N. | 9. OPERATIONAL DISTURBANCE AREA | 16. PROPOSED WELL: BURGE 14N-11HZ |
| 4. COUNTY ROAD 21 IS $\pm 657'$ W. | 10. 500' BUFFER | 17. PROPOSED WELL: BURGE 36N-11HZ |
| 5. EXISTING PRIVATE ROADS ARE $\pm 330'$ E, $\pm 598'$ NW, $\pm 624'$ NW, $\pm 647'$ NW, $\pm 693'$ NW AND $\pm 926'$ SW. | 11. PROPOSED WELL: BURGE 34N-11HZ | 18. PROPOSED WELL: BURGE 36C-11HZ |
| 6. BULL DITCH IS $\pm 351'$ E AND $\pm 848'$ NW. | 12. PROPOSED WELL: BURGE 13NW-11HZ | 19. PUMP JACK OPERATIONS AREA |
| | 13. PROPOSED WELL: BURGE 13C-11HZ | |

LEGEND

- | | | |
|--------------------|--------------------------|-------------------------|
| ● EXISTING WELL | --- 500' BUFFER | --- OVERHEAD POWER LINE |
| ● PROPOSED WELL | --- DISTURBANCE AREA | EXISTING FACILITY |
| ● WATER WELL | --- PUMP JACK AREA | EXISTING BUILDINGS |
| --- EXISTING FENCE | --- PROPOSED FACILITY | RESIDENCE/BUILDING UNIT |
| --- PUBLIC ROAD | --- DITCH/CANAL/DRAINAGE | POND |
| --- PRIVATE ROAD | | |

* REFERENCE LOCATION *

ALL MEASUREMENTS ARE MADE FROM
REFERENCE WELL: BURGE 13N-11HZ
LAT: 40.071973° LONG: -104.865044° (NAD83)
EXISTING GROUND ELEVATION = 5028.6'
WELL FOOTAGES: 295' FNL & 657' FWL

SURFACE USE: IRRIGATED CROPLAND

NEAREST BUILDING UNIT: $\pm 2492'$ NW

PREPARED FOR:

Kerr-McGee Oil & Gas Onshore L.P.



609 CONSULTING, LLC

LOVELAND OFFICE
1615 Foxtrail Drive, Suite 204
Loveland, Colorado 80538
Phone 970-776-4331

SHERIDAN OFFICE
1095 Saberton Avenue
Sheridan, Wyoming 82801
Phone 307-674-0609

DATE SURVEYED: 8/24/15

DATE: 3/4/16

DRAFTER: RAL

REVISED:

8/24/15

3/4/16

RAL

DATA SOURCES:

- AERIAL COURTESY OF ESRI, INC.
- WATER WELLS COURTESY OF COLORADO DIVISION OF WATER RESOURCES