



US ROCKIES WATTENBERG PLANNING

Project: WELD-NAD83-UTMFT13N
 Site: 3N-68W-15 Docheff 11-14HZ
 Well: #32N-15HZ
 Wellbore: Original Hole
 Design: Original Hole



Precision
 Directional Services

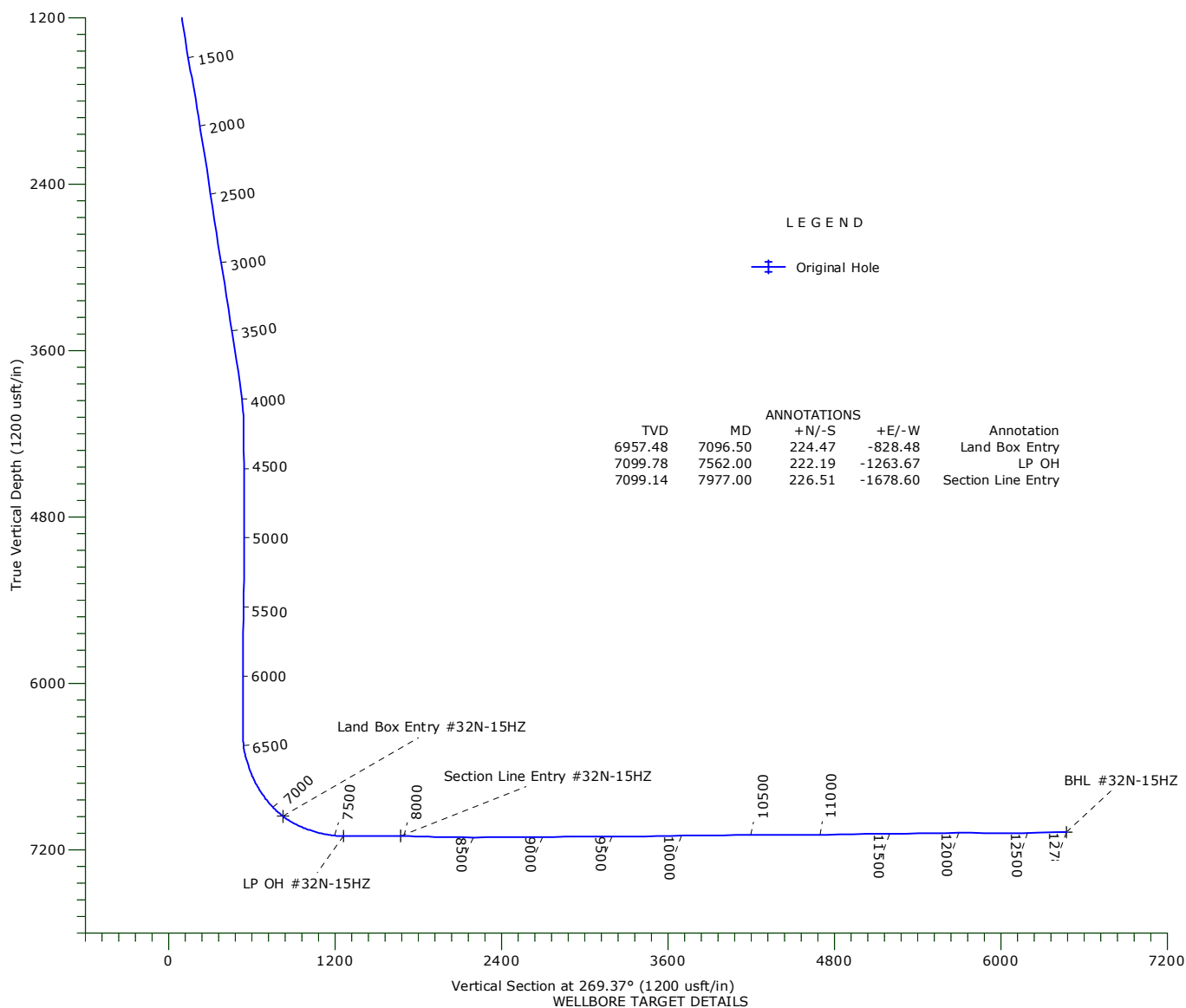
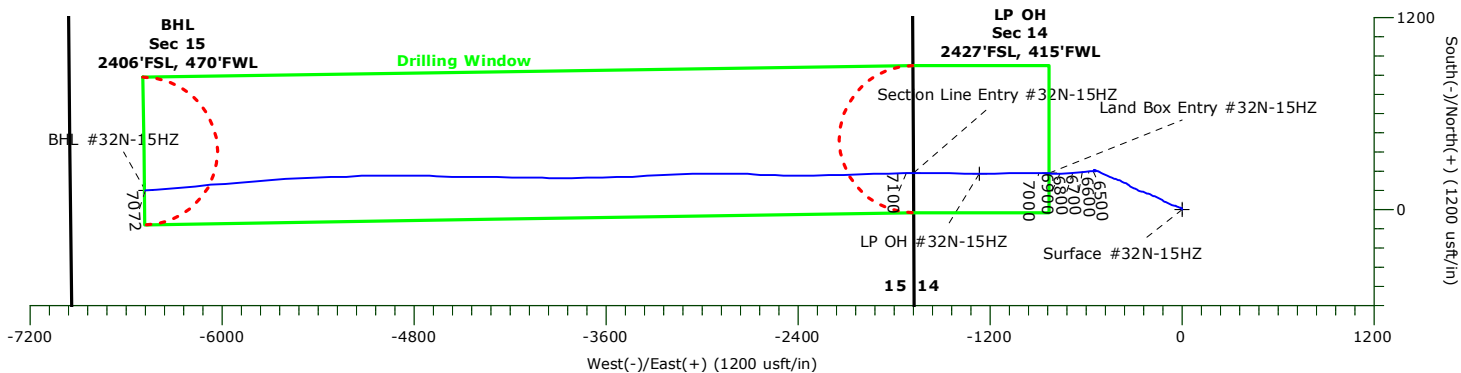

TVD	MD	ANNOTATIONS		Annotation
		+N/-S	+E/-W	
6957.48	7096.50	224.47	-828.48	Land Box Entry
7099.78	7562.00	222.19	-1263.67	LP OH
7099.14	7977.00	226.51	-1678.60	Section Line Entry

Name	TVD	+N/-S	+E/-W	Northing	Easting	Latitude	Longitude	Shape
Surface #32N-15HZ	0.00	0.00	0.00	14608660.84	1647772.01	40.224981°N	104.973649°W	Point
Land Box Entry #32N-15HZ	6957.48	224.47	-828.48	14608885.06	1646943.46	40.225597°N	104.976617°W	Point
BHL #32N-15HZ	7072.28	117.72	-6476.60	14608776.63	1641295.37	40.225302°N	104.996852°W	Point
Section Line Entry #32N-15HZ	7099.14	226.51	-1678.60	14608886.85	1646093.34	40.225603°N	104.979663°W	Point
LP OH #32N-15HZ	7099.78	222.19	-1263.67	14608882.65	1646508.27	40.225591°N	104.978176°W	Point

Precision Drilling Corporation

Survey Report

Company: US ROCKIES WATTENBERG PLANNING	Local Co-ordinate Reference: Well #32N-15HZ
Project: WELD-NAD83-UTMFT13N	TVD Reference: 4935'GL+20'KB @ 4955.00usft (PD461)
Site: 3N-68W-15 Docheff 11-14HZ	MD Reference: 4935'GL+20'KB @ 4955.00usft (PD461)
Well: #32N-15HZ	North Reference: True
Wellbore: Original Hole	Survey Calculation Method: Minimum Curvature
Design: Original Hole	Database: Compass_Rockies

Project	WELD-NAD83-UTMFT13N		
Map System:	Universal Transverse Mercator (US Survey Fee	System Datum:	Mean Sea Level
Geo Datum:	North American Datum 1983		
Map Zone:	Zone 13N (108 W to 102 W)		

Site	3N-68W-15 Docheff 11-14HZ		
Site Position:	Northing: 14,608,685.96 usft	Latitude:	40.225050°N
From: Lat/Long	Easting: 1,647,788.19 usft	Longitude:	104.973591°W
Position Uncertainty: 0.00 usft	Slot Radius: 13.20 in	Grid Convergence:	0.02 °

Well	#32N-15HZ		
Well Position	+N/-S 0.00 usft	Northing: 14,608,660.83 usft	Latitude: 40.224981°N
	+E/-W 0.00 usft	Easting: 1,647,772.01 usft	Longitude: 104.973649°W
Position Uncertainty	3.28 usft	Wellhead Elevation: 0.00 usft	Ground Level: 4,935.00 usft

Wellbore	Original Hole		
-----------------	---------------	--	--

Magnetics	Model Name	Sample Date	Declination (°)	Dip Angle (°)	Field Strength (nT)
	IGRF2015	03/01/16	8.44	66.71	52,425

Design	Original Hole		
---------------	---------------	--	--

Audit Notes:			
Version: 1.0	Phase: ACTUAL	Tie On Depth:	0.00

Vertical Section:	Depth From (TVD) (usft)	+N/-S (usft)	+E/-W (usft)	Direction (°)
	0.00	0.00	0.00	269.37

Survey Program	Date	04/11/16			
From (usft)	To (usft)	Survey (Wellbore)	Tool Name	Description	
121.00	12,712.00	Survey #1 (Original Hole)	APC_ISCWSA REV 2 MV	Fixed:v2:crustal field declination	
12,780.00	12,780.00	Survey #2 (Original Hole)	APC_BLIND	OWSG BLIND	

Survey	Measured Depth (usft)	Inclination (°)	Azimuth (°)	Vertical Depth (usft)	+N/-S (usft)	+E/-W (usft)	Vertical Section (usft)	Dogleg Rate (°/100usft)	Build Rate (°/100usft)	Turn Rate (°/100usft)
	0.00	0.00	0.00	0.00	0.00	0.00	0.00	0.00	0.00	0.00
	121.00	0.62	65.11	121.00	0.28	0.59	-0.60	0.51	0.51	0.00
	216.00	0.97	69.68	215.99	0.77	1.81	-1.82	0.37	0.37	4.81
	311.00	1.06	335.46	310.98	1.85	2.20	-2.22	1.57	0.09	-99.18
	414.00	2.20	313.49	413.94	4.08	0.37	-0.42	1.24	1.11	-21.33
	509.00	4.22	294.68	508.78	6.79	-4.13	4.05	2.37	2.13	-19.80
	605.00	6.86	299.43	604.33	11.08	-12.33	12.21	2.79	2.75	4.95
	700.00	6.60	293.98	698.67	16.09	-22.26	22.08	0.73	-0.27	-5.74
	794.00	7.39	289.41	791.97	20.30	-32.90	32.67	1.03	0.84	-4.86
	889.00	8.97	285.37	886.01	24.29	-45.80	45.53	1.77	1.66	-4.25

Precision Drilling Corporation

Survey Report

Company:	US ROCKIES WATTENBERG PLANNING	Local Co-ordinate Reference:	Well #32N-15HZ
Project:	WELD-NAD83-UTMFT13N	TVD Reference:	4935'GL+20'KB @ 4955.00usft (PD461)
Site:	3N-68W-15 Docheff 11-14HZ	MD Reference:	4935'GL+20'KB @ 4955.00usft (PD461)
Well:	#32N-15HZ	North Reference:	True
Wellbore:	Original Hole	Survey Calculation Method:	Minimum Curvature
Design:	Original Hole	Database:	Compass_Rockies

Survey									
Measured Depth (usft)	Inclination (°)	Azimuth (°)	Vertical Depth (usft)	+N/S (usft)	+E/W (usft)	Vertical Section (usft)	Dogleg Rate (°/100usft)	Build Rate (°/100usft)	Turn Rate (°/100usft)
984.00	9.67	286.42	979.75	28.51	-60.60	60.28	0.76	0.74	1.11
1,078.00	10.55	294.86	1,072.30	34.36	-75.98	75.60	1.83	0.94	8.98
1,173.00	10.82	294.33	1,165.65	41.69	-92.00	91.53	0.30	0.28	-0.56
1,267.00	9.67	297.32	1,258.15	48.95	-107.05	106.50	1.35	-1.22	3.18
1,361.00	10.90	300.48	1,350.64	57.08	-121.72	121.09	1.44	1.31	3.36
1,455.00	11.17	301.54	1,442.90	66.35	-137.14	136.41	0.36	0.29	1.13
1,550.00	10.20	293.63	1,536.26	74.53	-152.69	151.86	1.85	-1.02	-8.33
1,644.00	12.05	289.76	1,628.49	81.19	-169.55	168.65	2.12	1.97	-4.12
1,739.00	10.90	294.86	1,721.59	88.32	-187.04	186.05	1.61	-1.21	5.37
1,872.00	9.23	290.11	1,852.54	97.27	-208.46	207.38	1.40	-1.26	-3.57
1,937.00	9.15	286.76	1,916.71	100.55	-218.31	217.19	0.83	-0.12	-5.15
2,030.00	9.94	284.48	2,008.42	104.69	-233.16	232.00	0.94	0.85	-2.45
2,124.00	10.46	292.56	2,100.94	110.00	-248.90	247.67	1.62	0.55	8.60
2,218.00	9.67	289.22	2,193.49	115.87	-264.23	262.94	1.04	-0.84	-3.55
2,312.00	9.85	297.84	2,286.14	122.22	-278.80	277.44	1.56	0.19	9.17
2,405.00	9.06	294.85	2,377.87	129.02	-292.48	291.04	1.00	-0.85	-3.22
2,498.00	9.94	301.00	2,469.60	136.23	-306.00	304.48	1.44	0.95	6.61
2,593.00	9.50	299.95	2,563.23	144.36	-319.82	318.22	0.50	-0.46	-1.11
2,685.00	9.41	305.39	2,653.99	152.51	-332.53	330.83	0.98	-0.10	5.91
2,778.00	10.90	299.07	2,745.53	161.19	-346.42	344.62	2.00	1.60	-6.80
2,871.00	10.38	296.25	2,836.93	169.16	-361.62	359.73	0.79	-0.56	-3.03
2,966.00	9.23	292.39	2,930.54	175.85	-376.34	374.38	1.39	-1.21	-4.06
3,059.00	10.29	289.93	3,022.20	181.52	-391.04	389.02	1.22	1.14	-2.65
3,154.00	9.58	285.71	3,115.77	186.56	-406.63	404.55	1.07	-0.75	-4.44
3,248.00	10.11	294.14	3,208.39	192.05	-421.69	419.55	1.63	0.56	8.97
3,341.00	9.06	287.82	3,300.09	197.63	-436.11	433.91	1.60	-1.13	-6.80
3,434.00	9.50	291.51	3,391.88	202.68	-450.22	447.96	0.80	0.47	3.97
3,529.00	10.11	295.73	3,485.49	209.18	-465.03	462.70	0.99	0.64	4.44
3,715.00	10.11	296.96	3,668.60	223.67	-494.28	491.79	0.12	0.00	0.66
3,808.00	10.20	295.55	3,760.15	230.92	-508.99	506.42	0.28	0.10	-1.52
3,901.00	8.00	297.48	3,851.97	237.46	-522.16	519.52	2.39	-2.37	2.08
3,994.00	5.80	285.53	3,944.30	241.70	-532.43	529.74	2.81	-2.37	-12.85
4,089.00	3.96	277.27	4,038.95	243.40	-540.31	537.60	2.07	-1.94	-8.69
4,182.00	1.85	277.62	4,131.82	244.01	-544.98	542.27	2.27	-2.27	0.38
4,275.00	0.70	206.08	4,224.80	243.70	-546.72	544.01	1.89	-1.24	-76.92
4,369.00	0.62	199.22	4,318.80	242.70	-547.14	544.44	0.12	-0.09	-7.30
4,462.00	0.62	221.55	4,411.79	241.85	-547.64	544.95	0.26	0.00	24.01
4,557.00	0.35	243.34	4,506.79	241.34	-548.24	545.56	0.34	-0.28	22.94
4,650.00	0.53	332.64	4,599.79	241.59	-548.69	546.00	0.68	0.19	96.02
4,746.00	0.62	358.48	4,695.78	242.50	-548.91	546.21	0.28	0.09	26.92
4,932.00	1.23	344.95	4,881.76	245.44	-549.46	546.72	0.35	0.33	-7.27
5,024.00	1.41	333.17	4,973.73	247.40	-550.22	547.47	0.35	0.20	-12.80
5,118.00	0.70	142.45	5,067.73	247.98	-550.40	547.64	2.24	-0.76	180.09

Precision Drilling Corporation

Survey Report

Company:	US ROCKIES WATTENBERG PLANNING	Local Co-ordinate Reference:	Well #32N-15HZ
Project:	WELD-NAD83-UTMFT13N	TVD Reference:	4935'GL+20'KB @ 4955.00usft (PD461)
Site:	3N-68W-15 Docheff 11-14HZ	MD Reference:	4935'GL+20'KB @ 4955.00usft (PD461)
Well:	#32N-15HZ	North Reference:	True
Wellbore:	Original Hole	Survey Calculation Method:	Minimum Curvature
Design:	Original Hole	Database:	Compass_Rockies

Survey

Measured Depth (usft)	Inclination (°)	Azimuth (°)	Vertical Depth (usft)	+N/-S (usft)	+E/-W (usft)	Vertical Section (usft)	Dogleg Rate (°/100usft)	Build Rate (°/100usft)	Turn Rate (°/100usft)	
5,213.00	0.18	175.84	5,162.72	247.37	-550.03	547.28	0.59	-0.55	35.15	
5,308.00	1.58	114.32	5,257.71	246.68	-548.83	546.08	1.58	1.47	-64.76	
5,402.00	1.41	127.86	5,351.68	245.44	-546.73	544.00	0.42	-0.18	14.40	
5,497.00	1.67	122.41	5,446.64	243.98	-544.64	541.93	0.31	0.27	-5.74	
5,590.00	1.43	115.02	5,539.61	242.76	-542.45	539.74	0.34	-0.26	-7.95	
5,682.00	0.70	109.05	5,631.59	242.09	-540.87	538.18	0.80	-0.79	-6.49	
5,775.00	0.35	165.30	5,724.59	241.63	-540.27	537.58	0.63	-0.38	60.48	
5,867.00	0.70	161.78	5,816.59	240.83	-540.02	537.34	0.38	0.38	-3.83	
5,960.00	0.18	156.68	5,909.58	240.15	-539.78	537.11	0.56	-0.56	-5.48	
6,053.00	0.26	194.83	6,002.58	239.81	-539.78	537.11	0.17	0.09	41.02	
6,149.00	0.09	321.92	6,098.58	239.66	-539.88	537.21	0.34	-0.18	132.39	
6,244.00	0.53	187.45	6,193.58	239.29	-539.98	537.32	0.63	0.46	-141.55	
6,339.00	0.26	298.01	6,288.58	238.95	-540.23	537.57	0.70	-0.28	116.38	
6,434.00	0.18	14.65	6,383.58	239.20	-540.38	537.72	0.29	-0.08	80.67	
6,528.00	10.11	264.26	6,477.09	238.51	-548.58	545.92	10.82	10.56	-117.44	
6,623.00	17.85	266.37	6,569.21	236.75	-571.44	568.80	8.16	8.15	2.22	
6,717.00	21.81	265.84	6,657.62	234.57	-603.25	600.63	4.22	4.21	-0.56	
6,811.00	29.99	264.61	6,742.11	231.10	-644.12	641.54	8.72	8.70	-1.31	
6,904.00	36.84	265.14	6,819.69	226.54	-695.10	692.57	7.37	7.37	0.57	
6,999.00	43.00	269.71	6,892.53	223.96	-755.95	753.44	7.18	6.48	4.81	
7,092.00	52.85	270.94	6,954.77	224.41	-824.89	822.37	10.64	10.59	1.32	
7,096.49	53.24	270.98	6,957.47	224.47	-828.48	825.96	8.72	8.70	0.82	
Land Box Entry #32N-15HZ										
7,186.00	61.03	271.64	7,006.01	226.21	-903.58	901.04	8.72	8.70	0.74	
7,281.00	68.76	270.41	7,046.29	227.72	-989.53	986.96	8.22	8.14	-1.29	
7,375.00	75.71	269.36	7,074.95	227.52	-1,078.99	1,076.42	7.47	7.39	-1.12	
7,469.00	81.60	266.37	7,093.44	224.06	-1,171.03	1,168.50	7.00	6.27	-3.18	
7,562.00	90.57	271.29	7,099.78	222.19	-1,263.67	1,261.15	10.99	9.65	5.29	
LP OH #32N-15HZ										
7,657.00	89.96	270.77	7,099.34	223.90	-1,358.66	1,356.11	0.84	-0.64	-0.55	
7,751.00	90.31	271.12	7,099.12	225.45	-1,452.64	1,450.08	0.53	0.37	0.37	
7,846.00	90.48	271.12	7,098.47	227.31	-1,547.62	1,545.03	0.18	0.18	0.00	
7,940.00	89.34	268.83	7,098.62	227.27	-1,641.62	1,639.02	2.72	-1.21	-2.44	
7,977.00	89.03	268.83	7,099.14	226.51	-1,678.60	1,676.01	0.83	-0.83	0.00	
Section Line Entry #32N-15HZ										
8,035.00	88.55	268.83	7,100.36	225.33	-1,736.58	1,734.00	0.83	-0.83	0.00	
8,130.00	87.41	268.66	7,103.71	223.25	-1,831.50	1,828.93	1.21	-1.20	-0.18	
8,224.00	88.99	268.83	7,106.67	221.19	-1,925.42	1,922.87	1.69	1.68	0.18	
8,318.00	89.16	267.78	7,108.18	218.41	-2,019.37	2,016.85	1.13	0.18	-1.12	
8,412.00	88.72	267.78	7,109.92	214.77	-2,113.28	2,110.79	0.47	-0.47	0.00	
8,506.00	91.01	269.54	7,110.14	212.57	-2,207.25	2,204.78	3.07	2.44	1.87	
8,602.00	90.04	269.01	7,109.26	211.36	-2,303.23	2,300.77	1.15	-1.01	-0.55	
8,697.00	90.40	270.41	7,108.90	210.88	-2,398.23	2,395.76	1.52	0.38	1.47	
8,791.00	90.22	270.94	7,108.39	211.98	-2,492.22	2,489.74	0.60	-0.19	0.56	

Precision Drilling Corporation

Survey Report

Company:	US ROCKIES WATTENBERG PLANNING	Local Co-ordinate Reference:	Well #32N-15HZ
Project:	WELD-NAD83-UTMFT13N	TVD Reference:	4935'GL+20'KB @ 4955.00usft (PD461)
Site:	3N-68W-15 Docheff 11-14HZ	MD Reference:	4935'GL+20'KB @ 4955.00usft (PD461)
Well:	#32N-15HZ	North Reference:	True
Wellbore:	Original Hole	Survey Calculation Method:	Minimum Curvature
Design:	Original Hole	Database:	Compass_Rockies

Survey

Measured Depth (usft)	Inclination (°)	Azimuth (°)	Vertical Depth (usft)	+N/-S (usft)	+E/-W (usft)	Vertical Section (usft)	Dogleg Rate (°/100usft)	Build Rate (°/100usft)	Turn Rate (°/100usft)
8,886.00	90.66	272.52	7,107.66	214.85	-2,587.17	2,584.65	1.73	0.46	1.66
8,980.00	90.48	273.58	7,106.73	219.85	-2,681.03	2,678.45	1.14	-0.19	1.13
9,074.00	89.87	271.12	7,106.44	223.71	-2,774.94	2,772.32	2.70	-0.65	-2.62
9,168.00	90.40	269.18	7,106.22	223.95	-2,868.94	2,866.30	2.14	0.56	-2.06
9,263.00	89.43	269.71	7,106.36	223.03	-2,963.93	2,961.30	1.16	-1.02	0.56
9,357.00	90.57	268.13	7,106.36	221.26	-3,057.91	3,055.29	2.07	1.21	-1.68
9,452.00	91.54	267.43	7,104.61	217.58	-3,152.82	3,150.24	1.26	1.02	-0.74
9,545.00	91.01	267.07	7,102.54	213.12	-3,245.69	3,243.15	0.69	-0.57	-0.39
9,640.00	89.34	266.72	7,102.25	207.98	-3,340.55	3,338.06	1.80	-1.76	-0.37
9,735.00	89.96	267.95	7,102.83	203.56	-3,435.44	3,433.00	1.45	0.65	1.29
9,829.00	91.71	269.18	7,101.46	201.21	-3,529.40	3,526.97	2.28	1.86	1.31
9,923.00	91.01	268.83	7,099.23	199.57	-3,623.36	3,620.94	0.83	-0.74	-0.37
10,016.00	90.57	269.36	7,097.95	198.10	-3,716.33	3,713.93	0.74	-0.47	0.57
10,111.00	89.78	269.01	7,097.66	196.75	-3,811.32	3,808.93	0.91	-0.83	-0.37
10,204.00	90.22	270.06	7,097.66	196.00	-3,904.32	3,901.93	1.22	0.47	1.13
10,299.00	91.71	271.29	7,096.06	197.12	-3,999.29	3,996.89	2.03	1.57	1.29
10,393.00	90.84	270.94	7,093.96	198.95	-4,093.25	4,090.82	1.00	-0.93	-0.37
10,485.00	89.60	270.77	7,093.61	200.32	-4,185.24	4,182.78	1.36	-1.35	-0.18
10,580.00	89.87	269.71	7,094.05	200.72	-4,280.24	4,277.77	1.15	0.28	-1.12
10,674.00	91.19	270.59	7,093.18	200.96	-4,374.23	4,371.75	1.69	1.40	0.94
10,769.00	91.01	271.12	7,091.36	202.38	-4,469.20	4,466.71	0.59	-0.19	0.56
10,863.00	90.22	270.94	7,090.35	204.07	-4,563.18	4,560.66	0.86	-0.84	-0.19
10,957.00	89.87	271.82	7,090.28	206.33	-4,657.15	4,654.60	1.01	-0.37	0.94
11,049.00	89.78	270.41	7,090.56	208.12	-4,749.13	4,746.56	1.54	-0.10	-1.53
11,144.00	91.71	270.24	7,089.32	208.66	-4,844.12	4,841.53	2.04	2.03	-0.18
11,239.00	91.54	269.89	7,086.63	208.77	-4,939.08	4,936.48	0.41	-0.18	-0.37
11,333.00	90.40	269.71	7,085.04	208.44	-5,033.06	5,030.47	1.23	-1.21	-0.19
11,427.00	88.99	269.18	7,085.54	207.53	-5,127.05	5,124.46	1.60	-1.50	-0.56
11,522.00	90.48	267.78	7,085.98	205.01	-5,222.01	5,219.44	2.15	1.57	-1.47
11,617.00	91.54	267.95	7,084.30	201.47	-5,316.93	5,314.40	1.13	1.12	0.18
11,712.00	91.10	267.95	7,082.11	198.08	-5,411.85	5,409.34	0.46	-0.46	0.00
11,806.00	90.31	267.07	7,080.96	193.99	-5,505.75	5,503.28	1.26	-0.84	-0.94
11,901.00	91.54	266.20	7,079.42	188.42	-5,600.57	5,598.16	1.59	1.29	-0.92
11,996.00	90.75	265.84	7,077.52	181.82	-5,695.32	5,692.98	0.91	-0.83	-0.38
12,090.00	89.34	265.14	7,077.45	174.43	-5,789.03	5,786.76	1.67	-1.50	-0.74
12,185.00	90.40	266.20	7,077.67	167.26	-5,883.75	5,881.56	1.58	1.12	1.12
12,279.00	89.08	265.32	7,078.09	160.31	-5,977.49	5,975.37	1.69	-1.40	-0.94
12,373.00	89.78	265.32	7,079.03	152.64	-6,071.17	6,069.13	0.74	0.74	0.00
12,468.00	91.19	264.96	7,078.22	144.59	-6,165.83	6,163.86	1.53	1.48	-0.38
12,563.00	91.45	264.79	7,076.03	136.11	-6,260.42	6,258.55	0.33	0.27	-0.18
12,712.00	90.75	265.32	7,073.17	123.27	-6,408.84	6,407.09	0.59	-0.47	0.36
12,780.00	90.75	265.32	7,072.28	117.72	-6,476.60	6,474.92	0.00	0.00	0.00

BHL #32N-15HZ

Precision Drilling Corporation

Survey Report

Company:	US ROCKIES WATTENBERG PLANNING	Local Co-ordinate Reference:	Well #32N-15HZ
Project:	WELD-NAD83-UTMFT13N	TVD Reference:	4935'GL+20'KB @ 4955.00usft (PD461)
Site:	3N-68W-15 Docheff 11-14HZ	MD Reference:	4935'GL+20'KB @ 4955.00usft (PD461)
Well:	#32N-15HZ	North Reference:	True
Wellbore:	Original Hole	Survey Calculation Method:	Minimum Curvature
Design:	Original Hole	Database:	Compass_Rockies

Survey									
Measured Depth (usft)	Inclination (°)	Azimuth (°)	Vertical Depth (usft)	+N/-S (usft)	+E/-W (usft)	Vertical Section (usft)	Dogleg Rate (°/100usft)	Build Rate (°/100usft)	Turn Rate (°/100usft)

Design Targets									
Target Name	Dip Angle (°)	Dip Dir. (°)	TVD (usft)	+N/-S (usft)	+E/-W (usft)	Northing (usft)	Easting (usft)	Latitude	Longitude
Surface #32N-15HZ - hit/miss target - Shape - Point	0.00	0.00	0.00	0.00	0.00	14,608,660.83	1,647,772.01	40.224981°N	104.973649°W
Land Box Entry #32N- - actual wellpath hits target center - Point	0.00	0.00	6,957.48	224.47	-828.48	14,608,885.06	1,646,943.46	40.225597°N	104.976617°W
BHL #32N-15HZ - actual wellpath hits target center - Point	0.00	0.00	7,072.28	117.72	-6,476.60	14,608,776.63	1,641,295.37	40.225302°N	104.996852°W
Section Line Entry #3: - actual wellpath hits target center - Point	0.00	0.00	7,099.14	226.51	-1,678.60	14,608,886.85	1,646,093.34	40.225603°N	104.979663°W
LP OH #32N-15HZ - actual wellpath hits target center - Point	0.00	0.00	7,099.78	222.19	-1,263.67	14,608,882.65	1,646,508.27	40.225591°N	104.978176°W

Design Annotations					
Measured Depth (usft)	Vertical Depth (usft)	+N/-S (usft)	+E/-W (usft)	Local Coordinates	
					Comment
7,096.50	6,957.48	224.47	-828.48		Land Box Entry
7,562.00	7,099.78	222.19	-1,263.67		LP OH
7,977.00	7,099.14	226.51	-1,678.60		Section Line Entry