

FACILITY DRAWING

WAGNER 1N-W10HZ

HORIZONTAL MULTI-WELL PAD

SE1/4 NE1/4 SECTION 22, TOWNSHIP 1 NORTH, RANGE 67 WEST, 6TH P.M.

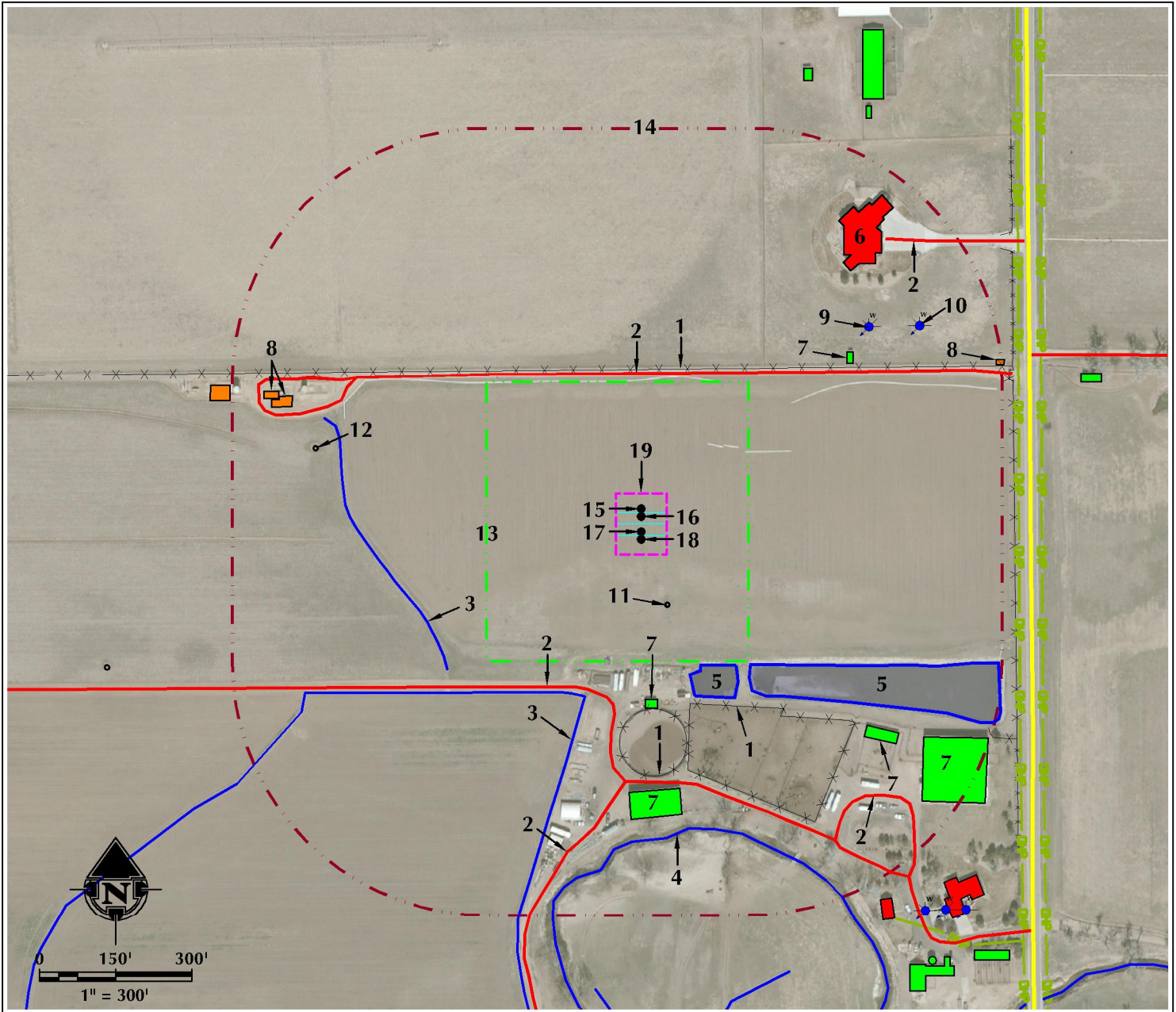

- | | | |
|--|---|---|
| <p>1. EXISTING FENCES ARE $\pm 290'$ N, $\pm 378'$ S AND $\pm 380'$ S.</p> <p>2. EXISTING PRIVATE ROADS ARE $\pm 282'$ N, $\pm 356'$ S, $\pm 522'$ S, $\pm 699'$ SE AND $\pm 729'$ NE.</p> <p>3. EXISTING DITCHES ARE $\pm 371'$ S AND $\pm 469'$ W.</p> <p>4. BIG DRY CREEK IS $\pm 621'$ S.</p> <p>5. EXISTING PONDS ARE $\pm 315'$ SE AND $\pm 362'$ SE.</p> <p>6. EXISTING RESIDENCE/BUILDING UNIT IS $\pm 637'$ NE.</p> | <p>7. EXISTING BUILDINGS ARE $\pm 360'$ S, $\pm 506'$ NE, $\pm 539'$ S, $\pm 605'$ SE AND $\pm 705'$ SE.</p> <p>8. EXISTING FACILITIES ARE $\pm 720'$ W, $\pm 750'$ W AND $\pm 761'$ NE.</p> <p>9. EXISTING WATER WELL (PERMIT #224588) IS $\pm 584'$ NE.</p> <p>10. EXISTING WATER WELL (PERMIT #109826) IS $\pm 665'$ NE.</p> <p>11. EXISTING WELL: WAGNER RED VV 22-8 IS $\pm 181'$ S.</p> <p>12. EXISTING WELL: ALBERT SACK UNIT 1 IS $\pm 655'$ W.</p> <p>13. OPERATIONAL DISTURBANCE AREA</p> | <p>14. 500' BUFFER</p> <p>15. PROPOSED WELL: WAGNER 27C-10HZ</p> <p>16. PROPOSED WELL: WAGNER 1N-W10HZ</p> <p>17. PROPOSED WELL: WAGNER 1N-E10HZ</p> <p>18. PROPOSED WELL: WAGNER 26C-10HZ</p> <p>19. PUMP JACK OPERATIONS AREA</p> |
|--|---|---|

LEGEND

- | | | |
|--|---|--|
| <p>● EXISTING WELL</p> <p>● PROPOSED WELL</p> <p>⊙ WATER WELL</p> <p>⊙ EXISTING FENCE</p> <p>— PUBLIC ROAD</p> <p>— PRIVATE ROAD</p> | <p>--- 500' BUFFER</p> <p>--- DISTURBANCE AREA</p> <p>--- PUMP JACK AREA</p> <p>--- PROPOSED FACILITY</p> <p>--- DITCH/CANAL/DRAINAGE</p> | <p>— OVERHEAD POWER LINE</p> <p>— EXISTING FACILITY</p> <p>— EXISTING BUILDINGS</p> <p>— RESIDENCE/BUILDING UNIT</p> <p>— POND</p> |
|--|---|--|

* REFERENCE LOCATION *

ALL MEASUREMENTS ARE MADE FROM
REFERENCE WELL: WAGNER 1N-W10HZ
LAT: 40.039414° LONG: -104.869994° (NAD83)
EXISTING GROUND ELEVATION = 4968.2'
WELL FOOTAGES: 1609' FNL & 761' FEL

SURFACE USE: IRRIGATED CROPLAND

NEAREST BUILDING UNIT: 637' NE

PREPARED FOR:

Kerr-McGee Oil & Gas Onshore L.P.



609 CONSULTING, LLC

LOVELAND OFFICE
1615 Foxtrail Drive, Suite 204
Loveland, Colorado 80538
Phone 970-776-4331

SHERIDAN OFFICE
1095 Saberton Avenue
Sheridan, Wyoming 82801
Phone 307-674-0609

DATE SURVEYED:

9/14/15

DATE:

2/4/16

DRAFTER:

SRS

REVISED:

DATA SOURCES:

- AERIAL COURTESY OF ESRI, INC.
- WATER WELLS COURTESY OF
COLORADO DIVISION OF WATER
RESOURCES