

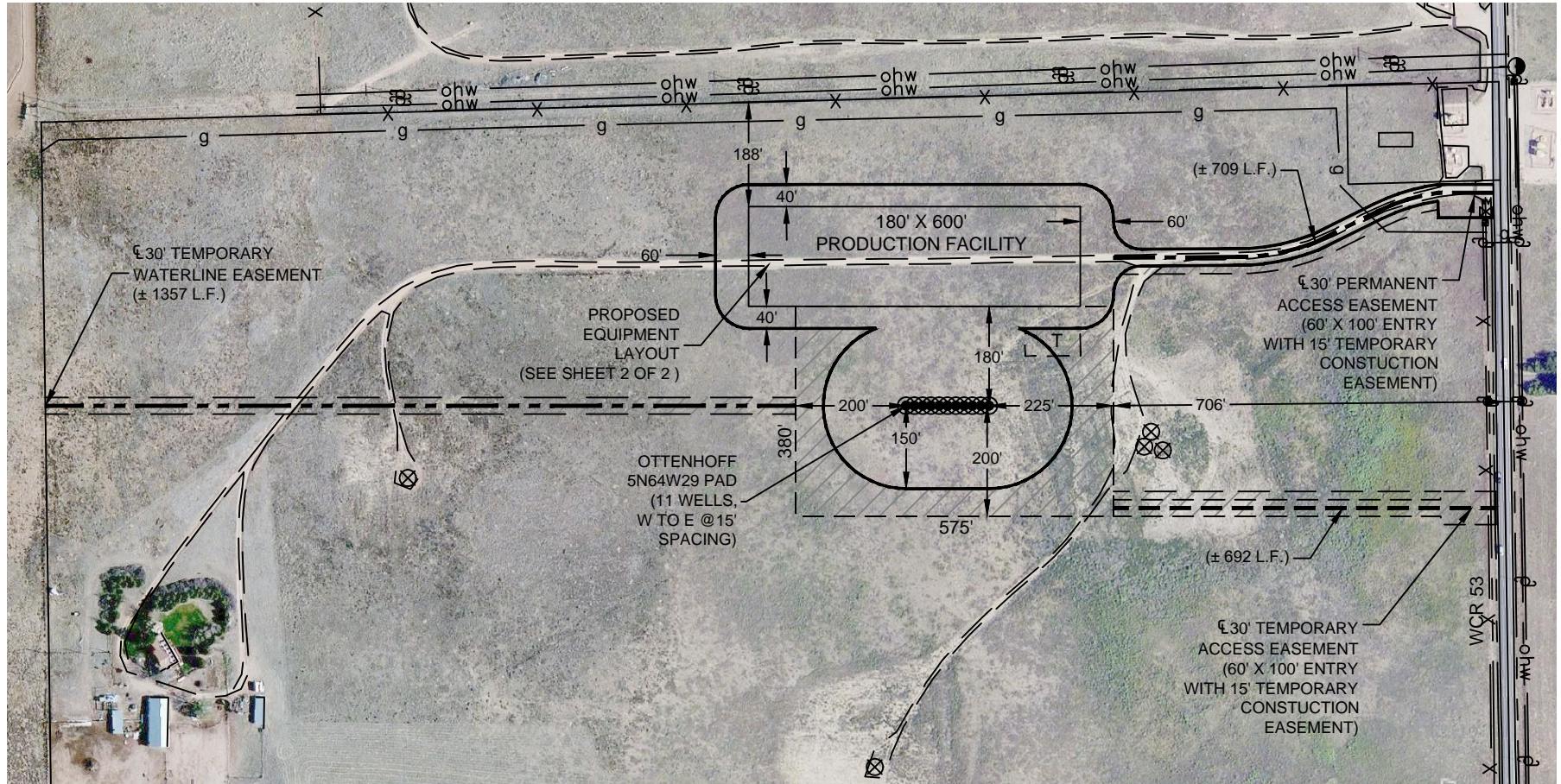

Washburn Land Surveying  
www.WashburnSurveying.com  
970-232-9645

## SCALED FACILITY OTTENHOFF 5N64W29CR PAD

SECTION: 29  
TOWNSHIP: 5N  
RANGE: 64W  
6TH P.M.  
WELD COUNTY, CO



/// RECLAIMED AREA(S)

T TEMPORARY WATER TANK AREA (50' X 100')

TOTAL DISTURBED AREA OF LOCATION: ± 11.2 ACRES  
TOTAL SIZE OF LOCATION AFTER RECLAMATION: ± 7.4 ACRES

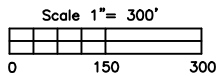



Washburn Land Surveying  
www.WashburnSurveying.com  
970-232-9645

## SCALED FACILITY OTTENHOFF 5N64W29CR PAD

SECTION: 29  
TOWNSHIP: 5N  
RANGE: 64W  
6TH P.M.  
WELD COUNTY, CO

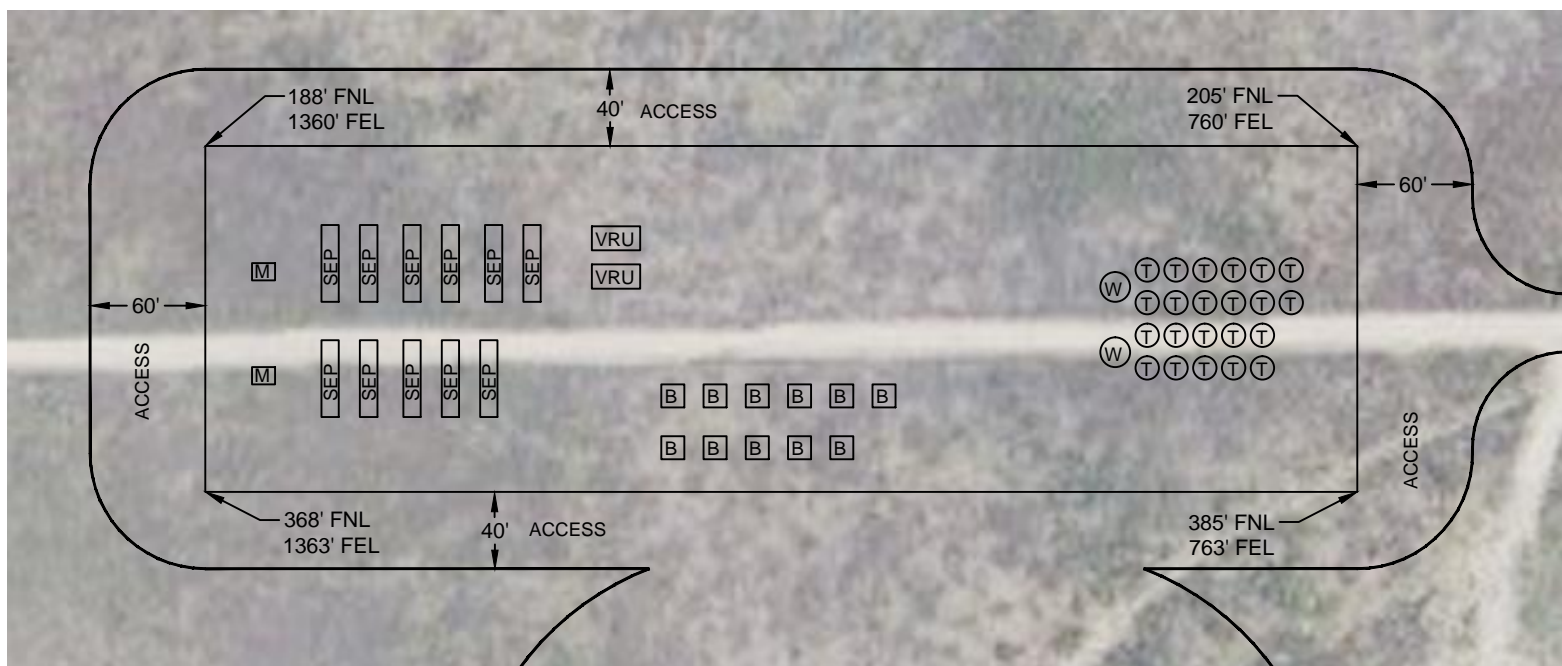

### LEGEND:

⊙ TANK BATTERY

⊙ WATER VAULT

⊙ METER

⊙ BURNER/ECD

⊙ VAPOR RECOVERY UNIT

⊙ SEPARATOR

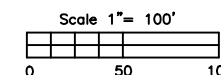

DATE: 2/9/2016 SHEET 2 OF 2