

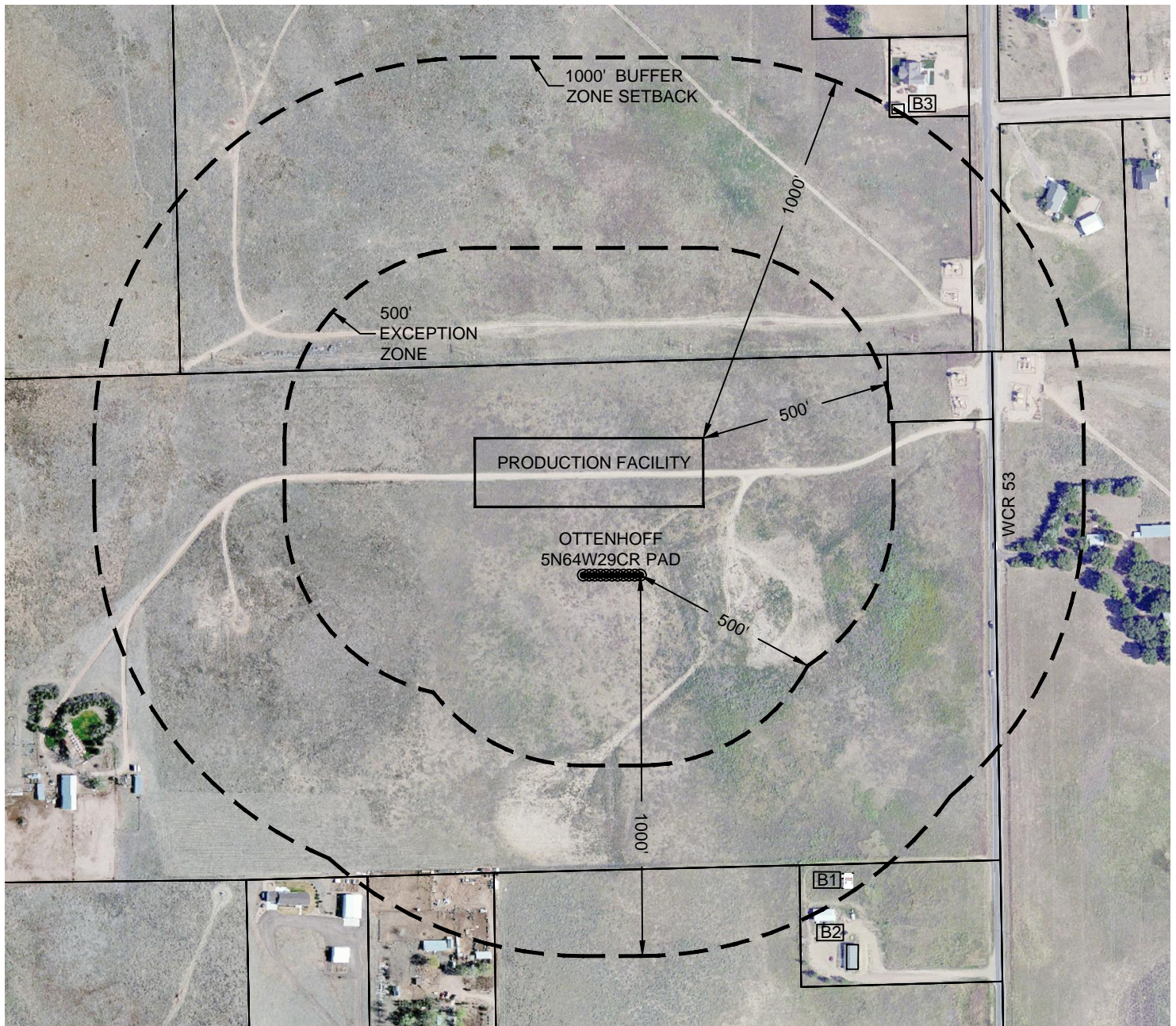

Washburn Land Surveying
www.WashburnSurveying.com
970-232-9645

NOTIFICATION ZONE OTTENHOFF 5N64W29CR PAD

SECTION: 29
TOWNSHIP: 5N
RANGE: 64W
6TH P.M.
WELD COUNTY, CO



EXCEPTION ZONE:

NO EXISTING BUILDING UNITS WITHIN THE 500' EXCEPTION ZONE

BUFFER ZONE:

NO EXISTING BUILDING UNITS WITHIN THE 1000' BUFFER ZONE SETBACK

LEGEND:

- BU BUILDING UNIT
- B BUILDING
- PROPERTY LINE



Scale 1" = 400'

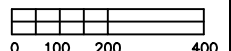

DATE: 2/3/2016

SHEET 1 OF 1