



Lat40°, Inc. 6250 W. 10th Street, Unit 2, Greeley, CO 970-515-5294

CULTURAL ITEMS MAP

JACOBUCCI 1N67W320 PAD

SECTION: 32
TOWNSHIP: 1N
RANGE: 67W
6TH. P.M.
WELD COUNTY, CO

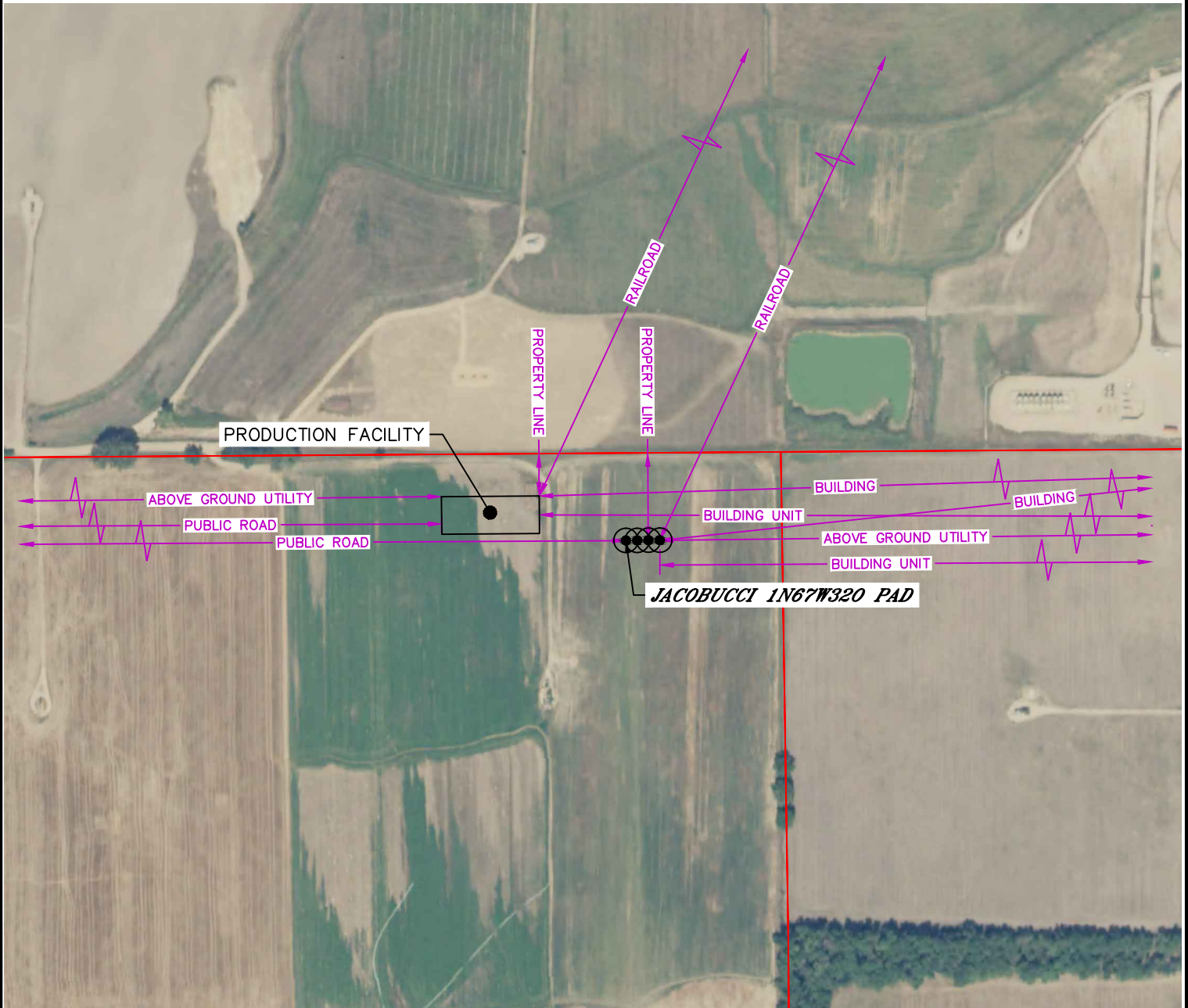

MEASURED FROM THE NEAREST	PROPOSED WELL HEAD	EDGE OF PRODUCTION FACILITY
BUILDING	±1710' NE	±2022' E
BUILDING UNIT	±1725' E	±2046' E
HIGH OCCUPANCY BUILDING UNIT	5280'+	5280'+
DESIGNATED OUTSIDE ACTIVITY AREA	5280'+	5280'+
PUBLIC ROAD (COUNTY ROAD 15)	±2217' W	±1727' W
ABOVE GROUND UTILITY	±1863' E	±1765' W
RAILROAD (ABANDONED)	±4188' NE	±4217' NE
PROPERTY LINE	±233' N	±113' N

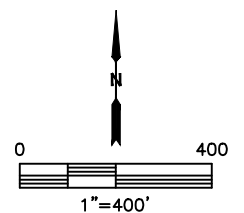

DATE: 5/23/2016
PROJECT#: 2016031