

ALBRIGHTON H-10HC AS-BUILT WELL LOCATION CERTIFICATE

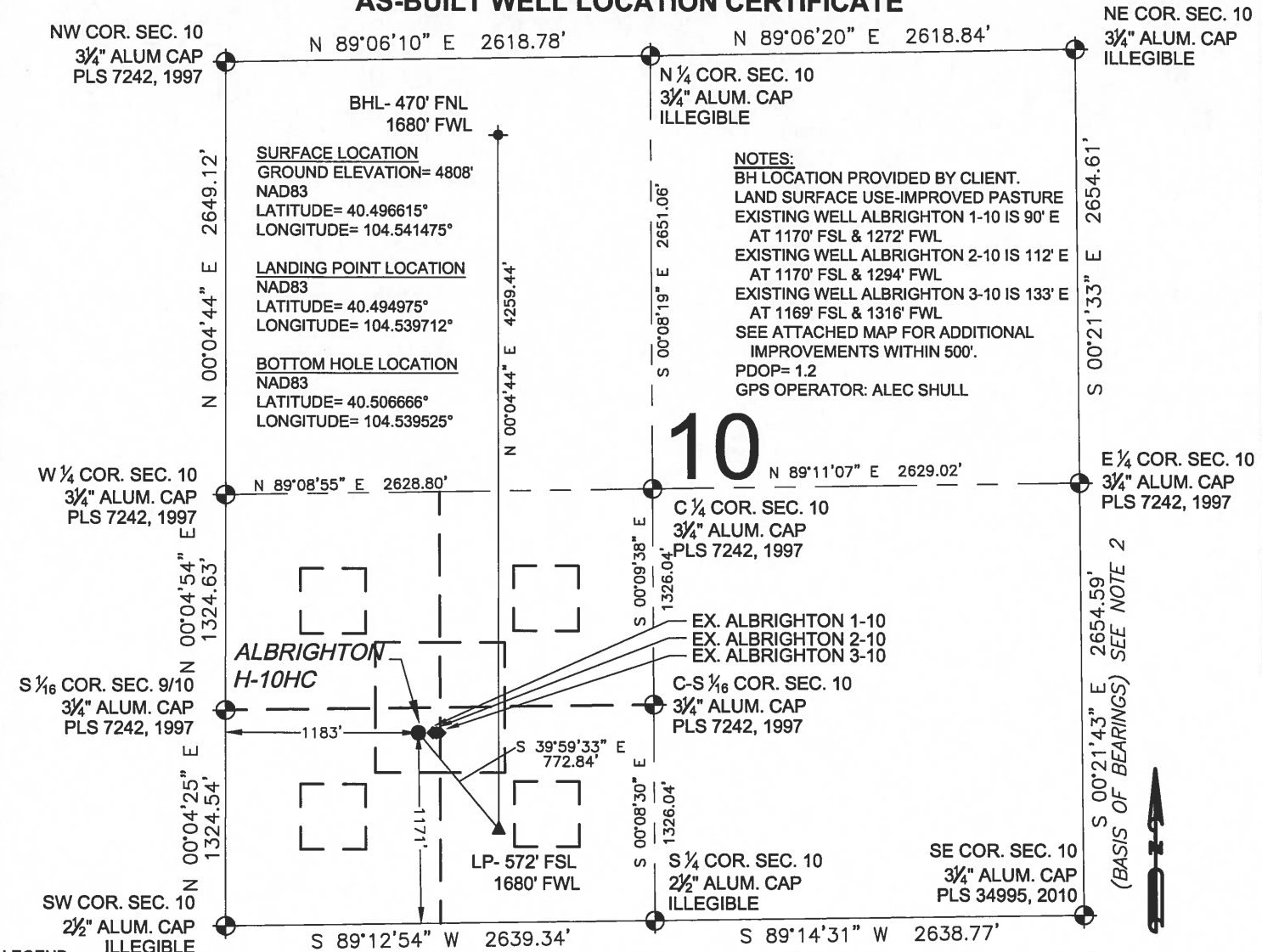

NOTES:
 BH LOCATION PROVIDED BY CLIENT.
 LAND SURFACE USE-IMPROVED PASTURE
 EXISTING WELL ALBRIGHTON 1-10 IS 90' E AT 1170' FSL & 1272' FWL
 EXISTING WELL ALBRIGHTON 2-10 IS 112' E AT 1170' FSL & 1294' FWL
 EXISTING WELL ALBRIGHTON 3-10 IS 133' E AT 1169' FSL & 1316' FWL
 SEE ATTACHED MAP FOR ADDITIONAL IMPROVEMENTS WITHIN 500'.
 PDOP= 1.2
 GPS OPERATOR: ALEC SHULL

- LEGEND**
- = EXISTING MONUMENT
 - = CALCULATED POSITION
 - = PROPOSED WELL
 - ◆ = EXISTING WELL
 - ◆ = BOTTOM HOLE
 - ▲ = LANDING POINT
 - LP = LANDING POINT
 - BHL = BOTTOM HOLE

**WELL ALBRIGHTON H-10HC TO BE
LOCATED 1171' FSL AND 1183' FWL**

- NOTES:**
- THIS FIELD SURVEY CONFORMS TO THE MINIMUM STANDARDS SET BY THE C.O.G.C.C., RULE NO. 215
 - BEARINGS ARE BASED ON THE ASSUMPTION THAT THE EAST LINE OF THE SOUTHEAST QUARTER OF SECTION 10, BEARS S00°21'43"E BETWEEN THE MONUMENTS SHOWN HEREON.
 - GRID DISTANCES ARE SHOWN, AS GPS MEASURED IN THE FIELD, WITH TIES TO WELLS MEASURED PERPENDICULAR TO SECTION LINES. TO GET GROUND DISTANCES MULTIPLY THE SHOWN DISTANCE BY 1.000257538.
 - ELEVATIONS SHOWN ARE NAVD 88, AS DERIVED BY GPS OBSERVATIONS.
 - FIELD VERIFICATION OF MONUMENTS COMPLETED WITHIN 1 YEAR OF SIGNATURE DATE.

I, JACOB S. FRISCH, A LICENSED PROFESSIONAL LAND SURVEYOR IN THE STATE OF COLORADO DO HEREBY CERTIFY TO **BAYSWATER EXPLORATION & PRODUCTION, LLC**, THAT THE SURVEY AND WELL LOCATION CERTIFICATE SHOWN HEREON WERE DONE BY ME OR UNDER MY DIRECT SUPERVISION AND THAT THE DRAWING SHOWN HEREON ACCURATELY DEPICTS THE PROPOSED LOCATION OF THE WELL. THIS CERTIFICATE DOES NOT REPRESENT A LAND SURVEY PLAT OR IMPROVEMENT SURVEY PLAT AS DEFINED BY C.R.S. 38-51-102 AND CANNOT BE RELIED UPON TO DETERMINE OWNERSHIP.

JACOB S. FRISCH, S. 38149
 DATE: 05-11-16
 JOB NO: B14.BEP.0101
 FOR AND ON BEHALF OF BAYSWATER EXPLORATION & PRODUCTION, LLC

NOTICE: ACCORDING TO COLORADO LAW YOU MUST COMMENCE ANY LEGAL ACTION BASED UPON ANY DEFECT IN THIS SURVEY WITHIN THREE YEARS AFTER YOU FIRST DISCOVER SUCH DEFECT. IN NO EVENT MAY ANY ACTION BASED UPON ANY DEFECT IN THIS SURVEY BE COMMENCED MORE THAN TEN YEARS FROM THIS SAID DATE OF THIS CERTIFICATION SHOWN HEREON.

PREPARED BY: Petroleum Field Services, LLC 7535 Hilltop Circle Denver, CO 80221	FIELD DATE: 03-22-16 DRAWING DATE: 05-11-16 BY: TJN CHECKED BY: KLA	WELL NAME: ALBRIGHTON H-10HC SURFACE LOCATION: SW 1/4 SW 1/4 SEC. 10, T6N, R64W, 6TH P.M. WELD COUNTY, COLORADO	PREPARED FOR: BAYSWATER EXPLORATION AND PRODUCTION, LLC
--	--	---	---