



Lat40°, Inc. 6250 W. 10th Street, Unit 2, Greeley, CO 970-515-5294

LOCATION DRAWING

LATHAM 43-1 PAD

SECTION: 1
TOWNSHIP: 4N
RANGE: 63W
6TH. P.M.
WELD COUNTY, CO

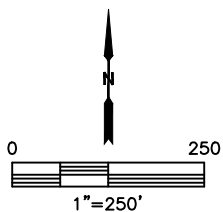
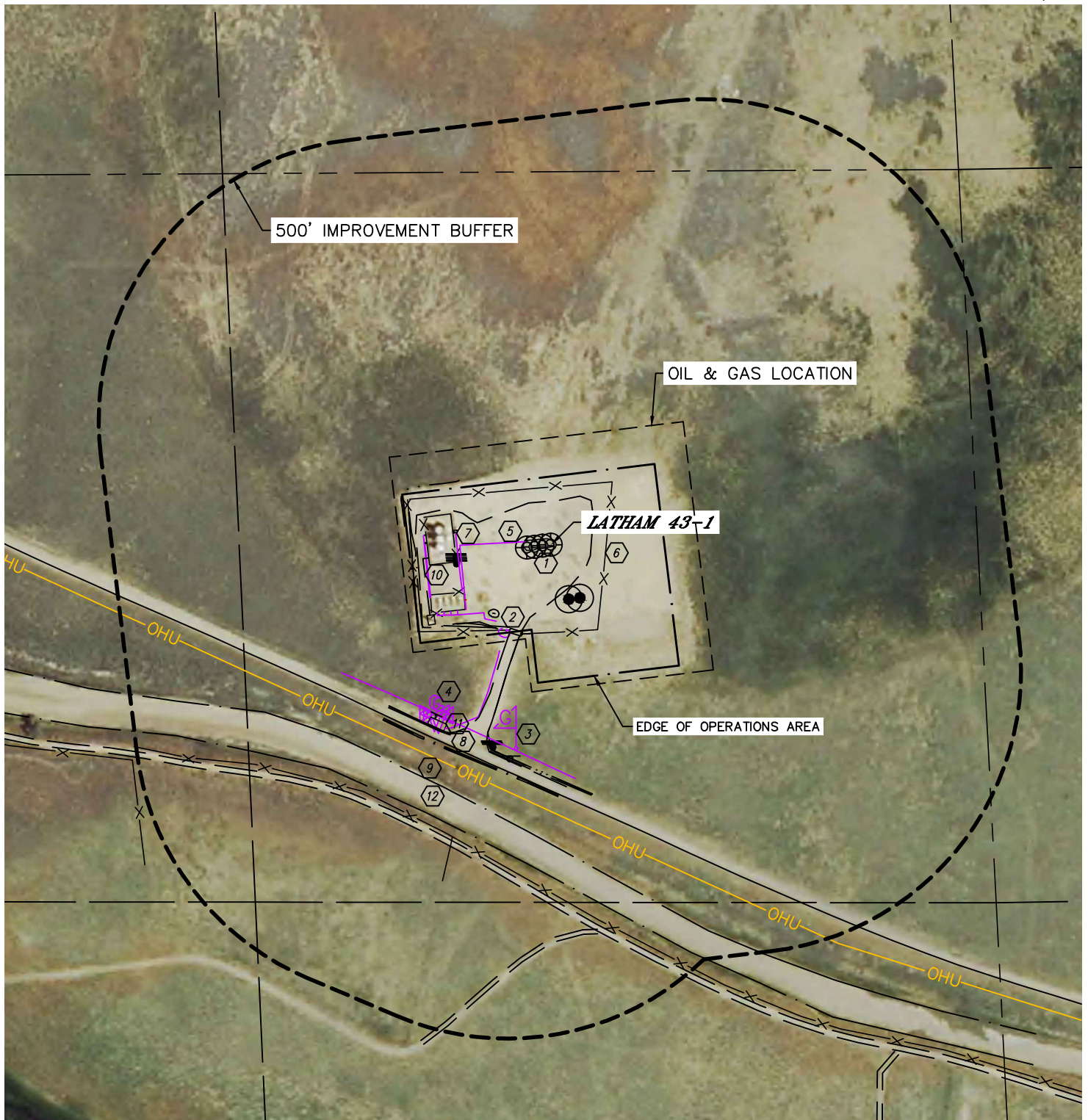



Lat40°, Inc. 6250 W. 10th Street, Unit 2, Greeley, CO 970-515-5294

LOCATION DRAWING

LATHAM 43-1 PAD

SECTION: 1
TOWNSHIP: 4N
RANGE: 63W
6TH. P.M.
WELD COUNTY, CO

IMPROVEMENTS:
(MEASURED FROM THE EXISTING LATHAM 43-1 WELL LOCATION)

- BUI** NO BUILDING UNITS WITHIN 500' IMPROVEMENT BUFFER
- BI** NO BUILDINGS WITHIN 500' IMPROVEMENT BUFFER
- 1** EX. WELL HEAD 14', 29', 42' SW
- 2** CATTLE GUARD 163' SW
- 3** GAS MARKER (BONANZA CREEK) 366' SW
- 4** RISER 362' SW
- 5** GAS LINE LOCATES (BONANZA CREEK) $\pm 47'$ NW, $\pm 165'$, $\pm 221'$, $\pm 222'$, $\pm 223'$ W, $\pm 169'$, $\pm 429'$ SW
- 6** FENCE 98' E, 155' S, 247' W, 102' N, $\pm 500'$ SW
- 7** PRODUCTION EQUIPMENT (BONANZA CREEK) 167' NW, 169' W, 175' & 241' SW
- 8** ROAD $\pm 386'$ SW, 545' SW, 690' SW, 1086 SE
- 9** OVERHEAD UTILITY LINE 429' SW
- 10** RAISED PIPE 227' W
- 11** BARROW DITCH 380' & 403' SW
- 12** CANAL 469'

NEAREST CULTURAL ITEMS	
MEASURED FROM THE NEAREST	EDGE OF OIL & GAS LOCATION
BUILDING	+5280'
BUILDING UNIT	+5280'
HIGH OCCUPANCY BUILDING UNIT	+5280'
DESIGNATED OUTSIDE ACTIVITY AREA	+5280'
PUBLIC ROAD	+5280'
ABOVE GROUND UTILITY	$\pm 166'$ SW
RAILROAD	+5280'
PROPERTY LINE	$\pm 209'$ SW