

#### DIRECTIONS TO LOCATION:

FROM THE I-70 EXIT #94 (MAMM CREEK EXIT) PROCEED SOUTHERLY ALONG MAMM CREEK ROAD  $\pm 5.0$  MILES TO THE INTERSECTION WITH JENKINS CUT-OFF ON THE LEFT, THEN PROCEED IN AN EASTERLY DIRECTION ALONG JENKINS CUT-OFF  $\pm 2.5$  MILES TO THE INTERSECTION WITH DRY HOLLOW ROAD, THEN PROCEED LEFT IN A NORTHERLY DIRECTION ALONG DRY HOLLOW ROAD  $\pm 4.0$  MILES TO THE INTERSECTION WITH SIERRA VISTA ROAD ON THE RIGHT, PROCEED IN AN NORTHEASTERLY DIRECTION ALONG SIERRA VISTA ROAD  $\pm 0.4$  MILES TO THE INTERSECTION OF THE WITH ALTA MESA RD ON THE LEFT. PROCEED ON ALTA MESA RD FOR 0.9 MILES TO THE ACCESS ROAD ON THE RIGHT, PROCEED ALONG ACCESS ROAD  $\pm 100$  FEET TO THE CBC PAD 2 DRILL PAD AS SHOWN HEREON.



**ECLIPSE**  
Surveying, Inc.

1874 Six Lazy K Rd., New Castle, CO 81647  
(970) 876-5939

REV. DATE:	04/07/15
SCALE:	1" = 5000'
DATE:	04/23/10
SHEET:	5 OF 8
PROJECT:	CBC 2
DFT:	TAB



**CBC PAD 2**  
ACCESS & VICINITY MAP

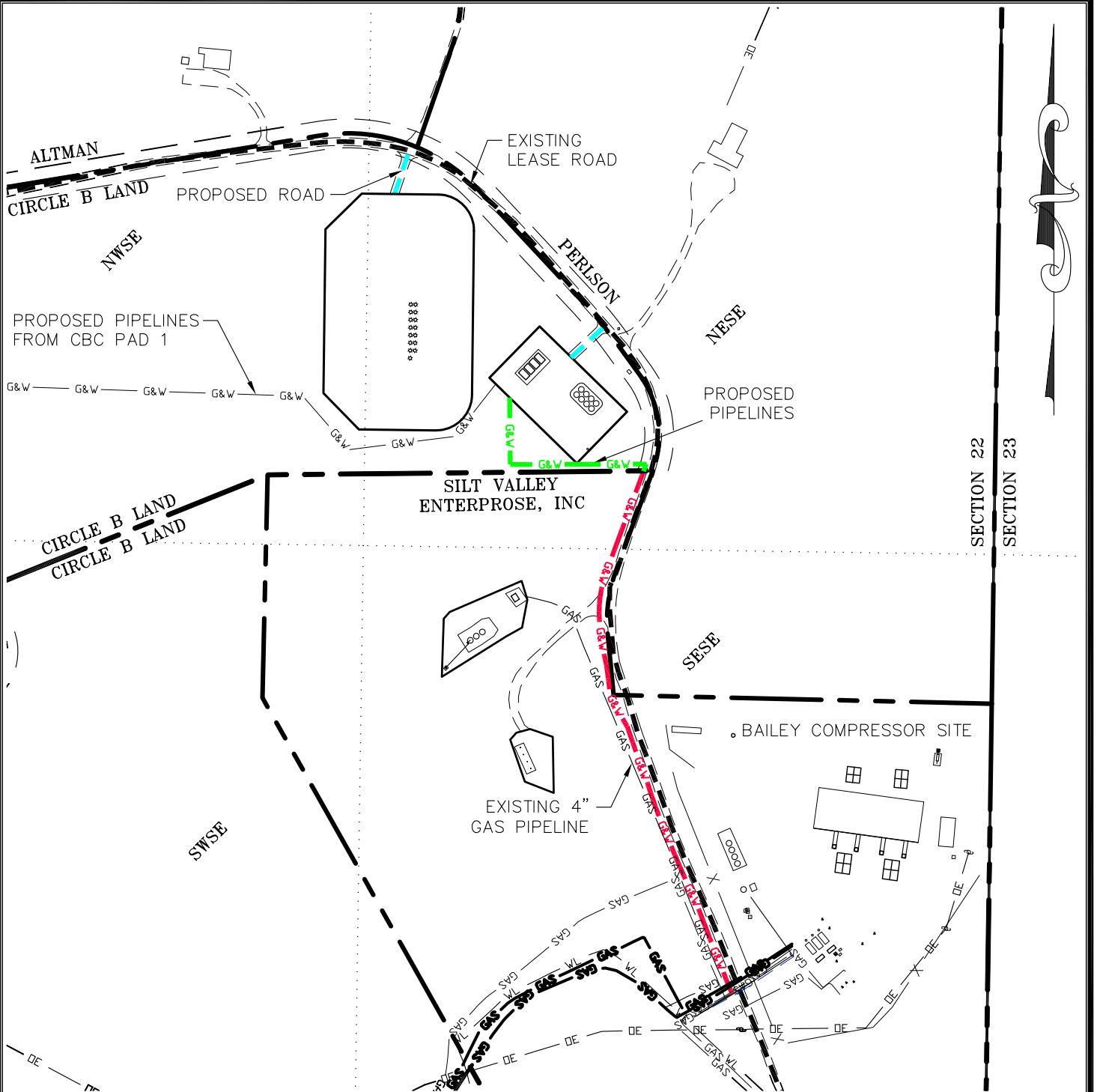

FOOTAGE TABLE

LEGEND	DESCRIPTION	FOOTAGE
	EXISTING LEASE ROAD	
	PROPOSED ROAD (ON CIRCLE B LAND PROPERTY)	±177'
	PROPOSED PIPELINES (ON CIRCLE B LAND PROPERTY)	±438'
	PROPOSED PIPELINES (ON SILT VALLEY PROPERTY)	±1156'



**ECLIPSE**  
Surveying, Inc.

1874 Six Lazy K Rd., New Castle, CO 81647  
(970) 876-5939

REV. DATE: 04/07/15  
SCALE: 1" = 300'  
DATE: 04/23/10  
SHEET: 8 OF 8  
PROJECT: CBC 2  
DFT: TAB



CBC PAD 2  
ROAD & PIPE FOOTAGES