

Well Name: STROHAUER 18-24

VERTICAL - ORIGINAL HOLE, 5/11/2016 11:35:20 AM

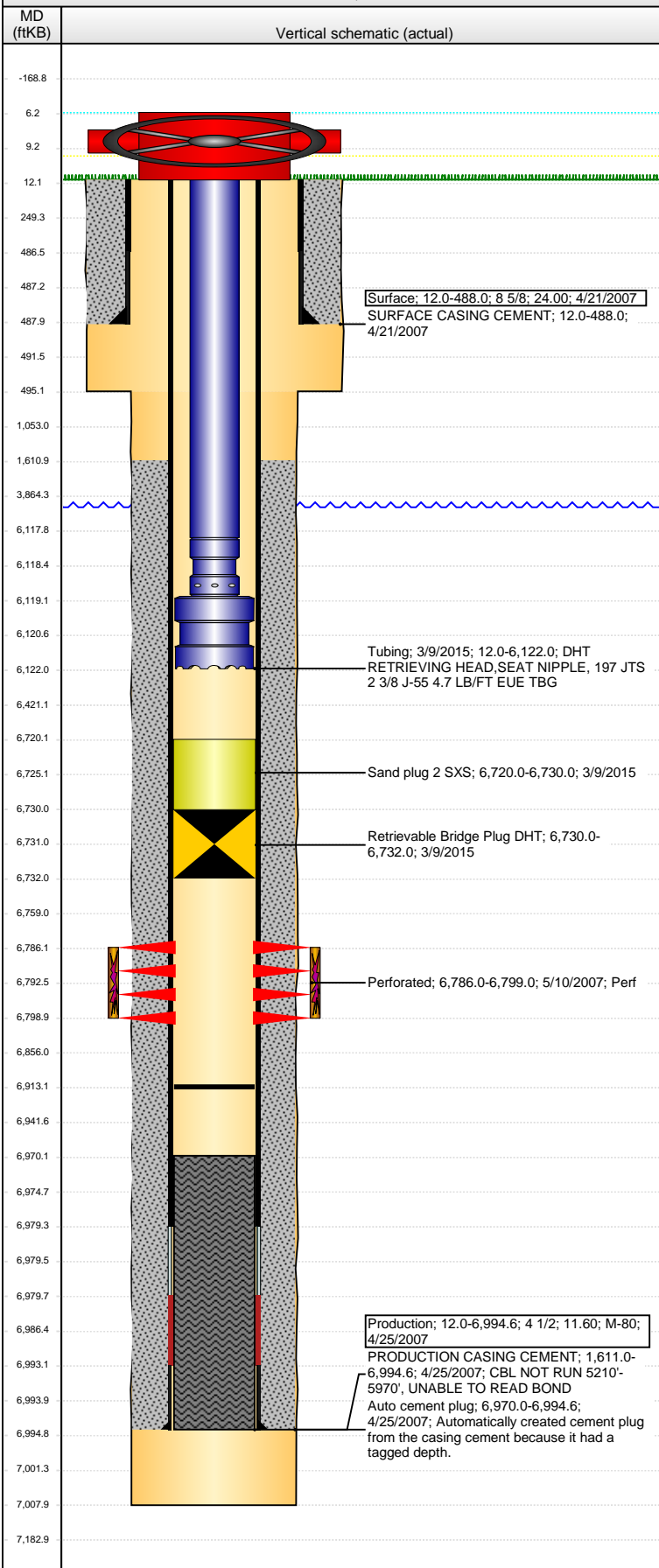

Well Header

API 05-123-23806	Business Unit DJ BASIN	District 15	Well Config VERTICAL
Original KB Elevation (ft) 4,668	KB - GL / MSL (ftKB) 12.00	Spud Date 4/20/2007	P & A Date

Comment

Directions To Well

WCR 61 & 68.5, EAST 1/4 TO TANK BATTERY, NORTH EAST THROUGH BATTERY ON THE NORTH SIDE OF THE DITCH 1/10, NORTH 1/10 INTO.

Congressional Location

Quarter 1	Quarter 2	Quarter 3	Quarter 4	Section	Township	Twnshp N...	Range	Rng E/W Dir
	SE	SE	NW	18	6	N	63	W

Bottom Hole Location

North-South Distance (ft)	From N or S Line	East-West Distance (ft)	From E or W Line
---------------------------	------------------	-------------------------	------------------

Plug Back Total Depths

Date	Depth (ftKB)	Method	Com
4/25/2007	6,979.3	TAG	FLOAT SHOW W/ BAFFLE
5/8/2007	6,970.0	CASED HOLE LOG	DEPTH LOGGER ON CBL
9/13/2007	6,900.0	TAG	CLEAN OUT TO LAND TUBING
3/6/2015	6,913.0	TAG	TAG 223 COMPLETELY IN 114' OF RAT HOLE DID NOT C/O

Wellbore Sections

Section Des	Size (in)	Act Top, MD (ftKB)	Act Btm, MD (ftKB)
SURFACE	12 1/4	12.0	495.0
PRODUCTION	7 7/8	495.0	7,008.0

Zone Statuses

Zone Name	Status Date	Status	Fluid Type	Job	Prod Method
CODELL	6/25/2007	PR		DRILLING/CO...	
CODELL	6/2/2010	PR	Water		Flowing
CODELL	3/4/2015	TA			
CODELL	3/9/2015	SI	RECYCLED W...	HORIZONTAL...	

Casing Strings

Surface, 488.0ftKB

Casing Description	Run Date	OD (in)	Wt/Len (l...)	Grade	Top, MD (ft...)	MD (ftKB)
Surface	4/21/2007	8 5/8	24.00		12.0	488.0

Production, 6,994.6ftKB

Casing Description	Run Date	OD (in)	Wt/Len (l...)	Grade	Top, MD (ft...)	MD (ftKB)
Production	4/25/2007	4 1/2	11.60	M-80	12.0	6,994.6

Cement

Description	Top Depth (ftKB)	Bottom Depth (ftKB)
SURFACE CASING CEMENT	12.0	488.0
Description	Top Depth (ftKB)	Bottom Depth (ftKB)
PRODUCTION CASING CEMENT	1,611.0	6,994.6

Tubing Strings

Tubing Description	Run Date	String...	ID (in)	Wt (lb/ft)	Grade	Len (ft)	Set De...
Tubing	9/13/2007	2 3/8				6,741.00	
Tubing Description	Run Date	String...	ID (in)	Wt (lb/ft)	Grade	Len (ft)	Set De...
Tubing	3/9/2015	2 3/8	1.995	4.70	J-55	6,110.01	

Tubing Components

Item Des	OD (in)	Wt (lb/ft)	Grade	Jts	Len (ft)	Btm (ftKB)	Btm (TVD) (ftKB)
EUE 8rd Tubing	2 3/8	4.70	J-55	197	6,105.91	6,117.9	
Pump Seating Nipple	2 3/8			1	1.10	6,119.0	
On-Off Tool	3 7/8			1	3.00	6,122.0	

Perforation Data

Zone	Bnch/St g	Entered Shot Total	Top (ftKB)	Btm (ftKB)	Date
CODELL, ORIGINAL HOLE		52	6,786.00	6,799.00	5/10/2007

Stimulations & Treatments

Date	Zone	Primary Job Type
5/11/2007	CODELL, ORIGINAL HOLE	DRILLING/COMPLETION - ORIGINAL
Technical Result	Tech Result Details	Tech Result Note

Comment

Well Name: STROHAUER 18-24

VERTICAL - ORIGINAL HOLE, 5/11/2016 11:35:22 AM

Other In Hole

Run Date	Des	OD (in)	Top (ftKB)	Btm (ftKB)
3/9/2015	Retrievable Bridge Plug DHT	3.99	6,730.0	6,732.0
3/9/2015	Sand plug 2 SXS	3.99	6,720.0	6,730.0

Logs

Date	Type	Top, MD (ftKB)	Btm, MD (ftKB)
4/25/2007	COMPENSATED DENSITY	2,800.0	6,980.0
4/25/2007	INDUCTION	488.0	7,000.0
5/8/2007	CBL/CCL/GR	1,500.0	6,968.0
1/7/2014	GYRO	12.0	6,700.0

