

LOCATION DRAWING

WAGNER 1N-W10HZ

HORIZONTAL MULTI-WELL PAD

SE1/4 NE1/4 SECTION 22, TOWNSHIP 1 NORTH, RANGE 67 WEST, 6TH P.M.

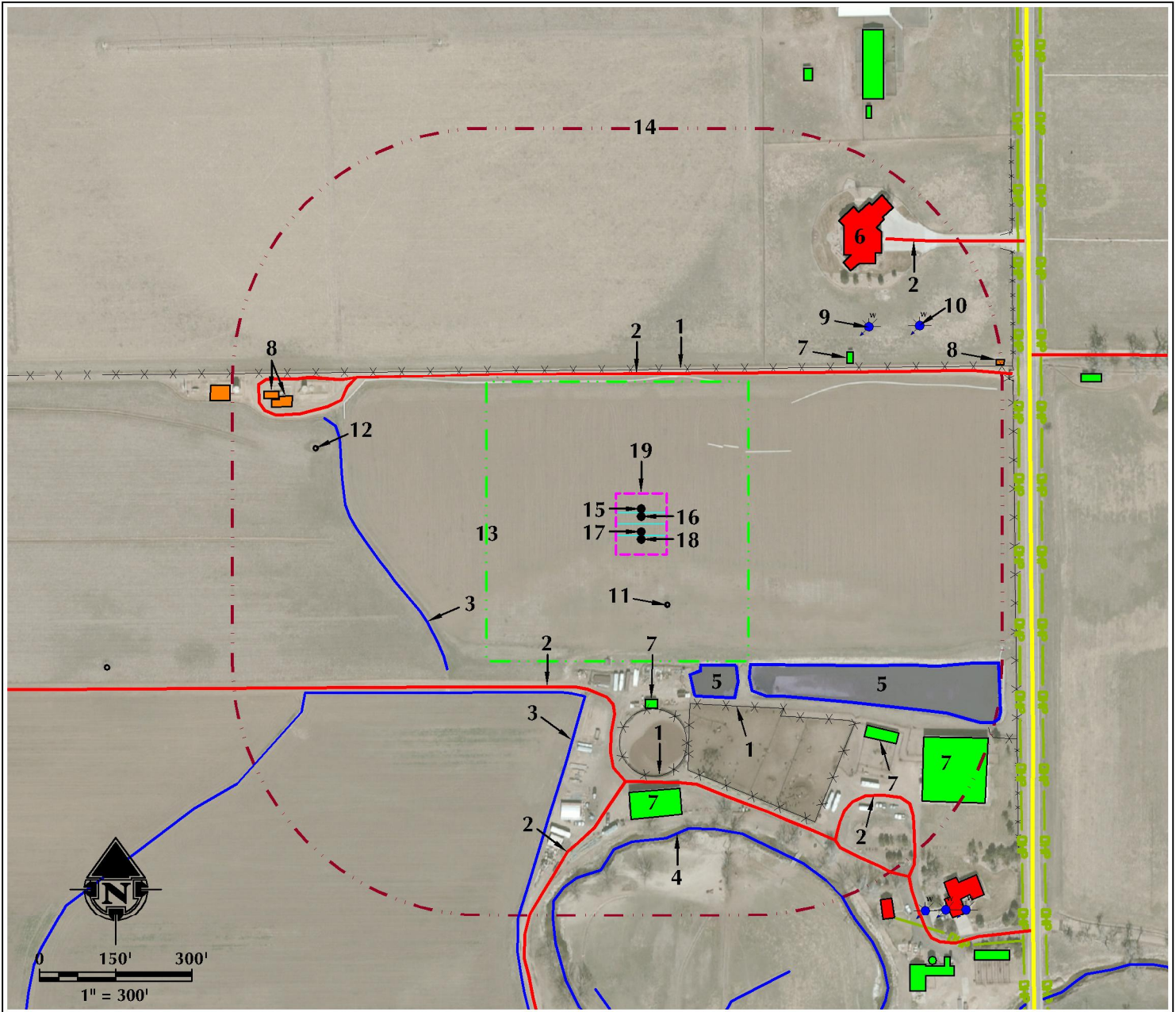

- | | | |
|--|---|------------------------------------|
| 1. EXISTING FENCES ARE $\pm 290'$ N, $\pm 378'$ S AND $\pm 380'$ S. | 7. EXISTING BUILDINGS ARE $\pm 360'$ S, $\pm 506'$ NE, $\pm 539'$ S, $\pm 605'$ SE AND $\pm 705'$ SE. | 14. 500' BUFFER |
| 2. EXISTING PRIVATE ROADS ARE $\pm 282'$ N, $\pm 356'$ S, $\pm 522'$ S, $\pm 699'$ SE AND $\pm 729'$ NE. | 8. EXISTING FACILITIES ARE $\pm 720'$ W, $\pm 750'$ W AND $\pm 761'$ NE. | 15. PROPOSED WELL: WAGNER 27C-10HZ |
| 3. EXISTING DITCHES ARE $\pm 371'$ S AND $\pm 469'$ W. | 9. EXISTING WATER WELL (PERMIT #224588) IS $\pm 584'$ NE. | 16. PROPOSED WELL: WAGNER 1N-W10HZ |
| 4. BIG DRY CREEK IS $\pm 621'$ S. | 10. EXISTING WATER WELL (PERMIT #109826) IS $\pm 665'$ NE. | 17. PROPOSED WELL: WAGNER 1N-E10HZ |
| 5. EXISTING PONDS ARE $\pm 315'$ SE AND $\pm 362'$ SE. | 11. EXISTING WELL: WAGNER RED VV 22-8 IS $\pm 181'$ S. | 18. PROPOSED WELL: WAGNER 26C-10HZ |
| 6. EXISTING RESIDENCE/BUILDING UNIT IS $\pm 637'$ NE. | 12. EXISTING WELL: ALBERT SACK UNIT 1 IS $\pm 655'$ W. | 19. PUMP JACK OPERATIONS AREA |
| | 13. OPERATIONAL DISTURBANCE AREA | |

LEGEND

- | | | |
|--------------------|------------------------|----------------------------|
| ● EXISTING WELL | --- 500' BUFFER | — DP — OVERHEAD POWER LINE |
| ● PROPOSED WELL | --- DISTURBANCE AREA | ■ EXISTING FACILITY |
| ● WATER WELL | ■ PUMP JACK AREA | ■ EXISTING BUILDINGS |
| --- EXISTING FENCE | ■ PROPOSED FACILITY | ■ RESIDENCE/BUILDING UNIT |
| — PUBLIC ROAD | — DITCH/CANAL/DRAINAGE | ■ POND |
| — PRIVATE ROAD | | |

* REFERENCE LOCATION *

ALL MEASUREMENTS ARE MADE FROM
REFERENCE WELL: WAGNER 1N-W10HZ
LAT: 40.039414° LONG: -104.869994° (NAD83)
EXISTING GROUND ELEVATION = 4968.2'
WELL FOOTAGES: 1609' FNL & 761' FEL

SURFACE USE: IRRIGATED CROPLAND

NEAREST BUILDING UNIT: 637' NE

PREPARED FOR:

Kerr-McGee Oil & Gas Onshore L.P.



609 CONSULTING, LLC

LOVELAND OFFICE
1615 Foxtrail Drive, Suite 204
Loveland, Colorado 80538
Phone 970-776-4331

SHERIDAN OFFICE
1095 Saberton Avenue
Sheridan, Wyoming 82801
Phone 307-674-0609

DATE SURVEYED: 9/14/15

DATE: 2/4/16

DRAFTER: SRS

REVISED:

9/14/15

2/4/16

SRS

DATA SOURCES:

- AERIAL COURTESY OF ESRI, INC.
- WATER WELLS COURTESY OF COLORADO DIVISION OF WATER RESOURCES