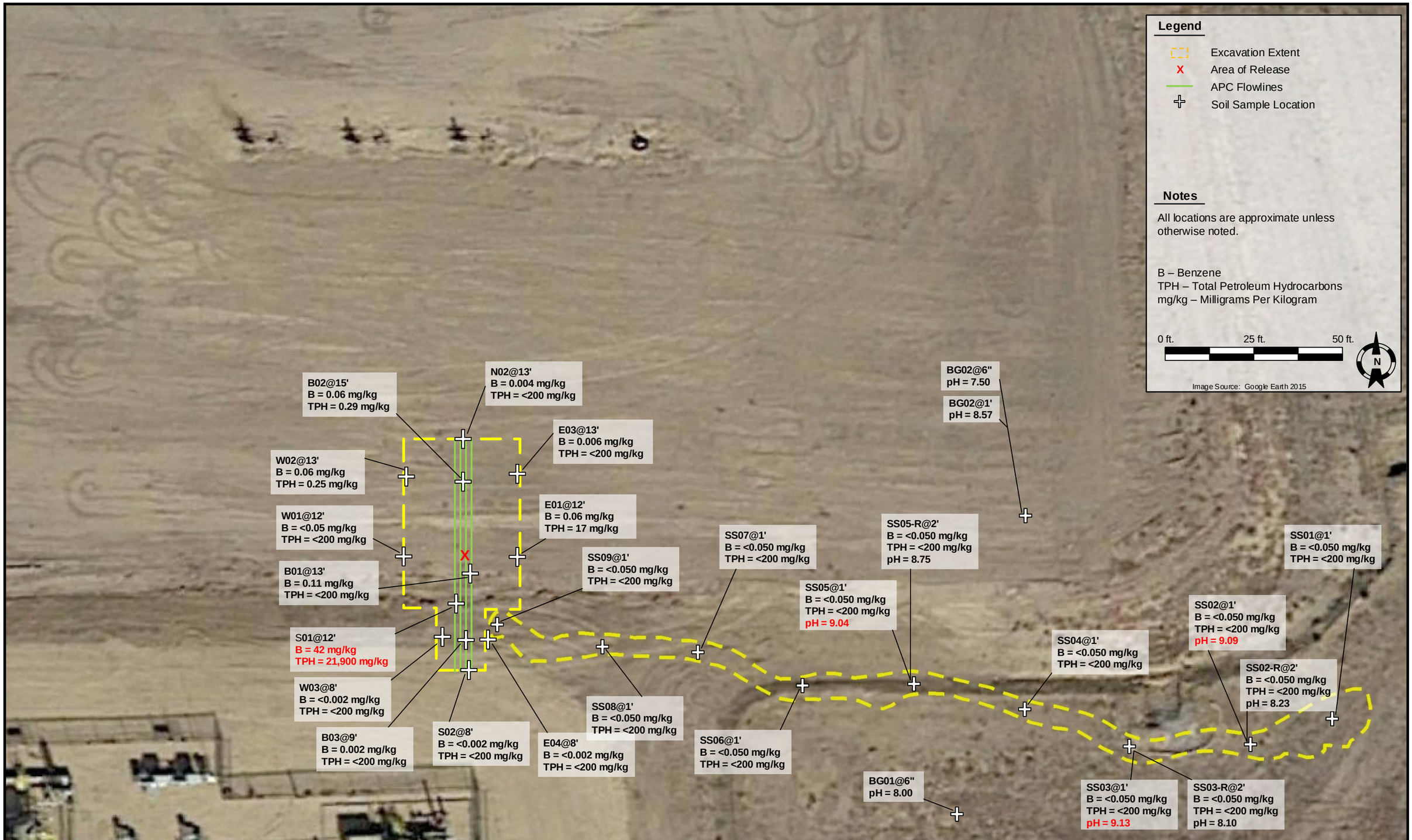

DATE: May 2, 2016 DESIGNED BY: B. Nelson DRAWN BY: B. Nelson	TASMAN GEOSCIENCES	**Kerr-McGee Oil and Gas Onshore, LP** **Como 13C-14HZ** SWNW, Section 11, Township 1 North, Range 68 West Weld County, Colorado	Sample Location Map	FIGURE 2