

Well Name: WINDER 02-19

VERTICAL - ORIGINAL HOLE, 5/3/2016 7:55:45 AM

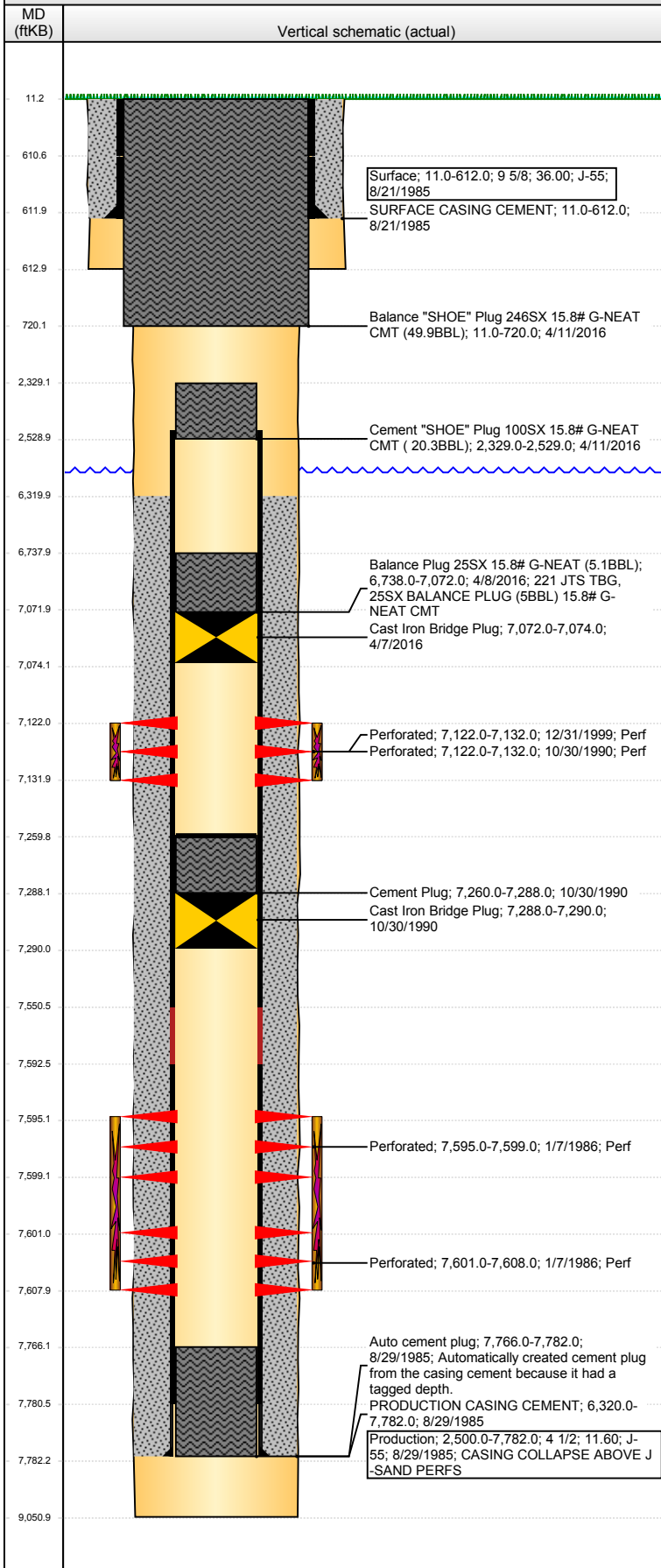

Well Header

API 05-123-12534	Business Unit DJ BASIN	District 15	Well Config VERTICAL
Original KB Elevation (ft) 4,771	KB - GL / MSL (ftKB) 11.00	Spud Date 8/21/1985	P & A Date 4/11/2016

Comment

INITIAL D&C REPORTS MISSING FROM GREELEY WELL FILE. CASING & STIMULATION DATA FROM STATE FORMS. CBL MISSING FROM GREELEY LOG FILE

Directions To Well

27 & 66, W 1/2, N 3/4MI UP DRIVEWAY. *****GO SLOW!!!!!!***** , W 1/4, S 1/10 INTO

Congressional Location

Quarter 1	Quarter 2	Quarter 3	Quarter 4	Section	Township	Twship N..	Range	Rng E/W Dir
		SW	NW	19	6	N	66	W

Bottom Hole Location

North-South Distance (ft)	From N or S Line	East-West Distance (ft)	From E or W Line

Plug Back Total Depths

Date	Depth (ftKB)	Method	Com
8/29/1985	7,766.0	CASING TALLY	GUIDE SHOE. DATA OFF OF FORM 5.
12/29/1999	7,260.0	TAG	CEMENTED CIBP
1/13/2000	7,260.0	TAG	CLEAN OUT

Wellbore Sections

Section Des	Size (in)	Act Top, MD (ftKB)	Act Btm, MD (ftKB)
SURFACE	12 1/4	11.0	613.0
PRODUCTION	7 7/8	613.0	9,051.0

Zone Statuses

Zone Name	Status Date	Status	Fluid Type	Job	Prod Method
CODELL	1/10/1991	PR	Water	RECOMPLETI...	Flowing
CODELL	1/15/2000	PR		RE-FRAC, 12/2...	
CODELL	7/29/2010	PR		ABANDON WE...	
CODELL	4/7/2016	P&A		ABANDON WE...	
NIOBRARA	7/29/2010	PR	Water	ABANDON WE...	Flowing
NIOBRARA	4/7/2016	P&A		ABANDON WE...	
J SAND	1/7/1986	PR		DRILLING/CO...	
J SAND	10/30/1990	P&A		RECOMPLETI...	

Casing Strings

Surface, 612.0ftKB

Casing Description	Run Date	OD (in)	Wt/Len (l...)	Grade	Top, MD (ft...)	MD (ftKB)
Surface	8/21/1985	9 5/8	36.00	J-55	11.0	612.0

Production, 7,782.0ftKB

Casing Description	Run Date	OD (in)	Wt/Len (l...)	Grade	Top, MD (ft...)	MD (ftKB)
Production	8/29/1985	4 1/2	11.60	J-55	11.0	7,782.0

Cement

Description	Top Depth (ftKB)	Bottom Depth (ftKB)
SURFACE CASING CEMENT	11.0	612.0
PRODUCTION CASING CEMENT	6,320.0	7,782.0
Cement Plug	7,260.0	7,288.0
Balance Plug 25SX 15.8# G-NEAT (5.1BBL)	6,738.0	7,072.0
Cement "SHOE" Plug 100SX 15.8# G-NEAT CMT (20.3BBL)	2,329.0	2,529.0
Balance "SHOE" Plug 246SX 15.8# G-NEAT CMT (49.9BBL)	11.0	720.0

Tubing Strings

Tubing Description	Run Date	String...	ID (in)	Wt (lb/ft)	Grade	Len (ft)	Set De...
Tubing	1/14/2000	2 3/8	1.867	4.70		7,102.00	

Perforation Data

Zone	Bnch/St g	Entered Shot Total	Top (ftKB)	Btm (ftKB)	Date
CODELL, ORIGINAL HOLE		40	7,122.00	7,132.00	12/31/1999
CODELL, ORIGINAL HOLE		20	7,122.00	7,132.00	10/30/1990
J SAND, ORIGINAL HOLE		4	7,595.00	7,599.00	1/7/1986
J SAND, ORIGINAL HOLE		5	7,601.00	7,608.00	1/7/1986

Well Name: WINDER 02-19

VERTICAL - ORIGINAL HOLE, 5/3/2016 7:55:47 AM

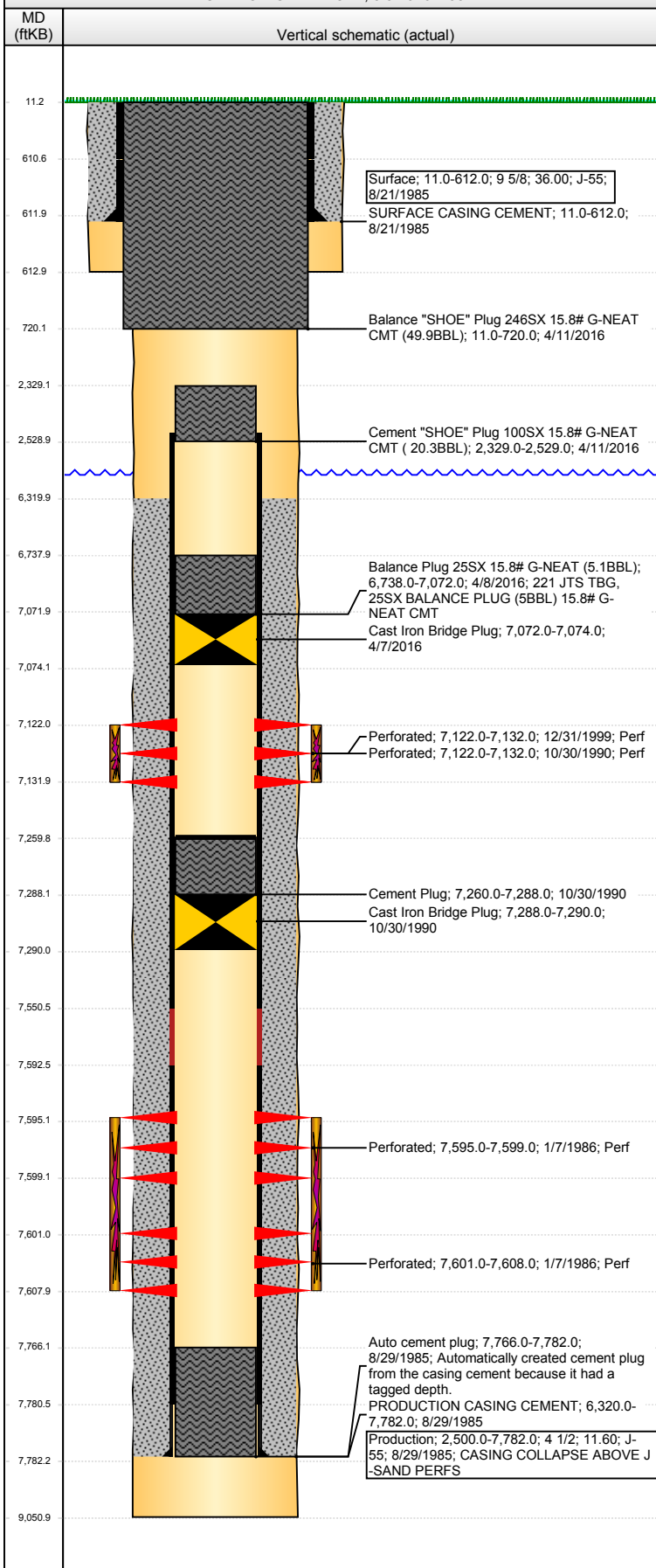

Stimulations & Treatments

Date	Zone	Primary Job Type
1/7/1986	J SAND, ORIGINAL HOLE	DRILLING/COMPLETION - ORIGINAL
Technical Result	Tech Result Details	Tech Result Note

Comment

STIMULATION DATA TAKEN OFF FORM 5

Date	Zone	Primary Job Type
10/30/1990	CODELL, ORIGINAL HOLE	RECOMPLETION
Technical Result	Tech Result Details	Tech Result Note

Comment

STIMULATION DATA TAKEN OFF FORM 5

Date	Zone	Primary Job Type
1/11/2000	CODELL, ORIGINAL HOLE	RE-FRAC
Technical Result	Tech Result Details	Tech Result Note

Comment

Other In Hole

Run Date	Des	OD (in)	Top (ftKB)	Btm (ftKB)
10/30/1990	Cast Iron Bridge Plug	3.99	7,288.0	7,290.0
4/7/2016	Cast Iron Bridge Plug	3.99	7,072.0	7,074.0

Logs

Date	Type	Top, MD (ftKB)	Btm, MD (ftKB)
8/24/1985	INDUCTION	612.0	9,051.0
8/25/1985	COMPENSATED DENSITY	3,500.0	9,041.0
8/25/1985	GAMMA RAY	6,700.0	9,041.0
8/25/1985	RESERVOIR MONITORING	3,500.0	9,051.0
3/18/2016	GYRO	0.0	7,049.0