

LOCATION DRAWING

LATHAM U41-1-12XRLNC

HORIZONTAL MULTI-WELL PAD

SE1/4 SE1/4 SECTION 36, TOWNSHIP 5 NORTH, RANGE 63 WEST, 6TH P.M.

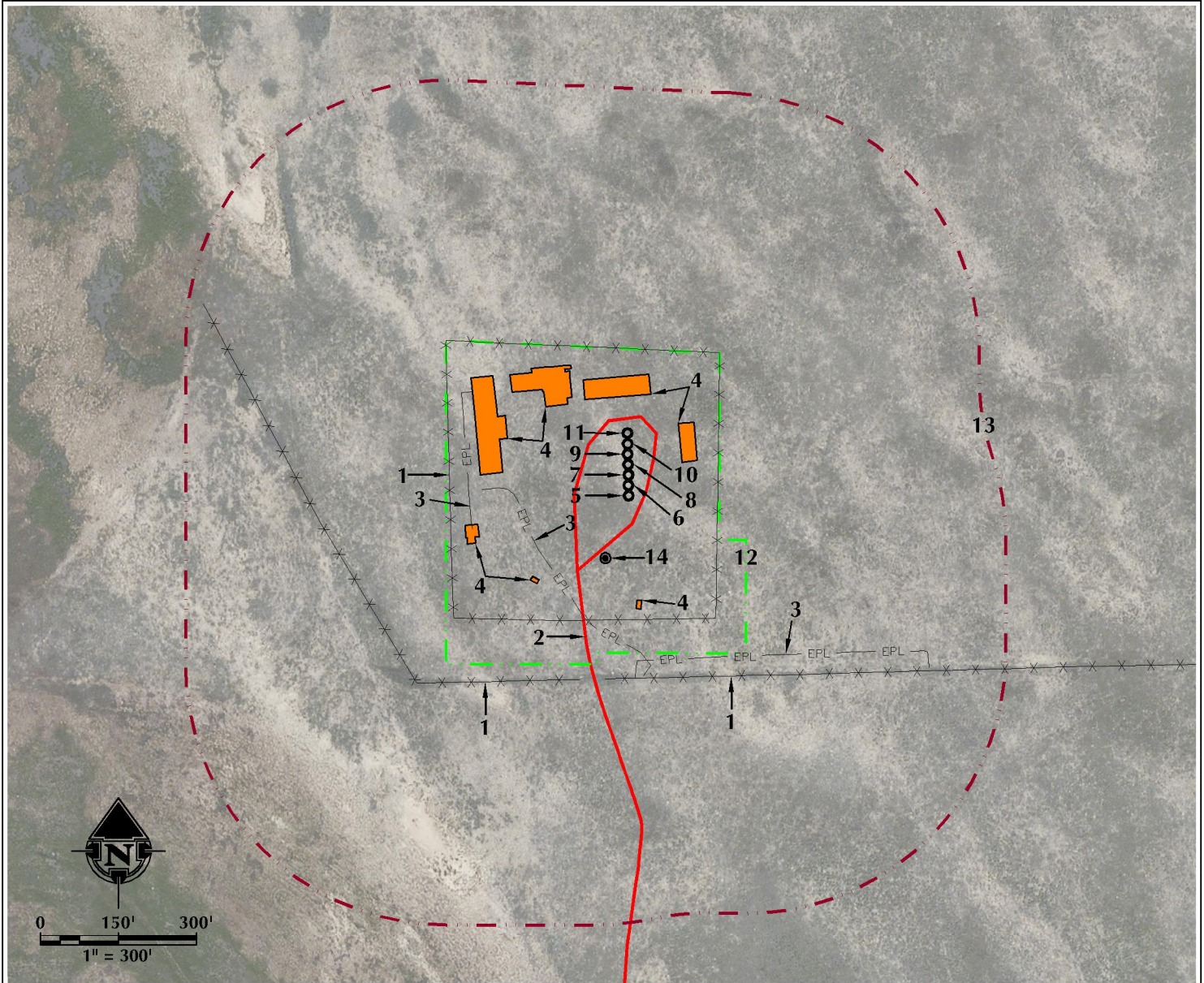

- | | |
|---|---|
| <ol style="list-style-type: none"> 1. EXISTING FENCES ARE $\pm 119'$ S, $\pm 231'$ S AND $\pm 239'$ S. 2. EXISTING PRIVATE ROAD IS $\pm 16'$ NW. 3. EXISTING BURIED PIPELINES ARE $\pm 96'$ SW, $\pm 207'$ S AND $\pm 262'$ W. 4. EXISTING FACILITIES ARE $\pm 101'$ SE, $\pm 134'$ W, $\pm 236'$ NE, $\pm 246'$ W, $\pm 257'$ NW, $\pm 304'$ N AND $\pm 307'$ N. 5. EXISTING WELL: STATE NORTH PLATTE Y44-U41-36HNC IS $\pm 128'$ N. 6. EXISTING WELL: STATE NORTH PLATTE 44-41-36HNB IS $\pm 147'$ N. 7. EXISTING WELL: STATE NORTH PLATTE T44-P41-36HNC IS $\pm 166'$ N. | <ol style="list-style-type: none"> 8. EXISTING WELL: STATE NORTH PLATTE T-P-36HNB IS $\pm 185'$ N. 9. EXISTING WELL: STATE NORTH PLATTE T34-P31-36HNC IS $\pm 205'$ N. 10. EXISTING WELL: STATE NORTH PLATTE Y-U-36HC IS $\pm 224'$ N. 11. EXISTING WELL: STATE NORTH PLATTE 34-31-36HNB IS $\pm 244'$ N. 12. OPERATIONAL DISTURBANCE AREA 13. 500' BUFFER 14. PROPOSED WELL: LATHAM U41-1-12XRLNC |
|---|---|

MEASURED FROM REFERENCE LOCATION		MEASURED FROM CLOSEST EDGE OF LOCATION	
BUILDING: 5280+	RAILROAD: 5280+	BUILDING: 5280+	RAILROAD: 5280+
BUILDING UNIT: 5280+	PROPERTY LINE: $\pm 231'$ S	BUILDING UNIT: 5280+	PROPERTY LINE: $\pm 27'$ S
PUBLIC ROAD: 5280+	HIGH OCCUPANCY BUILDING UNIT: 5280+	PUBLIC ROAD: 5280+	HIGH OCCUPANCY BUILDING UNIT: 5280+
ABOVE GROUND UTILITY: $\pm 2680'$ SW	DESIGNATE OUTSIDED ACTIVITY AREA: 5280+	ABOVE GROUND UTILITY: $\pm 2325'$ SW	DESIGNATE OUTSIDED ACTIVITY AREA: 5280+

LEGEND		* REFERENCE LOCATION *
<ul style="list-style-type: none"> EXISTING WELL PROPOSED WELL WATER WELL PUBLIC ROAD PRIVATE ROAD 	<ul style="list-style-type: none"> EXISTING FENCE 500' BUFFER DISTURBANCE AREA EPL - EXISTING PIPELINE DITCH/CANAL/DRAINAGE 	<ul style="list-style-type: none"> OHP - OVERHEAD POWER LINE UGP - BURIED POWER LINE EXISTING FACILITY EXISTING BUILDINGS RESIDENCE/BUILDING UNIT
		<p>ALL MEASUREMENTS ARE MADE FROM REFERENCE WELL: LATHAM U41-1-12XRLNC LAT: 40.349703° LONG: -104.379592° (NAD83) EXISTING GROUND ELEVATION = 4556.6' WELL FOOTAGES: 231' FSL & 1105' FEL</p>

609 CONSULTING, LLC <small>LOVELAND OFFICE 1615 Foxtrail Drive, Suite 204 Loveland, Colorado 80538 Phone 970-776-4331</small> <small>SHERIDAN OFFICE 1095 Saberton Avenue Sheridan, Wyoming 82801 Phone 307-674-0609</small>	DATE SURVEYED: 3/5/15 DATE: 9/21/15 DRAFTER: RAL REVISED:	DATA SOURCES: - AERIAL COURTESY OF ESRI, INC. - WATER WELLS COURTESY OF COLORADO DIVISION OF WATER RESOURCES	SURFACE USE: RANGELAND PREPARED FOR: BONANZA CREEK ENERGY
---	--	---	--