

# BRENIMAN 16-B PAD LOCATION DRAWING

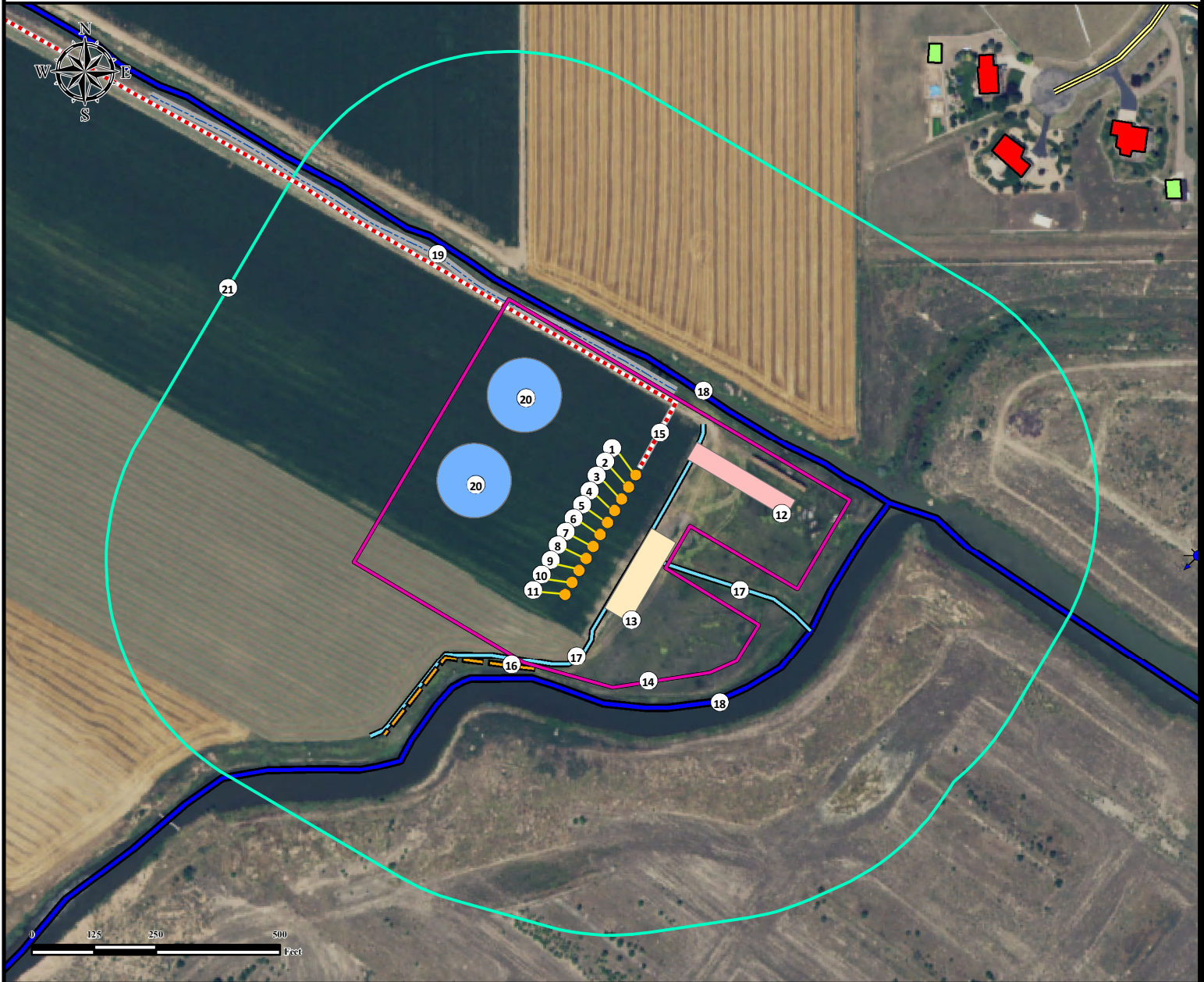

- |                                |  |
|--------------------------------|--|
| 1. Proposed Well BRENIMAN 1.   | 12. Proposed Separator Pad.                      |
| 2. Proposed Well BRENIMAN 2.   | 13. Proposed Tank Battery.                       |
| 3. Proposed Well BRENIMAN 3.   | 14. Operational Disturbance Area.                |
| 4. Proposed Well BRENIMAN 4.   | 15. Proposed Access Road.                        |
| 5. Proposed Well BRENIMAN 5.   | 16. Fence is $\pm 301'$ SW.                      |
| 6. Proposed Well BRENIMAN 6.   | 17. Ditches are $\pm 85'$ SE, and $\pm 85'$ SE.  |
| 7. Proposed Well BRENIMAN 7.   | 18. Canals are $\pm 318'$ SW, and $\pm 351'$ NE. |
| 8. Proposed Well BRENIMAN 8.   | 19. Concrete Ditch is $\pm 328'$ NE.             |
| 9. Proposed Well BRENIMAN 9.   | 20. Proposed MLVT's.                             |
| 10. Proposed Well BRENIMAN 10. | 21. 500' Radius.                                 |
| 11. Proposed Well BRENIMAN 11. |  |

## Legend

- |               |                      |                        |
|---------------|----------------------|------------------------|
| Proposed Well | Fence                | Disturbance Area       |
| Water Well    | Public Road          | 500' Radius            |
|               | Ditch                | Building Unit          |
|               | Concrete Ditch       | Building               |
|               | Canal                | Proposed Separator Pad |
|               | Proposed Access Road | Proposed Tank Battery  |
|               |                      | Proposed MLVT's        |

## Measured from Nearest Well or Facility

Building -	$\pm 801'$ NE
Building Unit -	$\pm 801'$ NE
Public Road - (Shetland Ct.)	$\pm 982'$ NE
Prop. Line (Lot Holdings Investments LLC)	$\pm 150'$ E

Utility (Power Line) -	$\pm 1955'$ W
Railroad -	$\pm 4083'$ SW

## Measured from Nearest Edge of Disturbance Area

Surface Water (Ditch) -	$\pm 0'$
-------------------------	----------

## Measured from Nearest Well

Water Well - $\pm 1147'$ E	SWL = 0'
Permit: 42533	Receipt: 0042533
Water Well - $\pm 1781'$ SE	SWL = 3'
Permit: 40882	Receipt: 9064209

## Reference Location

\*\* BRENIMAN 6 \*\*

Lat: 40.492519°  
Long: -104.900208° (NAD83)  
Elevation: 4796 Feet  
582' FNL & 2070' FWL  
PDOP: 1.2  
Operator: Ben Hardenbergh

## Disturbance Acreage:

9.82 Acres Drilling Operations  
4.91 Acres Interim Reclaim

Current Surface Use: Irrigated Crop  
Future Surface Use: Irrigated Crop

PREPARED FOR:



FIELD DATE:  
07-08-14

DRAWING DATE:  
04-28-16

BY:  
CSG

CHECKED BY:  
KLA

SITE NAME:  
BRENIMAN 16-B PAD

SURFACE LOCATION:  
NE1/4 NW1/4 SEC. 16, T6N, R67W, 6TH P.M.  
WELD COUNTY, COLORADO

