

SandRidge Exploration & Production, LLC

LOCATION OVERVIEW DRAWING

EVANS 0780 21 PAD

NW1/4NE1/4 of SECTION 21, T7N, 80W, 6th PM

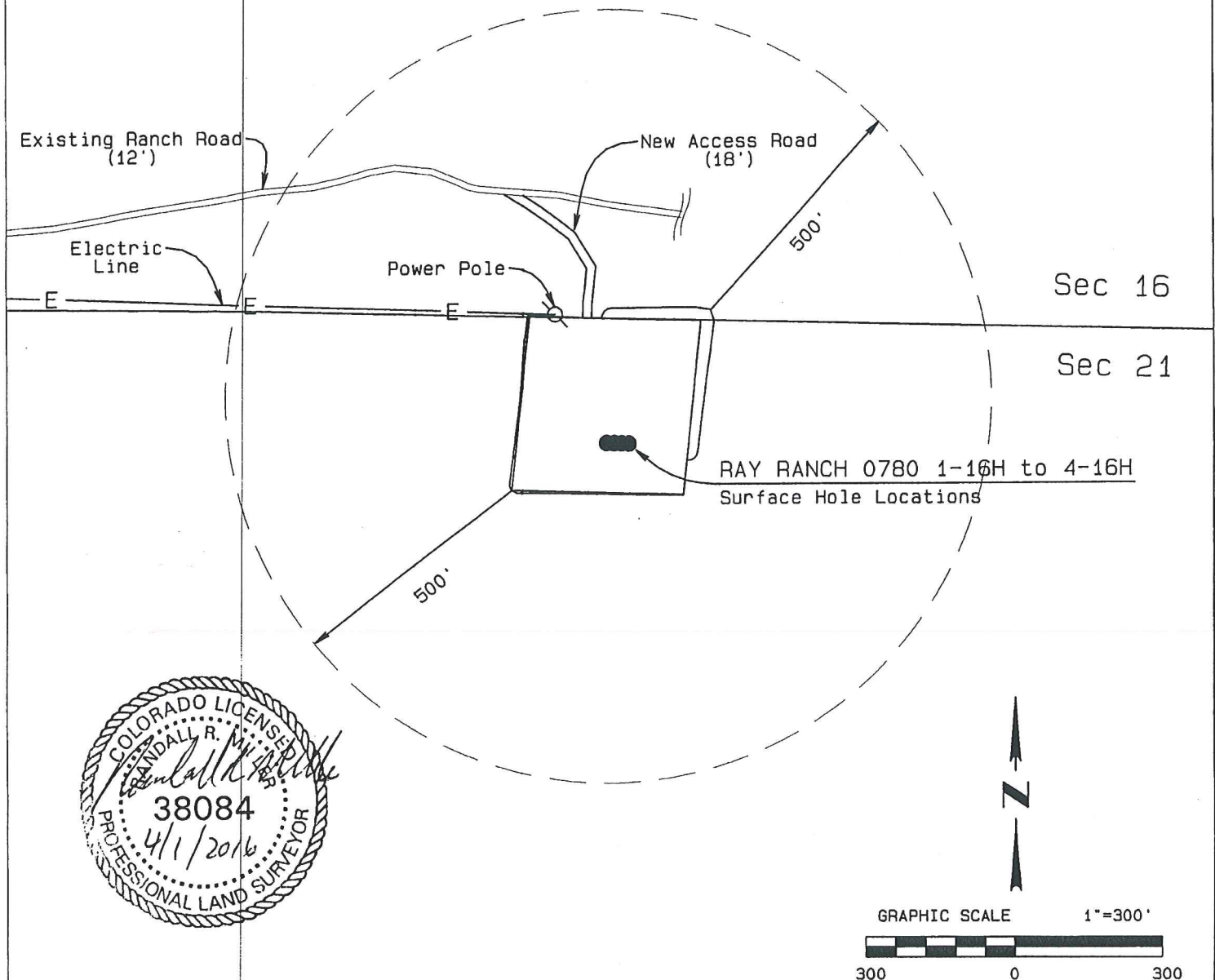

DISTURBED AREA FOR DRILL PAD

BEFORE RECLAMATION:

PAD TOTAL=(350'x350')/43560=2.81 Ac
NEW ACCESS ROAD=(40'x327')/43560=0.30 Ac
TOTAL=3.11 Ac

AFTER RECLAMATION:

PAD TOTAL=(350'x350')/43560=2.81 Ac
NEW ACCESS ROAD=(40'x327')/43560=0.30 Ac
TOTAL=3.11 Ac

CULTURAL FEATURE TABLE FROM PROD FACILITIES

EXISTING FEATURE	DIRECTION	LENGTH
BUILDING		+5280'
BUILDING UNIT		+5280'
HIGH OCC. BUILDING UNIT		+5280'
DESIGNATED OUTSIDE AREA		+5280'
PUBLIC ROAD (JCR34)	S 55.68° E	4952'
POWER LINE	NORTH	10'
RAILROAD		+5280'
PROPERTY LINE	NORTH	0'

PLANT COMMUNITY

- ☐ DISTURBED GRASSLAND
- ☒ NATIVE GRASSLAND
- ☐ SHRUB LAND
- ☐ PLAINS RIPARIAN
- ☐ MOUNTAIN RIPARIAN
- ☐ FOREST LAND
- ☐ WETLANDS AQUATIC
- ☐ ALPINE
- ☐ OTHER (Describe):

CURRENT LAND USE

- ☐ CROP LAND
- ☐ NON-CROP LAND
- ☐ SUBDIVIDED
- ☐ IRRIGATED
- ☒ RANGELAND
- ☐ INDUSTRIAL
- ☐ DRY LAND
- ☐ TIMBER
- ☐ COMMERCIAL
- ☐ IMPROVED PASTURE
- ☐ RECREATIONAL
- ☐ RESIDENTIAL
- ☐ HAY MEADOW
- ☐ OTHER (Describe)
- ☐ CRP

FUTURE LAND USE

- ☐ CROP LAND
- ☐ NON-CROP LAND
- ☐ SUBDIVIDED
- ☐ IRRIGATED
- ☒ RANGELAND
- ☐ INDUSTRIAL
- ☐ DRY LAND
- ☐ TIMBER
- ☐ COMMERCIAL
- ☐ IMPROVED PASTURE
- ☐ RECREATIONAL
- ☐ RESIDENTIAL
- ☐ HAY MEADOW
- ☐ OTHER (Describe)
- ☐ CRP

NORTH PARK ENGINEERING & CONSULTING, INC.
PO Box 395 Walden, CO 80480 970-723-3725

SandRidge Exploration & Production, LLC
 CULTURAL FEATURES FROM WELL HEADS
 EVANS 0780 21 PAD
 NW1/4NE1/4 of SECTION 21, T7N, 80W, 6th PM

RAY RANCH 0780 1-16H

Surface Location

CULTURAL FEATURE TABLE FROM WELL HEAD		
EXISTING FEATURE	DIRECTION	LENGTH
BUILDING		+5280'
BUILDING UNIT		+5280'
HIGH OCC. BUILDING UNIT		+5280'
DESIGNATED OUTSIDE AREA		+5280'
PUBLIC ROAD (JCR34)	S 55.70° E	5141'
POWER LINE	N 22.02° W	280'
RAILROAD		+5280'
PROPERTY LINE	NORTH	250

RAY RANCH 0780 2-16H

Surface Location

CULTURAL FEATURE TABLE FROM WELL HEAD		
EXISTING FEATURE	DIRECTION	LENGTH
BUILDING		+5280'
BUILDING UNIT		+5280'
HIGH OCC. BUILDING UNIT		+5280'
DESIGNATED OUTSIDE AREA		+5280'
PUBLIC ROAD (JCR34)	S 55.61° E	5129'
POWER LINE	N 24.78° W	286'
RAILROAD		+5280'
PROPERTY LINE	NORTH	250

RAY RANCH 0780 3-16H

Surface Location

CULTURAL FEATURE TABLE FROM WELL HEAD		
EXISTING FEATURE	DIRECTION	LENGTH
BUILDING		+5280'
BUILDING UNIT		+5280'
HIGH OCC. BUILDING UNIT		+5280'
DESIGNATED OUTSIDE AREA		+5280'
PUBLIC ROAD (JCR34)	S 55.52° E	5116'
POWER LINE	N 27.42° W	293'
RAILROAD		+5280'
PROPERTY LINE	NORTH	250

RAY RANCH 0780 4-16H

Surface Location

CULTURAL FEATURE TABLE FROM WELL HEAD		
EXISTING FEATURE	DIRECTION	LENGTH
BUILDING		+5280'
BUILDING UNIT		+5280'
HIGH OCC. BUILDING UNIT		+5280'
DESIGNATED OUTSIDE AREA		+5280'
PUBLIC ROAD (JCR34)	S 55.43° E	5103'
POWER LINE	N 29.92° W	300'
RAILROAD		+5280'
PROPERTY LINE	NORTH	250

