

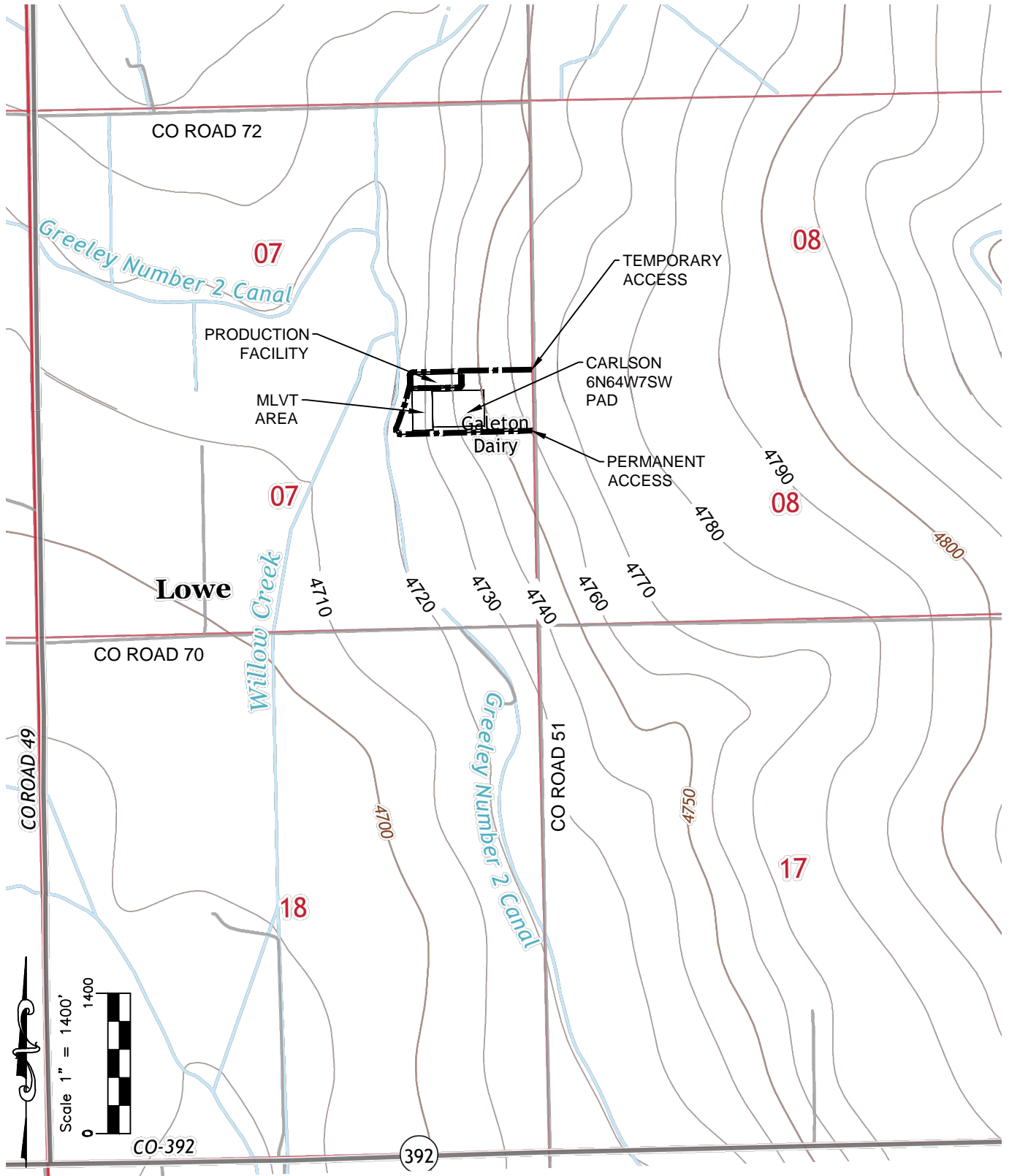

Washburn Land Surveying
www.WashburnSurveying.com
970-232-9645

ACCESS ROAD MAP CARLSON 6N64W7SW PAD

SECTION: 7
TOWNSHIP: 6N
RANGE: 64W
6TH P.M.
WELD COUNTY, CO





Washburn Land Surveying
www.WashburnSurveying.com
970-232-9645

ACCESS ROAD MAP CARLSON 6N64W7SW PAD

SECTION: 7
TOWNSHIP: 6N
RANGE: 64W
6TH P.M.
WELD COUNTY, CO

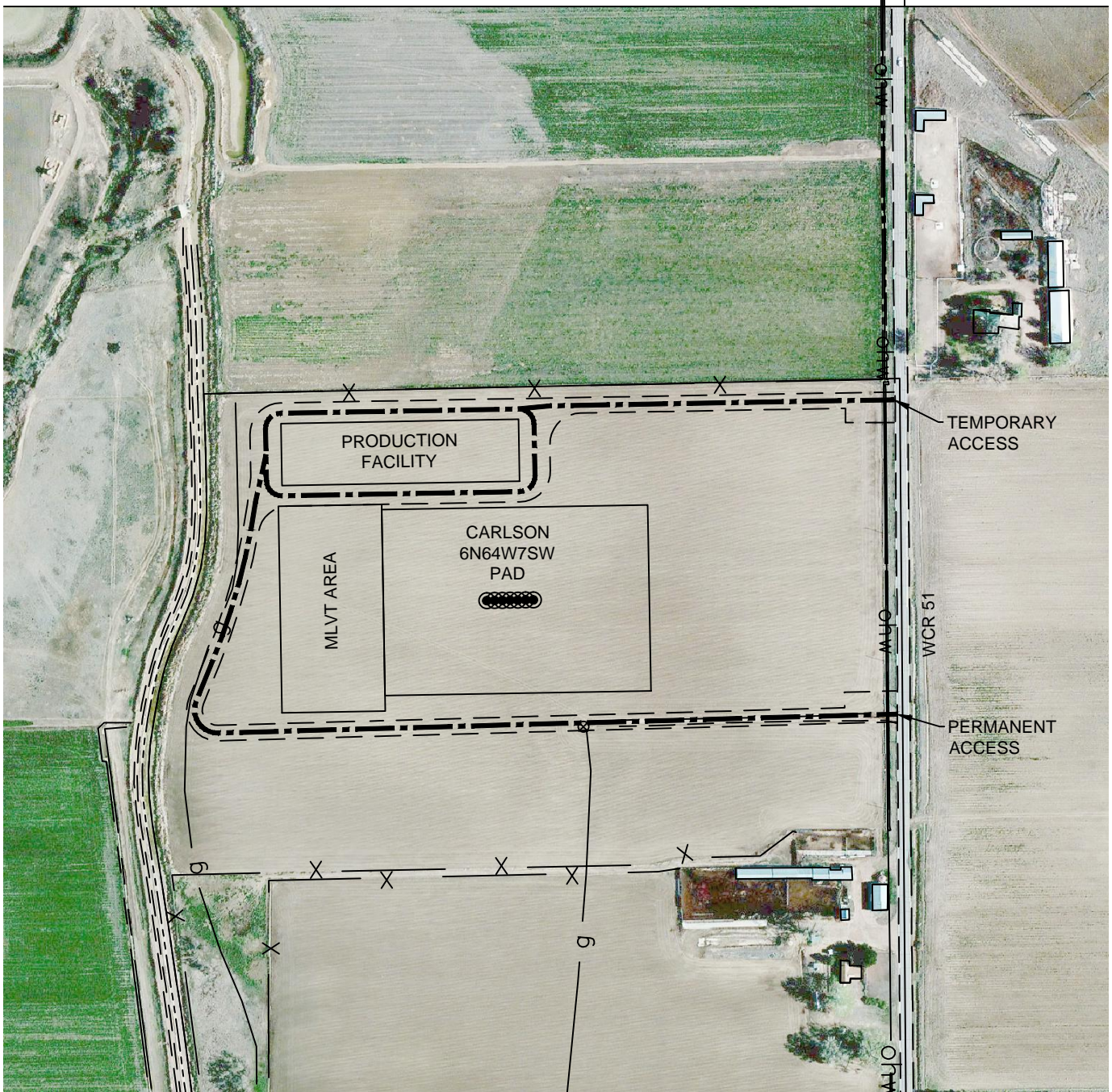

DIRECTIONS:

FROM THE INTERSECTION OF WELD COUNTY ROAD 51 AND WELD COUNTY ROAD 70, THENCE NORTH ON WELD COUNTY ROAD 51 FOR 1975 FEET TO AN ACCESS TO THE WEST, THENCE WEST AND NORTHEASTERLY FOR 1805 FEET TO THE PRODUCTION FACILITY OF THE PROPOSED WELL PAD.

1"=300'

