



Lat40°, Inc. 6250 W. 10th Street, Unit 2, Greeley, CO 970-515-5294

CULTURAL ITEMS MAP

MARKHAM PAD

SECTION: 32
TOWNSHIP: 4N
RANGE: 68W
6TH. P.M.
WELD COUNTY, CO

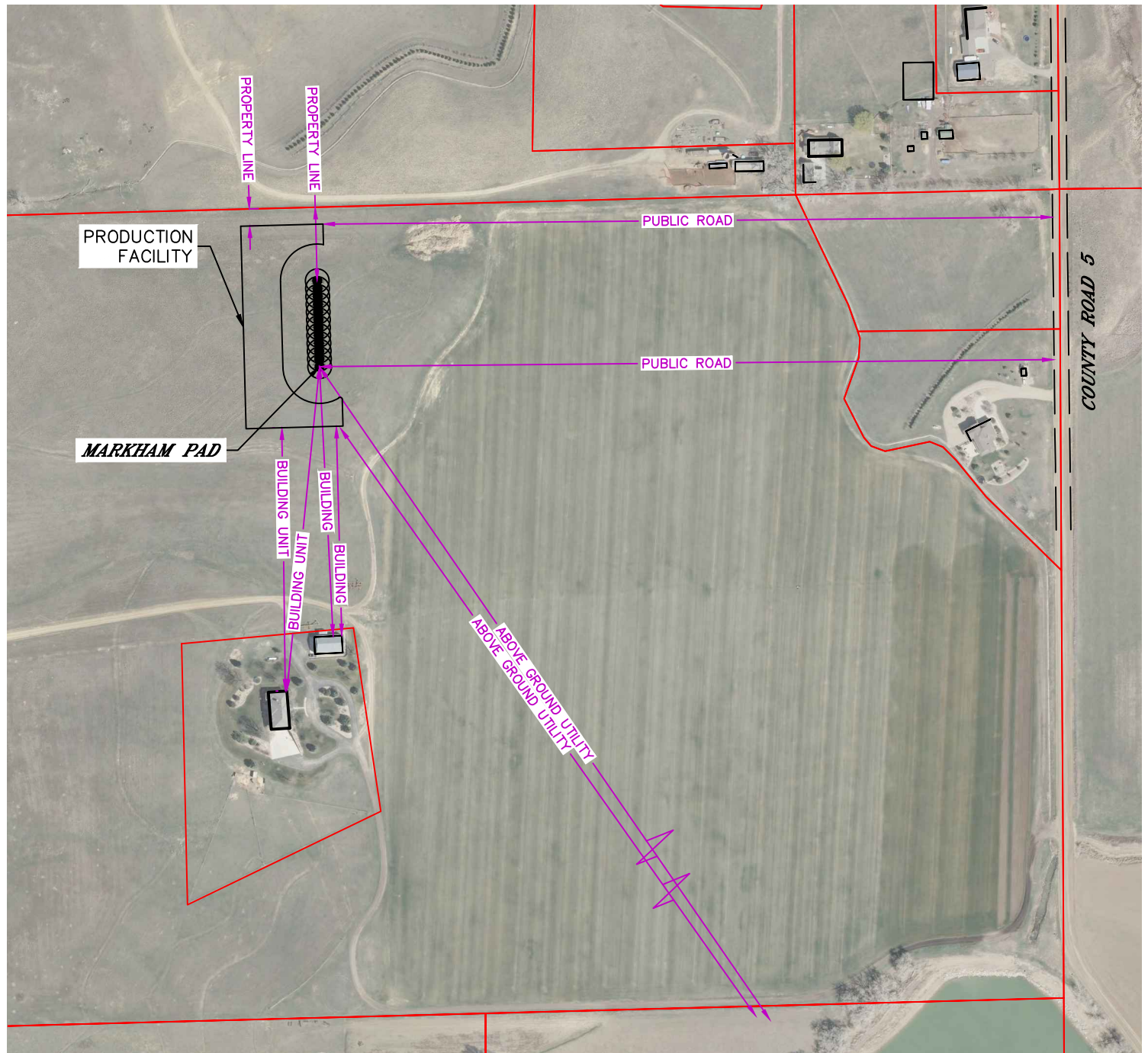

| MEASURED FROM THE NEAREST | PROPOSED WELL HEAD | EDGE OF PRODUCTION FACILITY |
|----------------------------------|--------------------|-----------------------------|
| BUILDING | ±553' S | ±429' S |
| BUILDING UNIT | ±668' SW | ±539' S |
| HIGH OCCUPANCY BUILDING UNIT | 5280'+ | 5280'+ |
| DESIGNATED OUTSIDE ACTIVITY AREA | 5280'+ | 5280'+ |
| PUBLIC ROAD (COUNTY ROAD 5) | ±1504' E | ±1494' E |
| ABOVE GROUND UTILITY | ±2741' SE | ±2614' SE |
| RAILROAD | 5280'+ | 5280'+ |
| PROPERTY LINE | ±151' N | ±35' N |

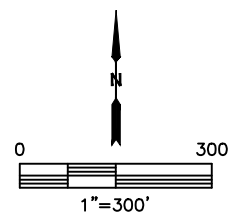

DATE: 4/20/2016
PROJECT#: 2015177