



Lat40°, Inc. 6250 W. 10th Street, Unit 2, Greeley, CO 970-515-5294

# PROPOSED SCALED FACILITY DRAWING

MARKHAM PAD

SECTION: 32  
TOWNSHIP: 4N  
RANGE: 68W  
6TH. P.M.  
WELD COUNTY, CO

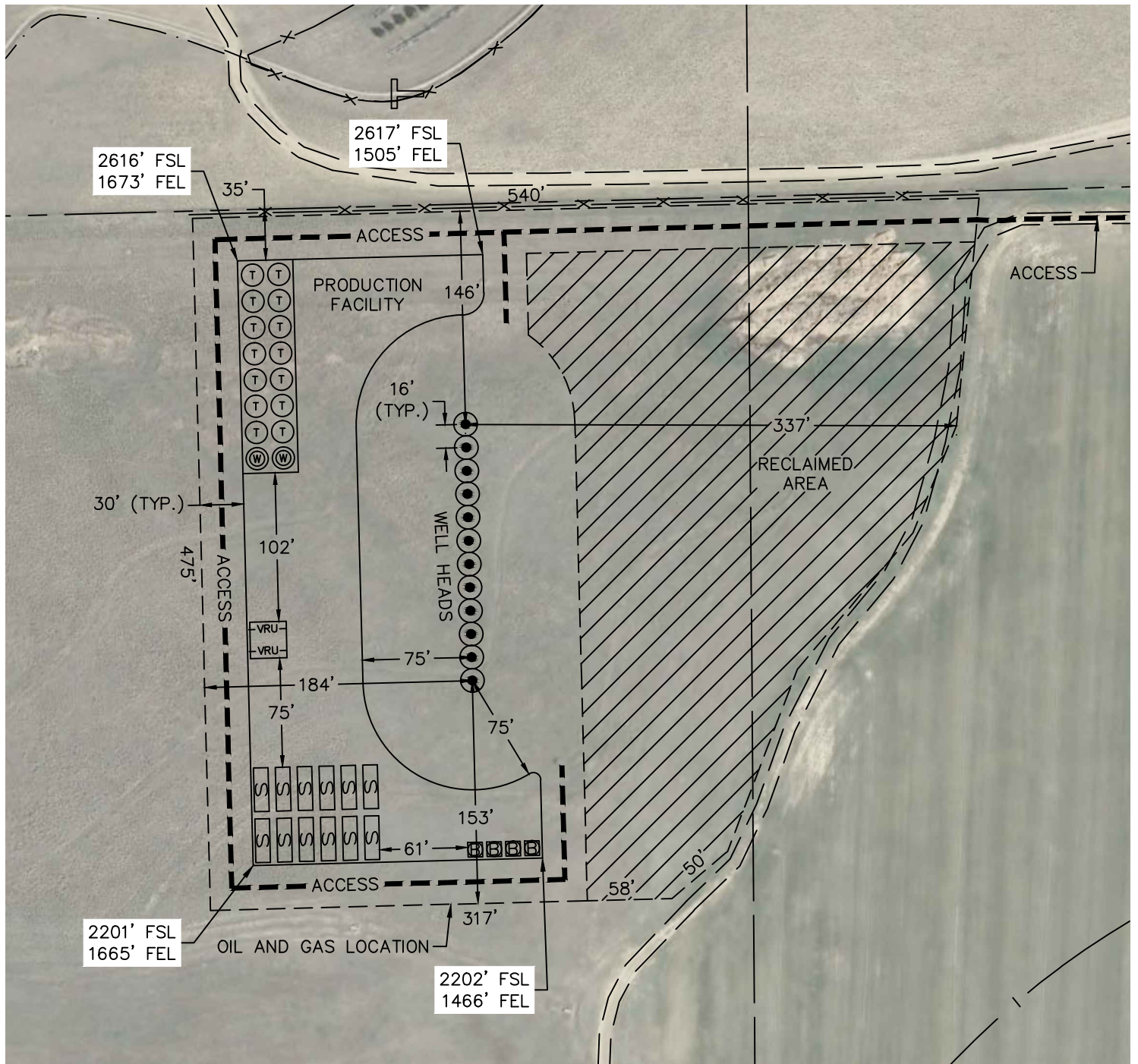

## LEGEND

- PROPOSED WELL HEAD
- TANK BATTERY
- WATER TANK
- WATER VAULT
- SEPARATOR
- ECD
- METER
- VRU-

**TOTAL DISTURBED AREA OF LOCATION: ±5.0 ACRES**  
**TOTAL SIZE OF LOCATION AFTER RECLAMATION: ±3.1 ACRES**

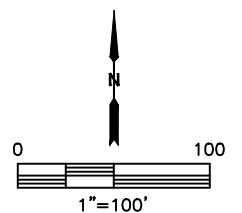

DATE: 4/19/2016  
PROJECT#: 2015177