



Lat40°, Inc. 6250 W. 10th Street, Unit 2, Greeley, CO 970-515-5294

NOTIFICATION ZONE DRAWING

MARKHAM PAD

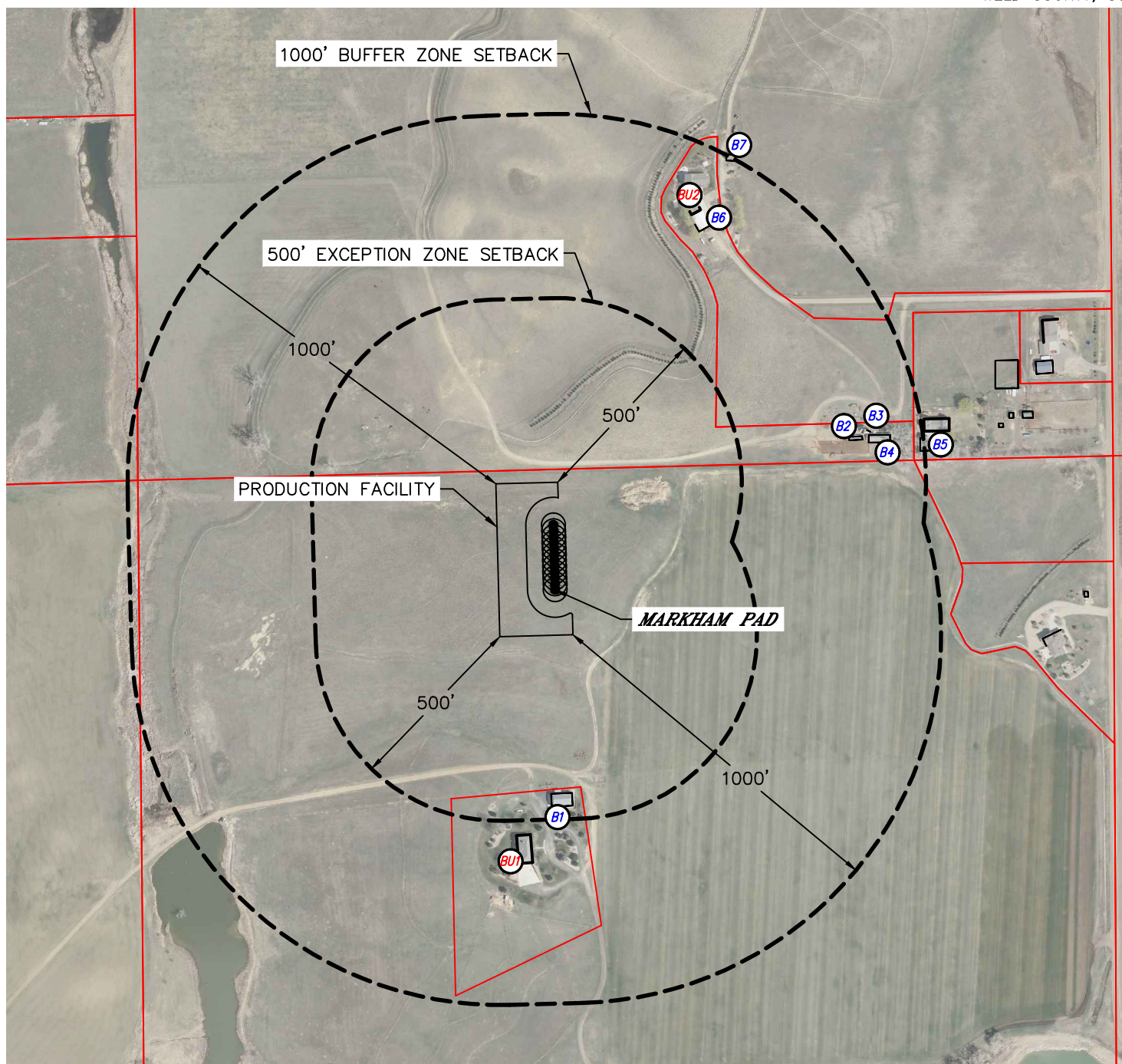

SECTION: 32
TOWNSHIP: 4N
RANGE: 68W
6TH. P.M.
WELD COUNTY, CO





EXCEPTION ZONE:

NO EXISTING BUILDING UNITS WITHIN EXCEPTION ZONE

BUFFER ZONE:

-  BUILDING UNIT BU1 ±539' S
-  BUILDING UNIT BU2 ±765' NE

LEGEND

-  PROPERTY LINE
-  BUILDING
-  BUILDING UNIT

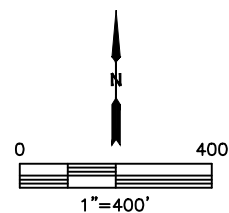

DATE: 4/19/2016
PROJECT#: 2015177