



Ursa Operating Company, LLC

Rockies Region

Monument Ridge B

Monument Ridge B 43B-08-07-95

Wellbore #1

Design: Production

End of Well Report

28 December, 2015



| | | | |
|------------------|-------------------------------|-------------------------------------|--|
| Company: | Ursa Operating Company, LLC | Local Co-ordinate Reference: | Well Monument Ridge B 43B-08-07-95 |
| Project: | Rockies Region | TVD Reference: | Monument Ridge B 43B-08-07-95 @ 5718.8usft (PLAN |
| Site: | Monument Ridge B | MD Reference: | Monument Ridge B 43B-08-07-95 @ 5718.8usft (PLAN |
| Well: | Monument Ridge B 43B-08-07-95 | North Reference: | True |
| Wellbore: | Wellbore #1 | Survey Calculation Method: | Minimum Curvature |
| Design: | Production | Database: | EDM 5000.1 Single User Db |

| Project | | Rockies Region | |
|-------------|---------------------------|----------------|----------------|
| Map System: | US State Plane 1983 | System Datum: | Mean Sea Level |
| Geo Datum: | North American Datum 1983 | | |
| Map Zone: | Colorado Central Zone | | |

| | | | | | | | | | |
|-----------------------|----------|------------------|------|--------------|------|------------|---|-------------------|---------|
| Site | | Monument Ridge B | | | | | | | |
| Site Position: | | Northing: | | 1,596,716.56 | usft | Latitude: | | 39° 26' 40.501 N | |
| From: | Lat/Long | Easting: | | 2,287,433.43 | usft | Longitude: | | 108° 1' 24.665 W | |
| Position Uncertainty: | | 0.0 | usft | Slot Radius: | | 13-3/16 | " | Grid Convergence: | -1.59 ° |

| | | | | | | |
|----------------------|------|---|---------------------|-------------------|---------------|------------------|
| Well | | Monument Ridge B 43B-08-07-95, SHL: 39.447791634 -108.012356027 | | | | |
| Well Position | +N-S | 0.0 usft | Northing: | 1,597,797.19 usft | Latitude: | 39° 26' 52.050 N |
| | +E-W | 0.0 usft | Easting: | 2,290,616.77 usft | Longitude: | 108° 0' 44.482 W |
| Position Uncertainty | | 0.0 usft | Wellhead Elevation: | 5,718.8 usft | Ground Level: | 5,701.8 usft |

| | | | | | |
|-----------|-------------|-------------|-----------------|---------------|---------------------|
| Wellbore | Wellbore #1 | | | | |
| Magnetics | Model Name | Sample Date | Declination (°) | Dip Angle (°) | Field Strength (nT) |
| | IGRF2010 | 11/17/2015 | 9.78 | 65.57 | 51,778 |

| | | | | | |
|-------------------|----------------------------|------------|-----------------|-----------------|------------------|
| Design | | Production | | | |
| Audit Notes: | | | | | |
| Version: | 1.0 | Phase: | ACTUAL | Tie On Depth: | 0.0 |
| Vertical Section: | Depth From (TVD) (usft) | | +N/-S (usft) | +E/-W (usft) | Direction (°) |
| | 0.0 | | 0.0 | 0.0 | 338.07 |

| Survey Program | | Date | 12/28/2015 | | |
|----------------|-----------|-------------------------|------------|----------------|--|
| From (usft) | To (usft) | Survey (Wellbore) | Tool Name | Description | |
| 87.0 | 7,190.0 | Survey #1 (Wellbore #1) | MWD | MWD - Standard | |

| | | | |
|------------------|-------------------------------|-------------------------------------|--|
| Company: | Ursa Operating Company, LLC | Local Co-ordinate Reference: | Well Monument Ridge B 43B-08-07-95 |
| Project: | Rockies Region | TVD Reference: | Monument Ridge B 43B-08-07-95 @ 5718.8usft (PLAN |
| Site: | Monument Ridge B | MD Reference: | Monument Ridge B 43B-08-07-95 @ 5718.8usft (PLAN |
| Well: | Monument Ridge B 43B-08-07-95 | North Reference: | True |
| Wellbore: | Wellbore #1 | Survey Calculation Method: | Minimum Curvature |
| Design: | Production | Database: | EDM 5000.1 Single User Db |

| Survey | | | | | | | | | | |
|--------------|------------|----------------------|---------------|------------------|---------------|---------------|---------------------|----------------------|---------------------|--|
| MD (usft) | Inc (°) | Azi (azimuth) (°) | TVD (usft) | V. Sec (usft) | N/S (usft) | E/W (usft) | DLeg (°/100usft) | Build (°/100usft) | Turn (°/100usft) | |
| 0.0 | 0.00 | 0.00 | 0.0 | 0.0 | 0.0 | 0.0 | 0.00 | 0.00 | 0.00 | |
| 87.0 | 0.31 | 244.89 | 87.0 | 0.0 | -0.1 | -0.2 | 0.36 | 0.36 | 0.00 | |
| 115.0 | 0.31 | 288.31 | 115.0 | 0.0 | -0.1 | -0.4 | 0.82 | 0.00 | 155.07 | |
| 146.0 | 1.10 | 286.11 | 146.0 | 0.3 | 0.0 | -0.7 | 2.55 | 2.55 | -7.10 | |
| 177.0 | 1.14 | 302.72 | 177.0 | 0.7 | 0.2 | -1.3 | 1.05 | 0.13 | 53.58 | |
| 207.0 | 0.57 | 326.10 | 207.0 | 1.1 | 0.5 | -1.6 | 2.19 | -1.90 | 77.93 | |
| 238.0 | 0.92 | 344.07 | 238.0 | 1.5 | 0.9 | -1.8 | 1.34 | 1.13 | 57.97 | |
| 269.0 | 0.62 | 358.97 | 269.0 | 1.9 | 1.3 | -1.8 | 1.16 | -0.97 | 48.06 | |
| 299.0 | 1.10 | 353.34 | 299.0 | 2.3 | 1.8 | -1.9 | 1.62 | 1.60 | -18.77 | |
| 330.0 | 1.63 | 338.75 | 330.0 | 3.1 | 2.5 | -2.1 | 2.03 | 1.71 | -47.06 | |
| 360.0 | 2.15 | 336.86 | 360.0 | 4.0 | 3.4 | -2.4 | 1.75 | 1.73 | -6.30 | |
| 391.0 | 2.94 | 337.13 | 390.9 | 5.4 | 4.6 | -3.0 | 2.55 | 2.55 | 0.87 | |
| 421.0 | 4.04 | 340.09 | 420.9 | 7.2 | 6.3 | -3.6 | 3.71 | 3.67 | 9.87 | |
| 452.0 | 5.05 | 337.96 | 451.8 | 9.7 | 8.6 | -4.5 | 3.30 | 3.26 | -6.87 | |
| 483.0 | 6.06 | 337.48 | 482.6 | 12.7 | 11.4 | -5.6 | 3.26 | 3.26 | -1.55 | |
| 513.0 | 7.29 | 337.57 | 512.4 | 16.2 | 14.6 | -7.0 | 4.10 | 4.10 | 0.30 | |
| 544.0 | 8.22 | 337.57 | 543.1 | 20.4 | 18.5 | -8.6 | 3.00 | 3.00 | 0.00 | |
| 575.0 | 9.49 | 337.61 | 573.8 | 25.1 | 22.9 | -10.4 | 4.10 | 4.10 | 0.13 | |
| 605.0 | 10.63 | 338.40 | 603.3 | 30.4 | 27.8 | -12.4 | 3.83 | 3.80 | 2.63 | |
| 635.0 | 12.00 | 339.59 | 632.7 | 36.3 | 33.3 | -14.5 | 4.63 | 4.57 | 3.97 | |
| 666.0 | 13.01 | 339.37 | 663.0 | 43.0 | 39.6 | -16.8 | 3.26 | 3.26 | -0.71 | |
| 696.0 | 14.07 | 337.78 | 692.1 | 50.0 | 46.1 | -19.4 | 3.74 | 3.53 | -5.30 | |
| 726.0 | 15.23 | 337.84 | 721.2 | 57.6 | 53.1 | -22.3 | 3.87 | 3.87 | 0.20 | |
| 757.0 | 16.13 | 337.00 | 751.0 | 66.0 | 60.9 | -25.5 | 2.99 | 2.90 | -2.71 | |
| 799.0 | 17.93 | 337.13 | 791.2 | 78.3 | 72.2 | -30.3 | 4.29 | 4.29 | 0.31 | |
| 842.0 | 19.03 | 336.86 | 832.0 | 91.9 | 84.7 | -35.6 | 2.57 | 2.56 | -0.63 | |
| 885.0 | 19.56 | 336.86 | 872.5 | 106.1 | 97.8 | -41.2 | 1.23 | 1.23 | 0.00 | |

| | | | |
|------------------|-------------------------------|-------------------------------------|--|
| Company: | Ursa Operating Company, LLC | Local Co-ordinate Reference: | Well Monument Ridge B 43B-08-07-95 |
| Project: | Rockies Region | TVD Reference: | Monument Ridge B 43B-08-07-95 @ 5718.8usft (PLAN |
| Site: | Monument Ridge B | MD Reference: | Monument Ridge B 43B-08-07-95 @ 5718.8usft (PLAN |
| Well: | Monument Ridge B 43B-08-07-95 | North Reference: | True |
| Wellbore: | Wellbore #1 | Survey Calculation Method: | Minimum Curvature |
| Design: | Production | Database: | EDM 5000.1 Single User Db |

| Survey | | | | | | | | | | |
|--------------|------------|----------------------|---------------|------------------|---------------|---------------|---------------------|----------------------|---------------------|--|
| MD (usft) | Inc (°) | Azi (azimuth) (°) | TVD (usft) | V. Sec (usft) | N/S (usft) | E/W (usft) | DLeg (°/100usft) | Build (°/100usft) | Turn (°/100usft) | |
| 927.0 | 19.78 | 335.06 | 912.1 | 120.2 | 110.7 | -46.9 | 1.53 | 0.52 | -4.29 | |
| 970.0 | 20.21 | 334.45 | 952.5 | 134.9 | 124.0 | -53.2 | 1.11 | 1.00 | -1.42 | |
| 1,014.0 | 20.48 | 334.58 | 993.8 | 150.2 | 137.8 | -59.8 | 0.62 | 0.61 | 0.30 | |
| 1,056.0 | 20.45 | 336.92 | 1,033.1 | 164.8 | 151.2 | -65.8 | 1.95 | -0.07 | 5.57 | |
| 1,098.0 | 20.83 | 337.26 | 1,072.4 | 179.6 | 164.8 | -71.6 | 0.95 | 0.90 | 0.81 | |
| 1,141.0 | 21.14 | 337.30 | 1,112.6 | 195.0 | 179.0 | -77.5 | 0.72 | 0.72 | 0.09 | |
| 1,184.0 | 21.18 | 337.04 | 1,152.7 | 210.6 | 193.3 | -83.6 | 0.24 | 0.09 | -0.60 | |
| 1,226.0 | 20.00 | 337.61 | 1,192.0 | 225.3 | 207.0 | -89.2 | 2.85 | -2.81 | 1.36 | |
| 1,269.0 | 19.64 | 338.53 | 1,232.4 | 239.9 | 220.5 | -94.7 | 1.11 | -0.84 | 2.14 | |
| 1,312.0 | 18.98 | 340.60 | 1,273.0 | 254.1 | 233.8 | -99.7 | 2.21 | -1.53 | 4.81 | |
| 1,354.0 | 18.85 | 340.47 | 1,312.7 | 267.7 | 246.7 | -104.2 | 0.33 | -0.31 | -0.31 | |
| 1,397.0 | 19.47 | 340.64 | 1,353.4 | 281.8 | 260.0 | -108.9 | 1.45 | 1.44 | 0.40 | |
| 1,440.0 | 19.64 | 339.63 | 1,393.9 | 296.2 | 273.5 | -113.8 | 0.88 | 0.40 | -2.35 | |
| 1,482.0 | 18.90 | 338.40 | 1,433.5 | 310.1 | 286.4 | -118.7 | 2.01 | -1.76 | -2.93 | |
| 1,525.0 | 18.85 | 337.52 | 1,474.2 | 324.0 | 299.3 | -124.0 | 0.67 | -0.12 | -2.05 | |
| 1,568.0 | 18.22 | 336.34 | 1,515.0 | 337.6 | 311.9 | -129.3 | 1.71 | -1.47 | -2.74 | |
| 1,653.0 | 19.25 | 335.90 | 1,595.5 | 364.9 | 336.9 | -140.4 | 1.22 | 1.21 | -0.52 | |
| 1,720.0 | 19.82 | 335.68 | 1,658.6 | 387.3 | 357.3 | -149.6 | 0.86 | 0.85 | -0.33 | |
| 1,849.0 | 19.29 | 334.54 | 1,780.2 | 430.4 | 396.5 | -167.7 | 0.51 | -0.41 | -0.88 | |
| 1,934.0 | 18.19 | 336.38 | 1,860.7 | 457.7 | 421.3 | -179.1 | 1.47 | -1.29 | 2.16 | |
| 2,020.0 | 17.27 | 339.77 | 1,942.6 | 483.9 | 445.6 | -188.9 | 1.61 | -1.07 | 3.94 | |
| 2,105.0 | 16.48 | 338.40 | 2,023.9 | 508.5 | 468.6 | -197.7 | 1.04 | -0.93 | -1.61 | |
| 2,190.0 | 16.92 | 340.25 | 2,105.3 | 533.0 | 491.5 | -206.3 | 0.81 | 0.52 | 2.18 | |
| 2,276.0 | 16.13 | 339.85 | 2,187.8 | 557.4 | 514.5 | -214.6 | 0.93 | -0.92 | -0.47 | |
| 2,361.0 | 15.78 | 338.35 | 2,269.5 | 580.8 | 536.3 | -223.0 | 0.64 | -0.41 | -1.76 | |
| 2,447.0 | 14.63 | 339.24 | 2,352.5 | 603.3 | 557.3 | -231.1 | 1.36 | -1.34 | 1.03 | |
| 2,532.0 | 15.56 | 338.32 | 2,434.6 | 625.5 | 578.0 | -239.2 | 1.13 | 1.09 | -1.08 | |

| | | | |
|------------------|-------------------------------|-------------------------------------|--|
| Company: | Ursa Operating Company, LLC | Local Co-ordinate Reference: | Well Monument Ridge B 43B-08-07-95 |
| Project: | Rockies Region | TVD Reference: | Monument Ridge B 43B-08-07-95 @ 5718.8usft (PLAN |
| Site: | Monument Ridge B | MD Reference: | Monument Ridge B 43B-08-07-95 @ 5718.8usft (PLAN |
| Well: | Monument Ridge B 43B-08-07-95 | North Reference: | True |
| Wellbore: | Wellbore #1 | Survey Calculation Method: | Minimum Curvature |
| Design: | Production | Database: | EDM 5000.1 Single User Db |

| Survey | | | | | | | | | | |
|--------------|------------|----------------------|---------------|------------------|---------------|---------------|---------------------|----------------------|---------------------|--|
| MD (usft) | Inc (°) | Azi (azimuth) (°) | TVD (usft) | V. Sec (usft) | N/S (usft) | E/W (usft) | DLeg (°/100usft) | Build (°/100usft) | Turn (°/100usft) | |
| 2,617.0 | 16.88 | 337.44 | 2,516.2 | 649.2 | 600.0 | -248.1 | 1.58 | 1.55 | -1.04 | |
| 2,703.0 | 17.97 | 340.25 | 2,598.2 | 674.9 | 624.0 | -257.4 | 1.60 | 1.27 | 3.27 | |
| 2,788.0 | 19.24 | 340.51 | 2,678.8 | 702.0 | 649.5 | -266.5 | 1.50 | 1.49 | 0.31 | |
| 2,873.0 | 18.54 | 340.51 | 2,759.2 | 729.5 | 675.5 | -275.7 | 0.82 | -0.82 | 0.00 | |
| 2,959.0 | 19.80 | 340.55 | 2,840.4 | 757.7 | 702.1 | -285.1 | 1.47 | 1.47 | 0.05 | |
| 3,044.0 | 19.29 | 340.47 | 2,920.6 | 786.2 | 728.9 | -294.6 | 0.60 | -0.60 | -0.09 | |
| 3,129.0 | 18.81 | 339.41 | 3,000.9 | 813.9 | 754.9 | -304.1 | 0.70 | -0.56 | -1.25 | |
| 3,215.0 | 19.68 | 340.64 | 3,082.1 | 842.2 | 781.6 | -313.7 | 1.12 | 1.01 | 1.43 | |
| 3,300.0 | 18.81 | 340.29 | 3,162.3 | 870.2 | 808.0 | -323.1 | 1.03 | -1.02 | -0.41 | |
| 3,386.0 | 19.64 | 339.37 | 3,243.5 | 898.5 | 834.6 | -332.9 | 1.03 | 0.97 | -1.07 | |
| 3,472.0 | 18.72 | 338.27 | 3,324.8 | 926.8 | 860.9 | -343.1 | 1.15 | -1.07 | -1.28 | |
| 3,556.0 | 17.97 | 337.17 | 3,404.5 | 953.2 | 885.4 | -353.1 | 0.98 | -0.89 | -1.31 | |
| 3,642.0 | 19.25 | 338.58 | 3,486.0 | 980.6 | 910.8 | -363.4 | 1.58 | 1.49 | 1.64 | |
| 3,727.0 | 18.41 | 338.49 | 3,566.5 | 1,008.1 | 936.3 | -373.5 | 0.99 | -0.99 | -0.11 | |
| 3,813.0 | 19.29 | 338.93 | 3,647.8 | 1,035.9 | 962.2 | -383.5 | 1.04 | 1.02 | 0.51 | |
| 3,898.0 | 18.15 | 339.46 | 3,728.3 | 1,063.1 | 987.7 | -393.2 | 1.36 | -1.34 | 0.62 | |
| 3,983.0 | 18.41 | 338.84 | 3,809.0 | 1,089.8 | 1,012.6 | -402.7 | 0.38 | 0.31 | -0.73 | |
| 4,068.0 | 17.80 | 337.58 | 3,889.8 | 1,116.2 | 1,037.2 | -412.5 | 0.85 | -0.72 | -1.48 | |
| 4,154.0 | 17.40 | 337.22 | 3,971.8 | 1,142.2 | 1,061.2 | -422.5 | 0.48 | -0.47 | -0.42 | |
| 4,239.0 | 16.39 | 335.41 | 4,053.1 | 1,166.9 | 1,083.8 | -432.4 | 1.34 | -1.19 | -2.13 | |
| 4,325.0 | 15.12 | 334.58 | 4,135.9 | 1,190.2 | 1,105.0 | -442.3 | 1.50 | -1.48 | -0.97 | |
| 4,410.0 | 13.54 | 333.57 | 4,218.3 | 1,211.2 | 1,123.9 | -451.5 | 1.88 | -1.86 | -1.19 | |
| 4,495.0 | 12.57 | 331.72 | 4,301.1 | 1,230.3 | 1,140.9 | -460.3 | 1.24 | -1.14 | -2.18 | |
| 4,581.0 | 11.38 | 330.62 | 4,385.2 | 1,248.0 | 1,156.6 | -468.9 | 1.41 | -1.38 | -1.28 | |
| 4,666.0 | 10.72 | 335.72 | 4,468.6 | 1,264.2 | 1,171.1 | -476.3 | 1.39 | -0.78 | 6.00 | |
| 4,752.0 | 8.31 | 341.65 | 4,553.4 | 1,278.4 | 1,184.3 | -481.5 | 3.02 | -2.80 | 6.90 | |
| 4,837.0 | 6.77 | 348.25 | 4,637.7 | 1,289.5 | 1,195.0 | -484.5 | 2.08 | -1.81 | 7.76 | |

| | | | |
|------------------|-------------------------------|-------------------------------------|--|
| Company: | Ursa Operating Company, LLC | Local Co-ordinate Reference: | Well Monument Ridge B 43B-08-07-95 |
| Project: | Rockies Region | TVD Reference: | Monument Ridge B 43B-08-07-95 @ 5718.8usft (PLAN |
| Site: | Monument Ridge B | MD Reference: | Monument Ridge B 43B-08-07-95 @ 5718.8usft (PLAN |
| Well: | Monument Ridge B 43B-08-07-95 | North Reference: | True |
| Wellbore: | Wellbore #1 | Survey Calculation Method: | Minimum Curvature |
| Design: | Production | Database: | EDM 5000.1 Single User Db |

| Survey | | | | | | | | | | |
|--------------|------------|----------------------|---------------|------------------|---------------|---------------|---------------------|----------------------|---------------------|--|
| MD (usft) | Inc (°) | Azi (azimuth) (°) | TVD (usft) | V. Sec (usft) | N/S (usft) | E/W (usft) | DLeg (°/100usft) | Build (°/100usft) | Turn (°/100usft) | |
| 4,922.0 | 4.17 | 4.51 | 4,722.3 | 1,297.2 | 1,203.0 | -485.2 | 3.53 | -3.06 | 19.13 | |
| 5,008.0 | 3.57 | 7.00 | 4,808.1 | 1,302.3 | 1,208.8 | -484.7 | 0.72 | -0.70 | 2.90 | |
| 5,093.0 | 3.08 | 4.55 | 4,893.0 | 1,306.7 | 1,213.7 | -484.2 | 0.60 | -0.58 | -2.88 | |
| 5,178.0 | 1.85 | 23.71 | 4,977.9 | 1,309.7 | 1,217.2 | -483.4 | 1.72 | -1.45 | 22.54 | |
| 5,264.0 | 1.23 | 23.18 | 5,063.9 | 1,311.3 | 1,219.3 | -482.5 | 0.72 | -0.72 | -0.62 | |
| 5,349.0 | 1.05 | 34.14 | 5,148.8 | 1,312.4 | 1,220.8 | -481.7 | 0.33 | -0.21 | 12.89 | |
| 5,435.0 | 0.75 | 40.10 | 5,234.8 | 1,313.1 | 1,221.9 | -480.9 | 0.36 | -0.35 | 6.93 | |
| 5,520.0 | 0.57 | 40.94 | 5,319.8 | 1,313.6 | 1,222.7 | -480.3 | 0.21 | -0.21 | 0.99 | |
| 5,605.0 | 0.40 | 40.50 | 5,404.8 | 1,313.9 | 1,223.2 | -479.8 | 0.20 | -0.20 | -0.52 | |
| 5,691.0 | 0.46 | 56.71 | 5,490.8 | 1,314.1 | 1,223.6 | -479.3 | 0.16 | 0.07 | 18.85 | |
| 5,776.0 | 0.26 | 69.68 | 5,575.8 | 1,314.2 | 1,223.9 | -478.9 | 0.25 | -0.24 | 15.26 | |
| 5,862.0 | 0.09 | 204.85 | 5,661.8 | 1,314.1 | 1,223.9 | -478.7 | 0.38 | -0.20 | 157.17 | |
| 5,947.0 | 0.09 | 177.26 | 5,746.8 | 1,314.0 | 1,223.8 | -478.7 | 0.05 | 0.00 | -32.46 | |
| 6,033.0 | 0.31 | 164.56 | 5,832.8 | 1,313.7 | 1,223.5 | -478.7 | 0.26 | 0.26 | -14.77 | |
| 6,118.0 | 0.66 | 183.67 | 5,917.8 | 1,313.0 | 1,222.7 | -478.6 | 0.45 | 0.41 | 22.48 | |
| 6,204.0 | 0.75 | 201.78 | 6,003.8 | 1,312.2 | 1,221.7 | -478.9 | 0.28 | 0.10 | 21.06 | |
| 6,289.0 | 0.70 | 216.45 | 6,088.8 | 1,311.5 | 1,220.8 | -479.4 | 0.23 | -0.06 | 17.26 | |
| 6,375.0 | 1.58 | 219.14 | 6,174.8 | 1,310.7 | 1,219.5 | -480.4 | 1.02 | 1.02 | 3.13 | |
| 6,460.0 | 2.42 | 218.98 | 6,259.7 | 1,309.2 | 1,217.2 | -482.3 | 0.99 | 0.99 | -0.19 | |
| 6,545.0 | 1.98 | 218.21 | 6,344.7 | 1,307.6 | 1,214.6 | -484.4 | 0.52 | -0.52 | -0.91 | |
| 6,631.0 | 1.19 | 193.12 | 6,430.6 | 1,306.1 | 1,212.6 | -485.5 | 1.20 | -0.92 | -29.17 | |
| 6,716.0 | 1.01 | 349.87 | 6,515.6 | 1,306.1 | 1,212.4 | -485.8 | 2.54 | -0.21 | 184.41 | |
| 6,802.0 | 0.53 | 11.80 | 6,601.6 | 1,307.2 | 1,213.6 | -485.9 | 0.65 | -0.56 | 25.50 | |
| 6,887.0 | 0.26 | 334.18 | 6,686.6 | 1,307.7 | 1,214.1 | -485.9 | 0.42 | -0.32 | -44.26 | |
| 6,972.0 | 0.56 | 212.90 | 6,771.6 | 1,307.7 | 1,214.0 | -486.2 | 0.86 | 0.35 | -142.68 | |
| 7,058.0 | 1.01 | 199.84 | 6,857.6 | 1,306.9 | 1,212.9 | -486.7 | 0.56 | 0.52 | -15.19 | |

| | | | |
|------------------|-------------------------------|-------------------------------------|--|
| Company: | Ursa Operating Company, LLC | Local Co-ordinate Reference: | Well Monument Ridge B 43B-08-07-95 |
| Project: | Rockies Region | TVD Reference: | Monument Ridge B 43B-08-07-95 @ 5718.8usft (PLAN |
| Site: | Monument Ridge B | MD Reference: | Monument Ridge B 43B-08-07-95 @ 5718.8usft (PLAN |
| Well: | Monument Ridge B 43B-08-07-95 | North Reference: | True |
| Wellbore: | Wellbore #1 | Survey Calculation Method: | Minimum Curvature |
| Design: | Production | Database: | EDM 5000.1 Single User Db |

| Survey | | | | | | | | | | |
|-------------------|------------|----------------------|---------------|------------------|---------------|---------------|---------------------|----------------------|---------------------|--|
| MD (usft) | Inc (°) | Azi (azimuth) (°) | TVD (usft) | V. Sec (usft) | N/S (usft) | E/W (usft) | DLeg (°/100usft) | Build (°/100usft) | Turn (°/100usft) | |
| 7,135.0 | 0.97 | 198.17 | 6,934.6 | 1,305.9 | 1,211.6 | -487.1 | 0.06 | -0.05 | -2.17 | |
| Projection to Bit | | | | | | | | | | |
| 7,190.0 | 0.97 | 198.17 | 6,989.6 | 1,305.2 | 1,210.8 | -487.4 | 0.00 | 0.00 | 0.00 | |

| Design Annotations | | | | | |
|-----------------------------|-----------------------------|-------------------|-----------------|-------------------|--|
| Measured Depth (usft) | Vertical Depth (usft) | Local Coordinates | | | |
| | | +N/-S (usft) | +E/-W (usft) | Comment | |
| 7,135.0 | 6,934.6 | 1,211.6 | -487.1 | Projection to Bit | |

| | | |
|-------------------|--------------------|-------------|
| Checked By: _____ | Approved By: _____ | Date: _____ |
|-------------------|--------------------|-------------|



Project: Rockies Region
Site: Monument Ridge B
Well: Monument Ridge B 43B-08-07-95
Wellbore: Wellbore #1
Design: Production



Azimuths to True North
Magnetic North: 9.78°

Magnetic Field
Strength: 51777.9snT
Dip Angle: 65.57°
Date: 11/17/2015
Model: IGRF2010

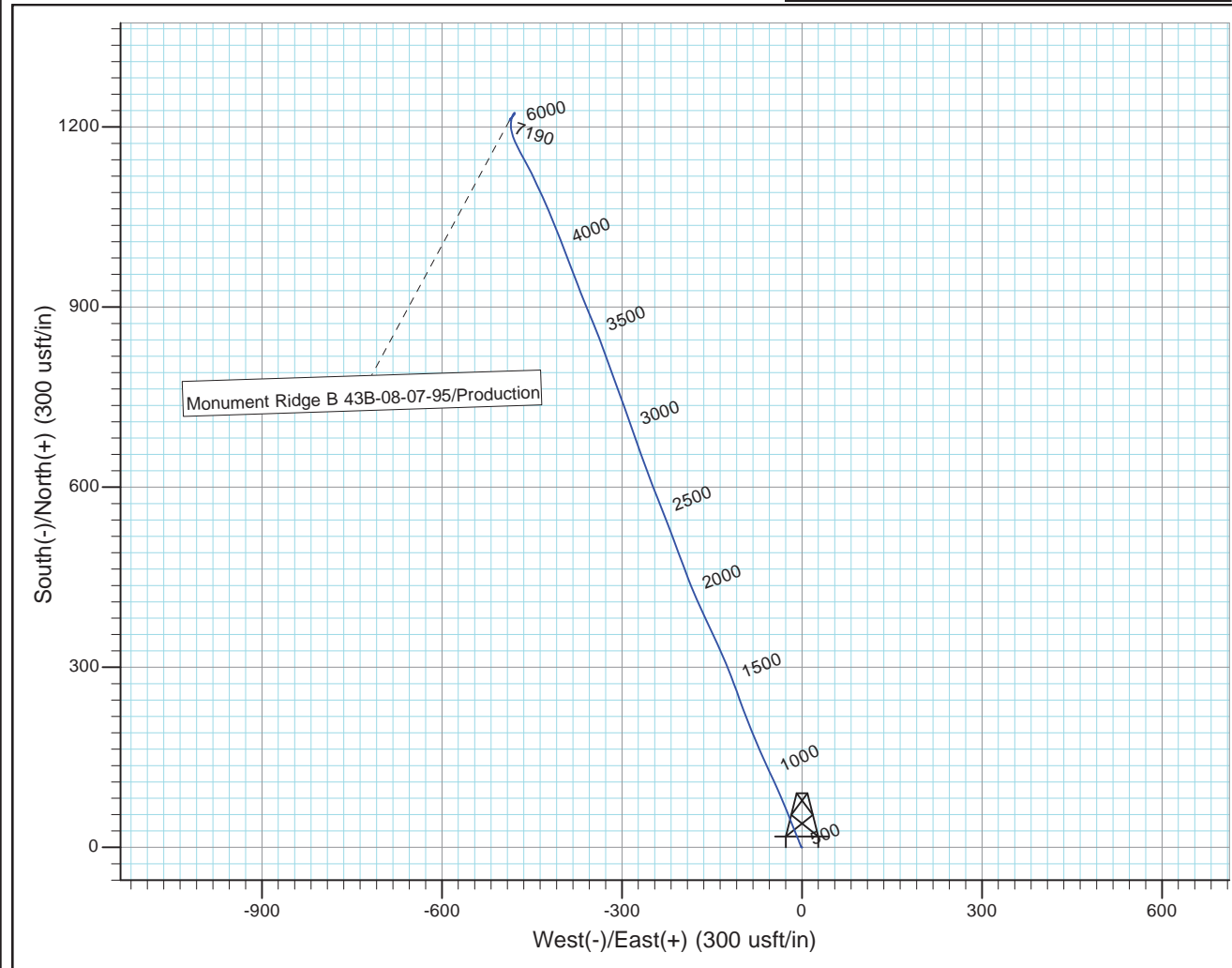
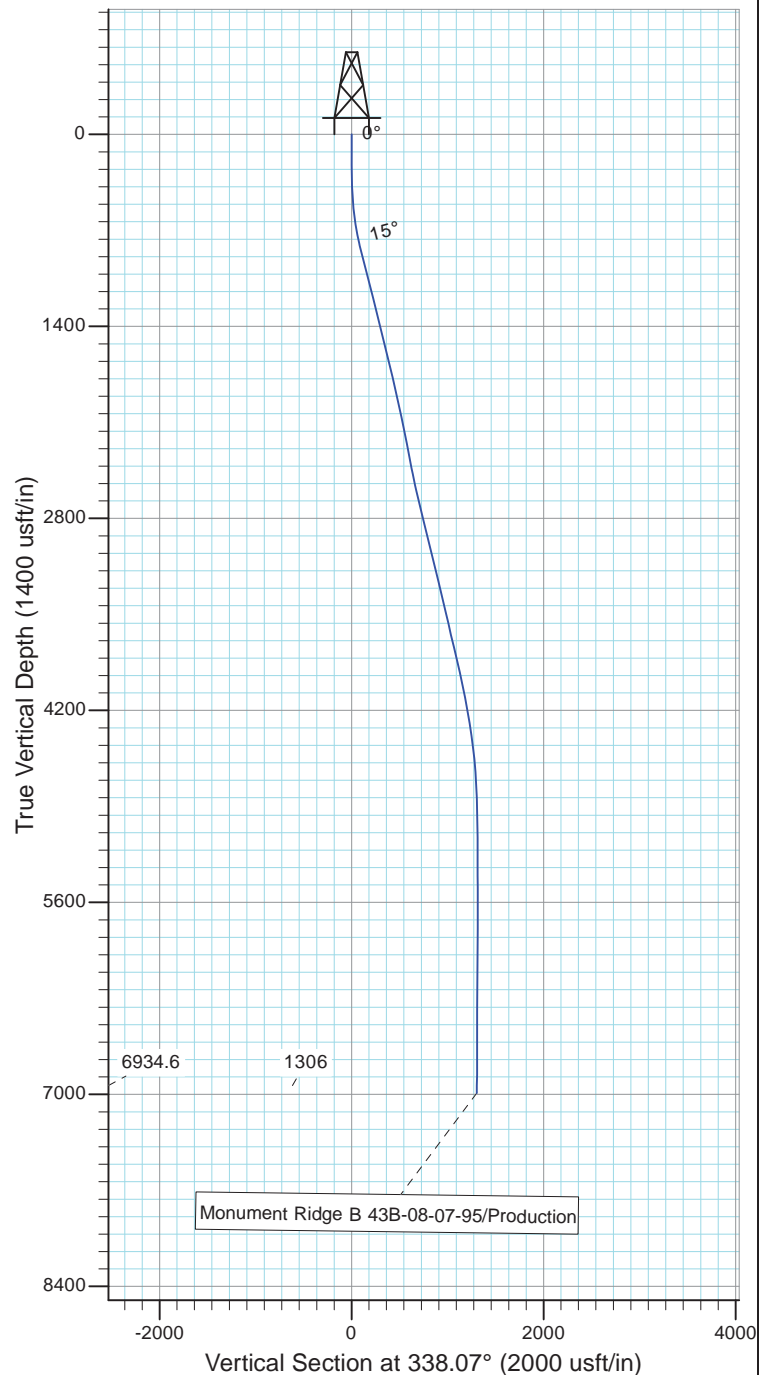

Design: Production (Monument Ridge B 43B-08-07-95/Wellbore #1)

Created By: *Matthew Linton*

Date: 9:58, December 28 20

THIS SURVEY IS CORRECT TO THE BEST OF
MY KNOWLEDGE AND IS SUPPORTED
BY ACTUAL FIELD DATA