

EXTRACTION OIL & GAS

Location: COLORADO Slot: SLOT#07 BYBEE 7 (2268°FSL & 1248°FEL, SEC.14)
Field: WELD COUNTY (NAD83/TRUE NORTH) Well: BYBEE 7
Facility: SEC.14-T02N-R68W Wellbore: BYBEE 7 PWB

Plot reference wellpath is BYBEE 7 PWP (REV-D.0)	Grid System: NAD83 / Lambert Colorado SP, Northern Zone (501), US feet
True vertical depths are referenced to PATTERSON 346 (25KB) (RKB)	* = Wellpath was transformed from a different geodetic datum
Measured depths are referenced to PATTERSON 346 (25KB) (RKB)	North Reference: True north
PATTERSON 346 (25KB) (RKB) to Mean Sea Level: 4914 feet	Scale: True distance
Mean Sea Level to Ground level (At Slot: SLOT#07 BYBEE 7 (2268°FSL & 1248°FEL, SEC.14)): 0 feet	Depths are in feet
Coordinates are in feet referenced to Slot	Created by: wagnijam on 2016-03-31
	Database: WA_DEN_Denver_Defn

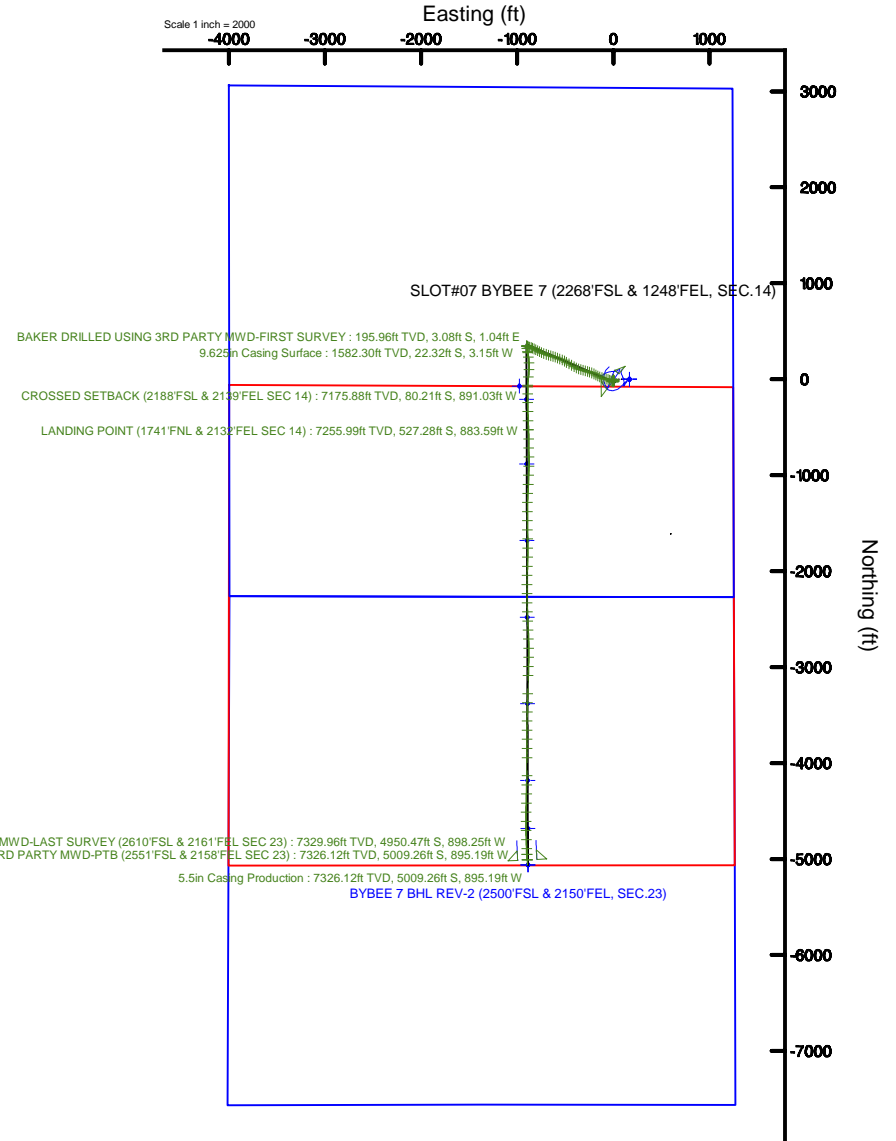

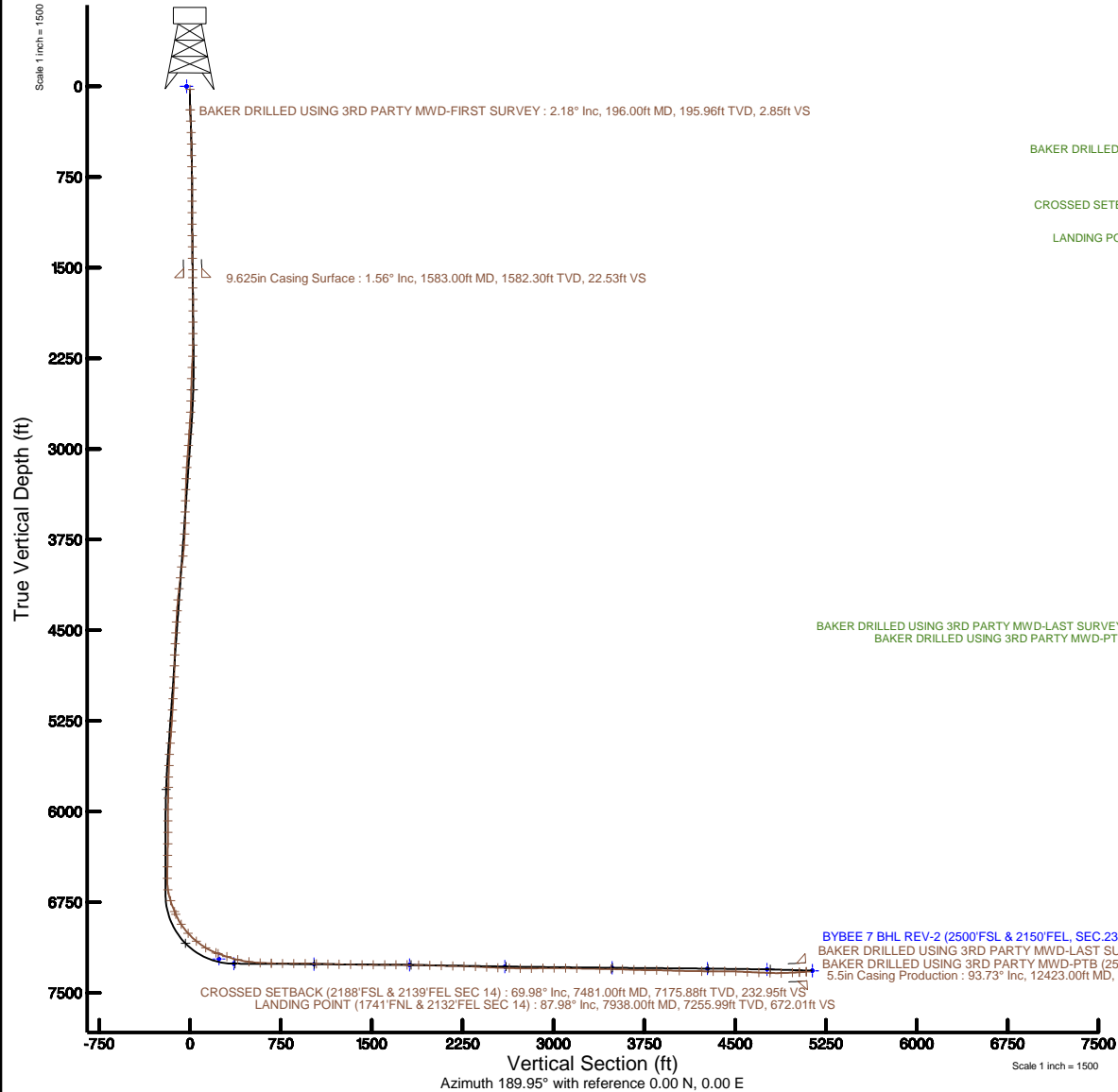

Actual Wellpath Report

BYBEE 7 AWP

Page 1 of 9



REFERENCE WELLPATH IDENTIFICATION

Operator	EXTRACTION OIL & GAS	Slot	SLOT#07 BYBEE 7 (2268'FSL & 1248'FEL, SEC.14)
Area	COLORADO	Well	BYBEE 7
Field	WELD COUNTY (NAD83/TRUE NORTH)	Wellbore	BYBEE 7 AWB
Facility	SEC.14-T02N-R68W		

REPORT SETUP INFORMATION

Projection System	NAD83 / Lambert Colorado SP, Northern Zone (501), US feet	Software System	WellArchitect® 5.0
North Reference	True	User	Wagnjam
Scale	0.999959	Report Generated	3/31/2016 at 4:41:12 PM
Convergence at slot	0.35° East	Database/Source file	WA_DEN_Denver_Defn/BYBEE_7_AWP.xml

WELLPATH LOCATION

	Local coordinates		Grid coordinates		Geographic coordinates	
	North[ft]	East[ft]	Easting[US ft]	Northing[US ft]	Latitude	Longitude
Slot Location	1.01	-168.07	3149446.45	1293445.00	40°08'15.590"N	104°57'55.703"W
Facility Reference Pt			3149614.52	1293445.00	40°08'15.580"N	104°57'53.539"W
Field Reference Pt			3185481.27	1419166.81	40°28'55.560"N	104°49'59.556"W

WELLPATH DATUM

Calculation method	Minimum curvature	PATTERSON 346 (25'KB) (RKB) to Facility Vertical Datum	4914.00ft
Horizontal Reference Pt	Slot	PATTERSON 346 (25'KB) (RKB) to Mean Sea Level	4914.00ft
Vertical Reference Pt	PATTERSON 346 (25'KB) (RKB)	PATTERSON 346 (25'KB) (RKB) to Ground Level at Slot (SLOT#07 BYBEE 7 (2268'FSL & 1248'FEL, SEC.14))	4914.00ft
MD Reference Pt	PATTERSON 346 (25'KB) (RKB)	Section Origin	N 0.00, E 0.00 ft
Field Vertical Reference	Mean Sea Level	Section Azimuth	189.95°



Actual Wellpath Report

BYBEE 7 AWP

Page 2 of 9



REFERENCE WELLPATH IDENTIFICATION

Operator	EXTRACTION OIL & GAS	Slot	SLOT#07 BYBEE 7 (2268'FSL & 1248'FEL, SEC.14)
Area	COLORADO	Well	BYBEE 7
Field	WELD COUNTY (NAD83/TRUE NORTH)	Wellbore	BYBEE 7 AWP
Facility	SEC.14-T02N-R68W		

WELLPATH DATA (132 stations) † = interpolated/extrapolated station

MD [ft]	Inclination [°]	Azimuth [°]	TVD [ft]	Vert Sect [ft]	North [ft]	East [ft]	DLS [°/100ft]	Comments
0.00†	0.000	161.300	0.00	0.00	0.00	0.00	0.00	
25.00	0.000	161.300	25.00	0.00	0.00	0.00	0.00	
196.00	2.180	161.300	195.96	2.85	-3.08	1.04	1.27	BAKER DRILLED USING 3RD PARTY MWD-FIRST SURVEY
288.00	2.730	162.100	287.87	6.33	-6.82	2.28	0.60	
383.00	1.830	161.000	382.80	9.66	-10.41	3.47	0.95	
477.00	1.280	149.560	476.76	11.77	-12.73	4.49	0.67	
572.00	1.420	146.370	571.74	13.43	-14.63	5.68	0.17	
666.00	1.540	144.810	665.71	15.16	-16.63	7.05	0.13	
761.00	0.800	213.940	760.69	16.67	-18.23	7.41	1.54	
856.00	0.840	216.140	855.68	17.90	-19.34	6.63	0.05	
951.00	2.430	284.310	950.64	18.37	-19.40	4.27	2.38	
1045.00	2.690	281.220	1044.55	18.17	-18.48	0.18	0.31	
1140.00	2.320	273.300	1139.46	18.35	-17.94	-3.93	0.53	
1235.00	1.660	256.550	1234.40	19.11	-18.15	-7.19	0.92	
1329.00	0.560	169.120	1328.39	20.08	-18.91	-8.42	1.84	
1424.00	1.590	116.400	1423.37	20.89	-19.96	-7.16	1.40	
1519.00	1.780	121.490	1518.33	21.81	-21.31	-4.72	0.25	
1670.00	1.270	128.360	1669.28	23.46	-23.58	-1.41	0.36	
1764.00	0.950	135.980	1763.26	24.42	-24.78	-0.05	0.37	
1858.00	0.380	305.670	1857.25	24.74	-25.16	0.24	1.41	
1952.00	2.060	264.020	1951.23	25.07	-25.16	-1.69	1.91	
2047.00	3.750	277.100	2046.11	25.69	-24.95	-6.47	1.90	
2141.00	5.880	290.830	2139.77	24.94	-22.86	-14.03	2.56	
2235.00	8.360	296.850	2233.04	22.04	-18.06	-24.62	2.75	
2330.00	10.410	297.860	2326.76	17.39	-10.93	-38.38	2.16	
2424.00	11.710	288.700	2419.02	13.33	-3.90	-54.92	2.32	
2519.00	13.970	283.960	2511.65	11.06	1.96	-75.18	2.62	
2613.00	14.510	285.540	2602.76	9.12	7.85	-97.54	0.71	
2708.00	13.880	292.930	2694.86	5.40	15.48	-119.50	2.02	
2803.00	13.720	294.950	2787.12	-0.08	24.67	-140.21	0.53	



Actual Wellpath Report

BYBEE 7 AWP

Page 3 of 9



REFERENCE WELLPATH IDENTIFICATION

Operator	EXTRACTION OIL & GAS	Slot	SLOT#07 BYBEE 7 (2268'FSL & 1248'FEL, SEC.14)
Area	COLORADO	Well	BYBEE 7
Field	WELD COUNTY (NAD83/TRUE NORTH)	Wellbore	BYBEE 7 AWB
Facility	SEC.14-T02N-R68W		

WELLPATH DATA (132 stations)

MD [ft]	Inclination [°]	Azimuth [°]	TVD [ft]	Vert Sect [ft]	North [ft]	East [ft]	DLS [°/100ft]	Comments
2897.00	13.860	296.270	2878.41	-6.13	34.36	-160.42	0.37	
2992.00	14.370	296.520	2970.54	-12.69	44.66	-181.17	0.54	
3086.00	15.250	297.390	3061.42	-19.72	55.55	-202.58	0.97	
3181.00	14.310	293.110	3153.28	-26.14	65.91	-224.48	1.52	
3276.00	14.350	289.540	3245.32	-30.77	74.46	-246.37	0.93	
3371.00	14.280	285.710	3337.38	-33.91	81.57	-268.74	1.00	
3466.00	14.480	286.430	3429.40	-36.43	88.10	-291.41	0.28	
3562.00	14.390	285.610	3522.37	-38.96	94.70	-314.41	0.23	
3657.00	15.440	283.350	3614.17	-40.87	100.80	-338.09	1.26	
3751.00	15.360	288.890	3704.80	-43.55	107.72	-362.04	1.57	
3846.00	15.050	295.920	3796.48	-48.90	117.18	-385.04	1.97	
3940.00	18.060	299.820	3886.58	-57.21	129.77	-408.67	3.41	
4035.00	20.110	301.380	3976.35	-68.18	145.60	-435.39	2.22	
4130.00	17.960	300.340	4066.15	-79.26	161.50	-461.98	2.29	
4225.00	16.520	301.500	4156.88	-89.32	175.96	-486.13	1.56	
4320.00	15.720	298.980	4248.15	-98.48	189.25	-508.91	1.12	
4415.00	15.720	295.780	4339.60	-106.19	201.08	-531.76	0.91	
4510.00	16.430	290.630	4430.88	-112.19	211.41	-555.92	1.68	
4604.00	16.900	290.310	4520.94	-117.11	220.84	-581.17	0.51	
4699.00	15.060	291.190	4612.26	-122.00	230.10	-605.63	1.95	
4794.00	14.270	287.180	4704.17	-125.88	238.02	-628.33	1.35	
4888.00	13.550	283.920	4795.41	-128.10	244.09	-650.09	1.13	
4983.00	15.370	288.060	4887.40	-130.65	250.67	-672.86	2.20	
5077.00	17.200	289.130	4977.63	-134.62	259.08	-697.84	1.97	
5171.00	15.680	289.960	5067.78	-139.05	267.98	-722.91	1.64	
5266.00	14.680	293.540	5159.47	-144.11	277.17	-746.01	1.44	
5360.00	14.160	293.970	5250.51	-149.69	286.59	-767.44	0.56	
5455.00	13.970	298.000	5342.66	-156.06	296.70	-788.18	1.05	
5549.00	11.370	298.690	5434.36	-162.56	306.48	-806.33	2.77	
5644.00	11.760	299.580	5527.43	-168.82	315.75	-822.96	0.45	

REFERENCE WELLPATH IDENTIFICATION

Operator	EXTRACTION OIL & GAS	Slot	SLOT#07 BYBEE 7 (2268'FSL & 1248'FEL, SEC.14)
Area	COLORADO	Well	BYBEE 7
Field	WELD COUNTY (NAD83/TRUE NORTH)	Wellbore	BYBEE 7 AWP
Facility	SEC.14-T02N-R68W		

WELLPATH DATA (132 stations) † = interpolated/extrapolated station

MD [ft]	Inclination [°]	Azimuth [°]	TVD [ft]	Vert Sect [ft]	North [ft]	East [ft]	DLS [°/100ft]	Comments
5739.00	10.150	290.200	5620.71	-173.56	323.42	-839.24	2.52	
5834.00	10.500	288.590	5714.17	-176.35	329.07	-855.30	0.48	
5921.00	9.510	287.840	5799.85	-178.53	333.80	-869.66	1.15	
6013.00	6.160	288.680	5890.97	-180.32	337.71	-881.57	3.64	
6105.00	3.940	284.290	5982.61	-181.31	340.07	-889.31	2.45	
6200.00	2.470	283.640	6077.46	-181.69	341.36	-894.46	1.55	
6295.00	1.740	298.660	6172.40	-182.28	342.53	-897.72	0.96	
6390.00	1.160	304.290	6267.36	-183.14	343.77	-899.78	0.63	
6485.00	0.970	346.850	6362.35	-184.28	345.09	-900.76	0.83	
6580.00	1.000	352.830	6457.34	-185.81	346.70	-901.04	0.11	
6675.00	1.360	345.160	6552.32	-187.63	348.61	-901.44	0.41	
6770.00	8.510	179.540	6647.01	-181.72	342.66	-901.67	10.35	
6864.00	19.140	170.910	6738.17	-160.25	320.42	-899.17	11.49	
6960.00	23.400	168.580	6827.61	-127.61	286.18	-892.91	4.52	
6985.00	25.200	171.490	6850.39	-117.93	276.05	-891.14	8.65	
7081.00	34.270	170.630	6933.67	-72.95	229.07	-883.70	9.46	
7176.00	43.530	176.190	7007.54	-15.79	169.89	-877.15	10.41	
7271.00	50.570	183.080	7072.27	52.54	100.48	-876.95	9.11	
7366.00	58.590	187.460	7127.30	129.62	23.49	-884.20	9.24	
7462.00	69.490	181.420	7169.29	215.33	-62.39	-890.65	12.68	
7481.00†	69.980	180.975	7175.88	232.95	-80.21	-891.03	3.39	CROSSED SETBACK (2188'FSL & 2139'FEL SEC 14)
7557.00	71.950	179.220	7200.66	303.72	-152.05	-891.14	3.39	
7652.00	77.000	179.620	7226.08	393.69	-243.55	-890.22	5.33	
7748.00	81.800	178.980	7243.74	486.40	-337.87	-889.06	5.04	
7843.00	87.710	178.310	7252.42	579.12	-432.41	-886.82	6.26	
7938.00	87.980	177.780	7255.99	672.01	-527.28	-883.59	0.63	LANDING POINT (1741'FNL & 2132'FEL SEC 14)
8033.00	89.730	178.970	7257.89	765.06	-622.22	-880.89	2.23	
8127.00	90.240	179.410	7257.91	857.40	-716.21	-879.56	0.72	
8222.00	89.130	178.830	7258.43	950.71	-811.20	-878.10	1.32	
8317.00	88.690	181.620	7260.24	1044.32	-906.17	-878.48	2.97	



Actual Wellpath Report

BYBEE 7 AWP

Page 5 of 9



REFERENCE WELLPATH IDENTIFICATION

Operator	EXTRACTION OIL & GAS	Slot	SLOT#07 BYBEE 7 (2268'FSL & 1248'FEL, SEC.14)
Area	COLORADO	Well	BYBEE 7
Field	WELD COUNTY (NAD83/TRUE NORTH)	Wellbore	BYBEE 7 AWB
Facility	SEC.14-T02N-R68W		

WELLPATH DATA (132 stations)

MD [ft]	Inclination [°]	Azimuth [°]	TVD [ft]	Vert Sect [ft]	North [ft]	East [ft]	DLS [°/100ft]	Comments
8412.00	88.990	182.200	7262.17	1138.36	-1001.10	-881.64	0.69	
8506.00	88.560	182.070	7264.18	1231.47	-1095.01	-885.14	0.48	
8602.00	89.130	182.790	7266.11	1326.62	-1190.90	-889.21	0.96	
8696.00	89.430	181.660	7267.29	1419.76	-1284.82	-892.86	1.24	
8791.00	90.600	180.580	7267.27	1513.63	-1379.80	-894.72	1.68	
8886.00	89.260	179.350	7267.38	1607.19	-1474.80	-894.66	1.91	
8981.00	89.330	179.150	7268.55	1700.53	-1569.78	-893.42	0.22	
9076.00	89.700	178.330	7269.36	1793.72	-1664.76	-891.33	0.95	
9171.00	88.890	180.260	7270.52	1887.07	-1759.74	-890.16	2.20	
9266.00	88.190	181.670	7272.95	1980.87	-1854.69	-891.76	1.66	
9361.00	88.450	181.460	7275.73	2074.81	-1949.61	-894.35	0.35	
9456.00	89.060	181.730	7277.79	2168.78	-2044.55	-897.00	0.70	
9551.00	88.590	179.890	7279.74	2262.55	-2139.52	-898.34	2.00	
9646.00	86.840	179.620	7283.53	2355.97	-2234.44	-897.93	1.86	
9741.00	87.350	179.040	7288.34	2449.23	-2329.31	-896.82	0.81	
9836.00	87.720	178.380	7292.43	2542.32	-2424.20	-894.69	0.80	
9931.00	88.560	177.790	7295.51	2635.24	-2519.09	-891.51	1.08	
10025.00	88.890	176.840	7297.61	2726.94	-2612.96	-887.11	1.07	
10120.00	91.110	177.800	7297.61	2819.63	-2707.85	-882.67	2.55	
10215.00	90.840	179.410	7295.99	2912.76	-2802.81	-880.36	1.72	
10310.00	90.270	180.940	7295.07	3006.37	-2897.80	-880.65	1.72	
10405.00	88.660	181.530	7295.96	3100.27	-2992.77	-882.70	1.80	
10500.00	88.350	182.470	7298.43	3194.32	-3087.68	-886.01	1.04	
10690.00	89.630	180.720	7301.78	3382.27	-3277.57	-891.30	1.14	
10785.00	88.530	180.910	7303.31	3476.05	-3372.54	-892.65	1.18	
10880.00	88.020	181.720	7306.17	3569.93	-3467.47	-894.83	1.01	
10975.00	87.950	180.950	7309.51	3663.80	-3562.39	-897.04	0.81	
11070.00	88.690	180.180	7312.29	3757.49	-3657.34	-897.97	1.12	
11165.00	89.600	179.680	7313.71	3851.02	-3752.33	-897.86	1.09	
11260.00	88.250	179.900	7315.49	3944.52	-3847.31	-897.51	1.44	



Actual Wellpath Report

BYBEE 7 AWP

Page 6 of 9



REFERENCE WELLPATH IDENTIFICATION

Operator	EXTRACTION OIL & GAS	Slot	SLOT#07 BYBEE 7 (2268'FSL & 1248'FEL, SEC.14)
Area	COLORADO	Well	BYBEE 7
Field	WELD COUNTY (NAD83/TRUE NORTH)	Wellbore	BYBEE 7 AWB
Facility	SEC.14-T02N-R68W		

WELLPATH DATA (132 stations)

MD [ft]	Inclination [°]	Azimuth [°]	TVD [ft]	Vert Sect [ft]	North [ft]	East [ft]	DLS [°/100ft]	Comments
11356.00	88.450	178.930	7318.26	4038.86	-3943.26	-896.53	1.03	
11544.00	89.460	181.240	7321.69	4224.03	-4131.22	-896.81	1.34	
11640.00	89.770	181.880	7322.33	4319.00	-4227.18	-899.42	0.74	
11735.00	90.700	181.560	7321.94	4413.02	-4322.13	-902.28	1.04	
11830.00	87.340	181.470	7323.57	4506.97	-4417.07	-904.79	3.54	
11925.00	87.310	180.810	7328.00	4600.75	-4511.95	-906.67	0.69	
12021.00	87.780	180.050	7332.11	4695.34	-4607.86	-907.39	0.93	
12115.00	87.850	178.850	7335.70	4787.69	-4701.78	-906.49	1.28	
12210.00	91.280	178.610	7336.42	4880.86	-4796.74	-904.39	3.62	
12305.00	92.590	177.430	7333.21	4973.75	-4891.63	-901.11	1.86	
12364.00	93.730	177.020	7329.96	5031.22	-4950.47	-898.25	2.05	BAKER DRILLED USING 3RD PARTY MWD-LAST SURVEY (2610'FSL & 2161'FEL SEC 23)
12423.00	93.730	177.020	7326.12	5088.60	-5009.26	-895.19	0.00	BAKER DRILLED USING 3RD PARTY MWD-PTB (2551'FSL & 2158'FEL SEC 23)

HOLE & CASING SECTIONS - Ref Wellbore: BYBEE 7 AWB Ref Wellpath: BYBEE 7 AWP

String/Diameter	Start MD [ft]	End MD [ft]	Interval [ft]	Start TVD [ft]	End TVD [ft]	Start N/S [ft]	Start E/W [ft]	End N/S [ft]	End E/W [ft]
13.5in Open Hole	25.00	1583.00	1558.00	25.00	1582.30	0.00	0.00	-22.32	-3.15
9.625in Casing Surface	25.00	1583.00	1558.00	25.00	1582.30	0.00	0.00	-22.32	-3.15
7.875in Open Hole	1583.00	12423.00	10840.00	1582.30	7326.12	-22.32	-3.15	-5009.26	-895.19
5.5in Casing Production	25.00	12423.00	12398.00	25.00	7326.12	0.00	0.00	-5009.26	-895.19



Actual Wellpath Report

BYBEE 7 AWP

Page 7 of 9



REFERENCE WELLPATH IDENTIFICATION

Operator	EXTRACTION OIL & GAS	Slot	SLOT#07 BYBEE 7 (2268'FSL & 1248'FEL, SEC.14)
Area	COLORADO	Well	BYBEE 7
Field	WELD COUNTY (NAD83/TRUE NORTH)	Wellbore	BYBEE 7 AWB
Facility	SEC.14-T02N-R68W		

TARGETS

Name	TVD [ft]	North [ft]	East [ft]	Grid East [US ft]	Grid North [US ft]	Latitude	Longitude	Shape
SEC.14-T02N-R62W	0.00	-1.01	168.07	3149614.52	1293445.00	40°08'15.580"N	104°57'53.539"W	polygon
SEC.23-T02N-R62W	0.00	-1.01	168.07	3149614.52	1293445.00	40°08'15.580"N	104°57'53.539"W	polygon
BYBEE 7 BHL ON PLAT (2500'FSL & 2225'FEL, SEC.23)	7220.00	-5060.00	-962.56	3148514.44	1288379.51	40°07'25.586"N	104°58'08.094"W	point
BYBEE 7 BHL REV-1 (2500'FSL & 2150'FEL, SEC.23)	7220.00	-5060.00	-887.57	3148589.44	1288379.96	40°07'25.586"N	104°58'07.129"W	point
BYBEE 7 LANDING POINT ON PLAT (2195'FSL & 2225'FEL, SEC.14)	7220.00	-71.71	-977.19	3148469.75	1293367.41	40°08'14.881"N	104°58'08.285"W	point
BYBEE 7 TARGET 1	7259.00	-209.81	-902.37	3148545.40	1293229.76	40°08'13.516"N	104°58'07.321"W	point
BYBEE 7 TARGET 2	7263.00	-881.67	-900.32	3148551.50	1292557.96	40°08'06.877"N	104°58'07.295"W	point
BYBEE 7 TARGET 3	7269.00	-1681.64	-897.88	3148558.76	1291758.05	40°07'58.972"N	104°58'07.263"W	point
BYBEE 7 TARGET 4	7283.00	-2481.53	-895.44	3148566.02	1290958.22	40°07'51.067"N	104°58'07.231"W	point
BYBEE 7 TARGET 5	7293.00	-3381.46	-892.69	3148574.20	1290058.37	40°07'42.174"N	104°58'07.195"W	point
BYBEE 7 TARGET 6	7300.00	-4181.40	-890.25	3148581.46	1289258.49	40°07'34.269"N	104°58'07.164"W	point
BYBEE 7 TARGET 7	7306.00	-4681.36	-888.72	3148586.00	1288758.57	40°07'29.328"N	104°58'07.144"W	point



Actual Wellpath Report

BYBEE 7 AWP

Page 8 of 9



REFERENCE WELLPATH IDENTIFICATION

Operator	EXTRACTION OIL & GAS	Slot	SLOT#07 BYBEE 7 (2268'FSL & 1248'FEL, SEC.14)
Area	COLORADO	Well	BYBEE 7
Field	WELD COUNTY (NAD83/TRUE NORTH)	Wellbore	BYBEE 7 AWB
Facility	SEC.14-T02N-R68W		

TARGETS

Name	TVD [ft]	North [ft]	East [ft]	Grid East [US ft]	Grid North [US ft]	Latitude	Longitude	Shape
BYBEE 7 BHL REV-2 (2500'FSL & 2150'FEL, SEC.23)	7317.00	-5060.00	-887.57	3148589.44	1288379.96	40°07'25.586"N	104°58'07.129"W	point
BYBEE 7 TARGET 8	7317.00	-5060.00	-887.57	3148589.44	1288379.96	40°07'25.586"N	104°58'07.129"W	point
SEC.14/23-T02N-R62W SETBACK (460' 1/2 SECTION LINE (14) & 2500'FSL, SEC.23)	7475.00	-1.01	168.07	3149614.52	1293445.00	40°08'15.580"N	104°57'53.539"W	polygon

WELLPATH COMPOSITION - Ref Wellbore: BYBEE 7 AWB Ref Wellpath: BYBEE 7 AWP

Start MD [ft]	End MD [ft]	Positional Uncertainty Model	Log Name/Comment	Wellbore
25.00	1519.00	ISCWSA MWD, Rev. 3 (Standard)	BAKERS HANDS DRILLED USING 3RD PARTY MWD 13.5" HOLE <196-1519>	BYBEE 7 AWB
1519.00	12364.00	ISCWSA MWD, Rev. 3 (Standard)	BAKER HANDS DRILLED USING 3RD PARTY MWD <1670-12364>	BYBEE 7 AWB
12364.00	12423.00	Blind Drilling (std)	Projection to bit	BYBEE 7 AWB



Actual Wellpath Report

BYBEE 7 AWP

Page 9 of 9



REFERENCE WELLPATH IDENTIFICATION

Operator	EXTRACTION OIL & GAS	Slot	SLOT#07 BYBEE 7 (2268'FSL & 1248'FEL, SEC.14)
Area	COLORADO	Well	BYBEE 7
Field	WELD COUNTY (NAD83/TRUE NORTH)	Wellbore	BYBEE 7 AWB
Facility	SEC.14-T02N-R68W		

WELLPATH COMMENTS

MD [ft]	Inclination [°]	Azimuth [°]	TVD [ft]	Comment
196.00	2.180	161.300	195.96	BAKER DRILLED USING 3RD PARTY MWD-FIRST SURVEY
7481.00	69.980	180.975	7175.88	CROSSED SETBACK (2188'FSL & 2139'FEL SEC 14)
7938.00	87.980	177.780	7255.99	LANDING POINT (1741'FNL & 2132'FEL SEC 14)
12364.00	93.730	177.020	7329.96	BAKER DRILLED USING 3RD PARTY MWD-LAST SURVEY (2610'FSL & 2161'FEL SEC 23)
12423.00	93.730	177.020	7326.12	BAKER DRILLED USING 3RD PARTY MWD-PTB (2551'FSL & 2158'FEL SEC 23)