

LOCATION DRAWING – SACK WELL PAD

SECTION: 21
TOWNSHIP: 1N
RANGE: 66W

NEAREST CULTURAL ITEMS:

(AS MEASURED FROM THE PROPOSED WELLHEAD
CLOSEST TO THE REFERENCED CULTURAL ITEM).

BUILDING:	637'± SW
BUILDING UNIT:	528'± SW
HIGH OCC. BLD. UNIT:	5280'+
DES. OUTSIDE ACTIVITY AREA:	5280'+
PUBLIC ROAD:	350'± W
ABOVE GROUND UTILITY:	339'± W
RAILROAD:	5280'+
PROPERTY LINE:	359'± W

NEAREST CULTURAL ITEMS:

(AS MEASURED FROM THE LIMITS OF THE PROPOSED
PRODUCTION FACILITY CLOSEST TO THE REFERENCED
CULTURAL ITEM).

BUILDING:	646'± SW
BUILDING UNIT:	619'± SW
HIGH OCC. BLD. UNIT:	5280'+
DES. OUTSIDE ACTIVITY AREA:	5280'+
PUBLIC ROAD:	501'± W
ABOVE GRND UTILITY:	489'± W
RAILROAD:	5280'+
PROP. LINE:	509'± W

IMPROVEMENTS:

(MEASURED FROM THE PROPOSED
SACK 21-4-12HC WELLHEAD).

- | | |
|-------------------|----------|
| 1. WIRE FENCE: | 339'± W |
| | 379'± W |
| | 500'± NW |
| | 700'± NW |
| | 336'± S |
| | 717'± SW |
| | 585'± SW |
| 2. O.H. UTILITY: | 339'± W |
| | 675'± NW |
| 3. COUNTY ROAD: | 350'± W |
| 4. BUILDING: | 706'± SW |
| | 637'± SW |
| | 795'± NW |
| 5. BUILDING UNIT: | 528'± SW |
| | 573'± NW |
| 6. PIVOT TRACK: | 55'± NE |
| | 192'± NE |
| | 380'± NE |
| | 72'± SW |

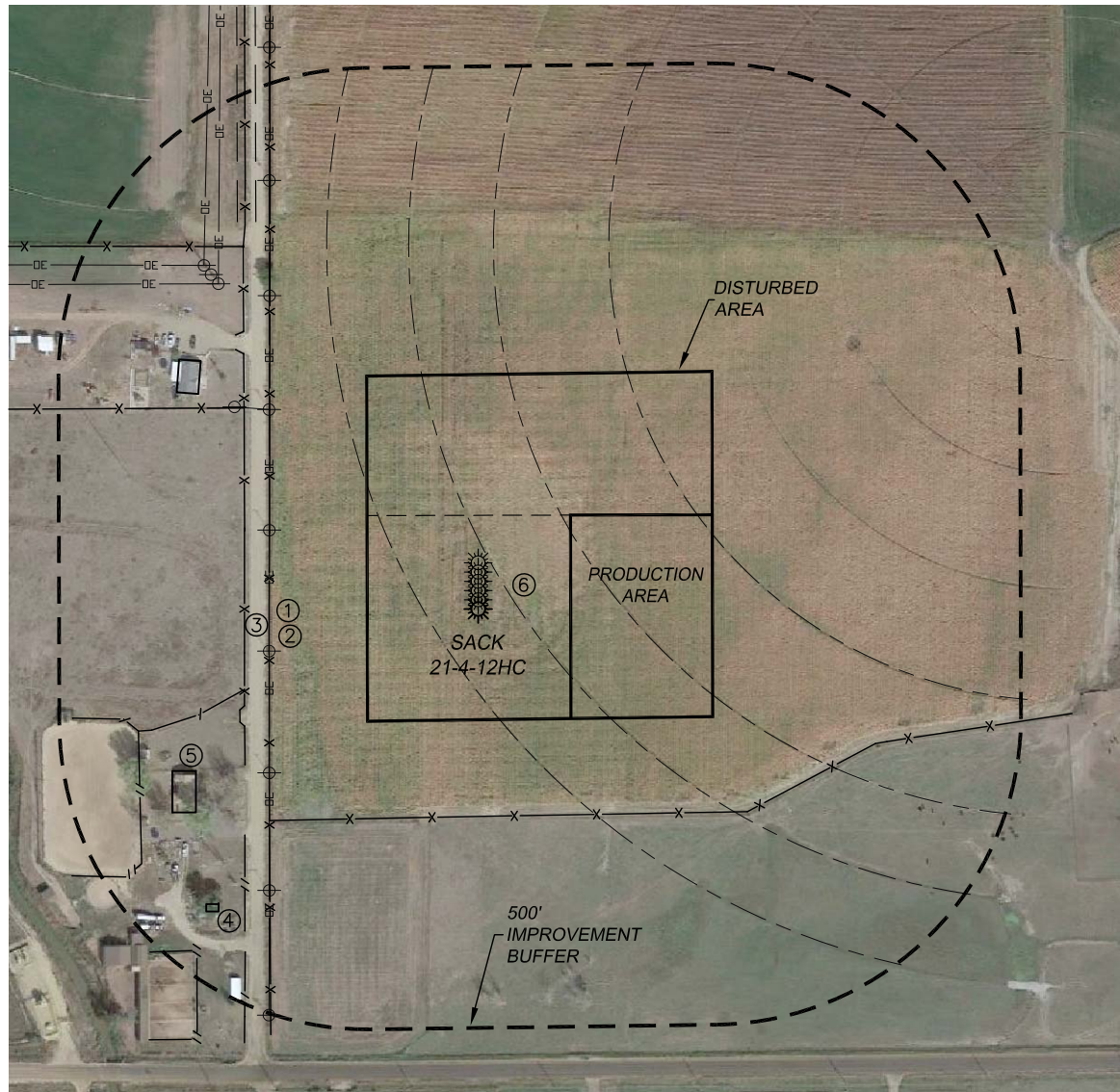

0 300
SCALE: 1" = 300'