

Project: Wattenberg Field  
Site: A (Sec.30-T06N-R63W) Weld County, CO  
Well: Shadow State A26-618  
Wellbore: Original Drilling  
Design: APD - Rev 2

# Northern Region Drilling - Working

Geodetic System: US State Plane 1983  
Datum: North American Datum 1983  
Ellipsoid: GRS 1980  
Zone: Colorado Northern Zone  
System Datum: Mean Sea Level

## SECTION DETAILS

Sec	MD	Inc	Azi	TVD	+N/-S	+E/-W	Dleg	TFace	VSec	Target
1	0.0	0.00	0.00	0.0	0.0	0.0	0.00	0.00	0.0	
2	2500.0	0.00	0.00	2500.0	0.0	0.0	0.00	0.00	0.0	
3	2900.8	8.02	92.12	2899.5	-1.0	28.0	2.00	92.12	-27.9	
4	4436.8	8.02	92.12	4420.5	-9.0	242.0	0.00	0.00	-241.8	
5	4837.6	0.00	0.00	4820.0	-10.0	270.0	2.00	180.00	-269.8	
6	6097.5	0.00	0.00	6079.8	-10.0	270.0	0.00	0.00	-269.8	
7	7041.9	85.00	269.02	6714.0	-19.9	-311.1	9.00	269.02	311.4	
8	7116.9	85.00	269.02	6720.6	-21.2	-385.8	0.00	0.00	386.1	
9	7172.5	90.00	269.02	6723.0	-22.1	-441.2	9.00	0.00	441.6	
10	17571.4	90.00	269.02	6723.0	-199.3	-10838.6	0.00	0.00	10840.4	Shadow State A26-618 BHL 450'FSL, 1940'FEL

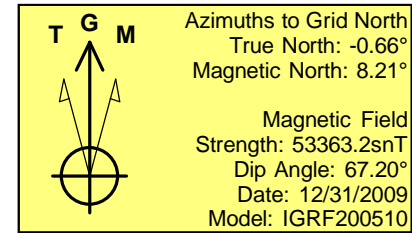
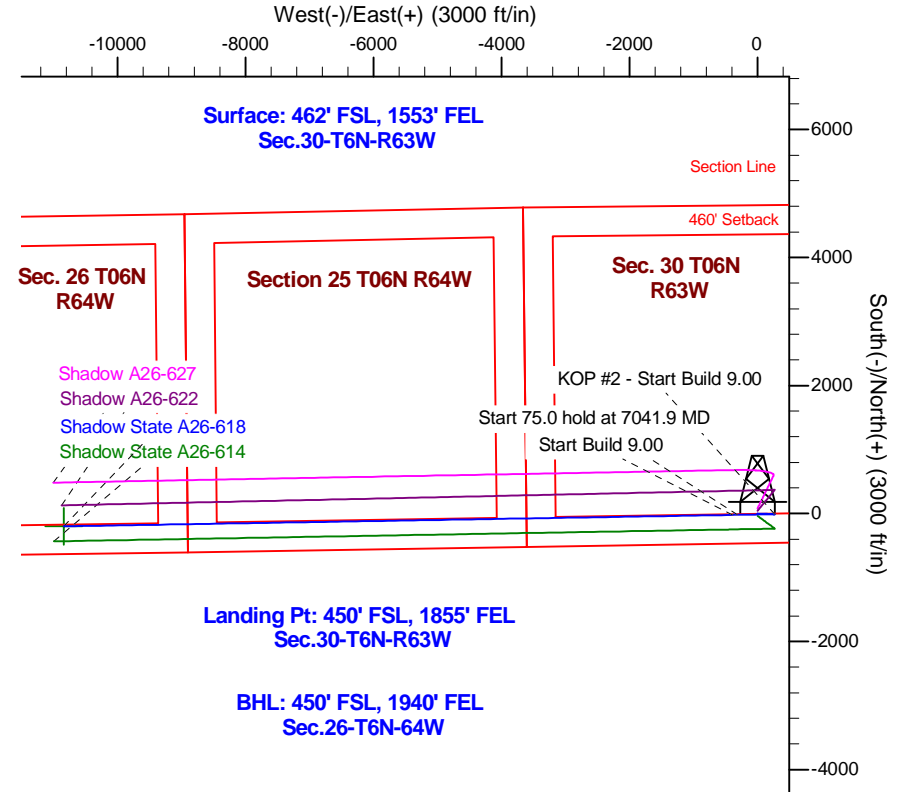
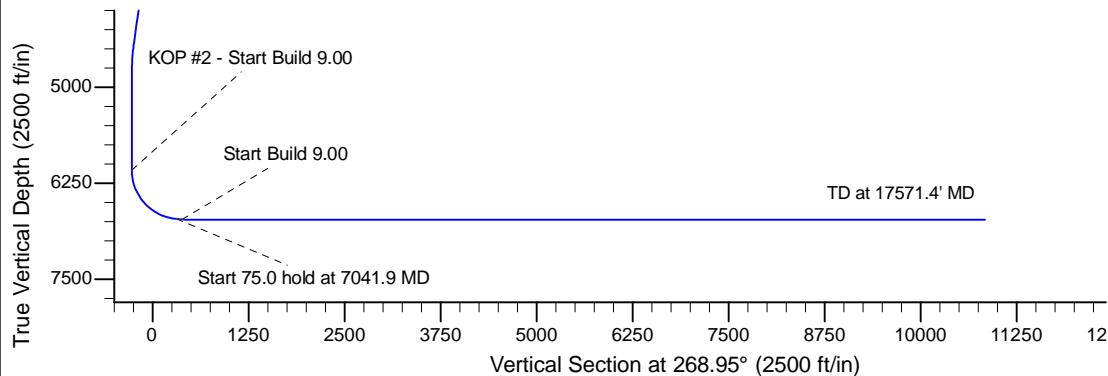
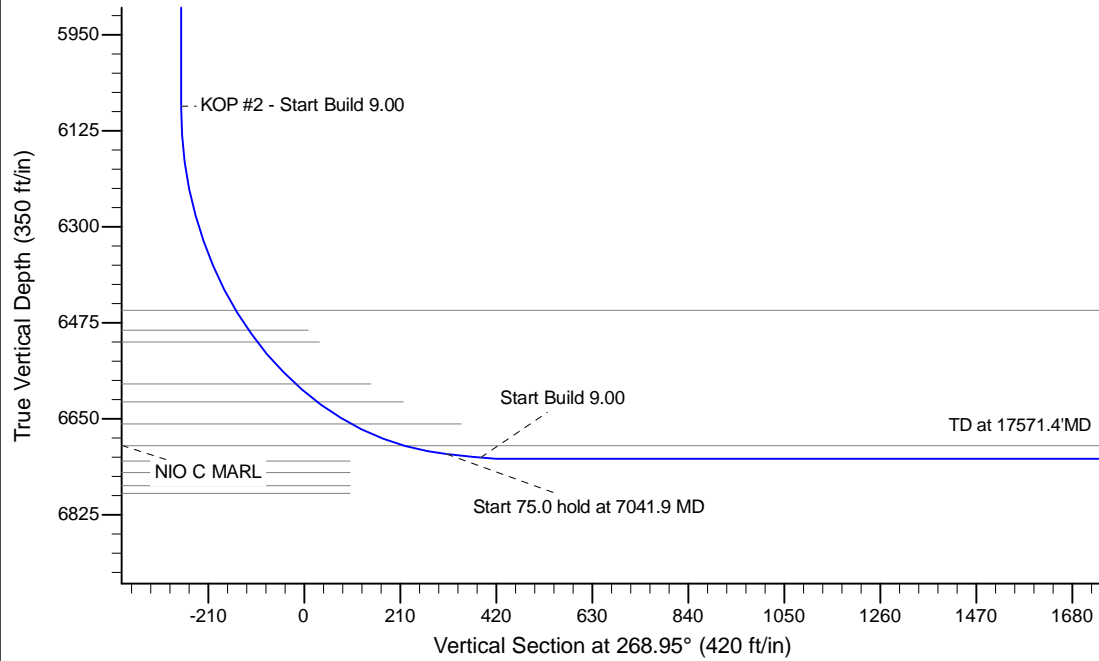

WELL DETAILS: Shadow State A26-618				
Ground Level: 4638.0				
0.0	0.0	1408975.06	3285021.62	40.451520
Latitude				
Longitude				
Plan: APD - Rev 2 (Shadow State A26-618/Original Drilling)				
Created By: Shailey Jewell		Date: 13:51, April 05 2016		
Checked: _____		Date: _____		
Reviewed: _____		Date: _____		
Approved: _____		Date: _____		