

Project: Wattenberg Field
Site: A (Sec.30-T06N-R63W) Weld County, CO
Well: Shadow A26-672
Wellbore: Original Drilling
Design: APD - Rev 2

Northern Region Drilling - Working

Geodetic System: US State Plane 1983
Datum: North American Datum 1983
Ellipsoid: GRS 1980
Zone: Colorado Northern Zone
System Datum: Mean Sea Level

SECTION DETAILS

Sec	MD	Inc	Azi	TVD	+N/-S	+E/-W	Dleg	TFace	Vsect	Target
1	0.0	0.00	0.00	0.0	0.0	0.0	0.00	0.00	0.0	
2	200.0	0.00	0.00	200.0	0.0	0.0	0.00	0.00	0.0	
3	737.5	10.75	104.00	734.4	-12.2	48.8	2.00	104.00	-48.2	
4	6038.2	10.75	104.00	5942.0	-251.4	1008.1	0.00	0.00	-995.3	
5	6065.4	13.38	108.73	5968.6	-253.0	1013.6	10.30	22.94	-1000.6	
6	7012.7	85.00	269.11	6642.0	-310.0	520.0	10.30	160.28	-504.9	
7	7062.7	85.00	269.11	6646.4	-310.8	470.2	0.00	0.00	-455.2	
8	7187.7	90.00	269.11	6651.8	-312.7	345.4	4.00	0.00	-330.4	
9	17700.3	90.00	269.11	6652.0	-475.7	-10165.9	0.00	120.66	10177.1	Shadow A26-672 BHL 1205'FNL, 2097'FEL

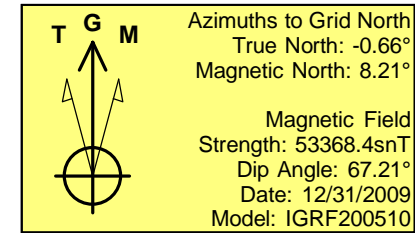
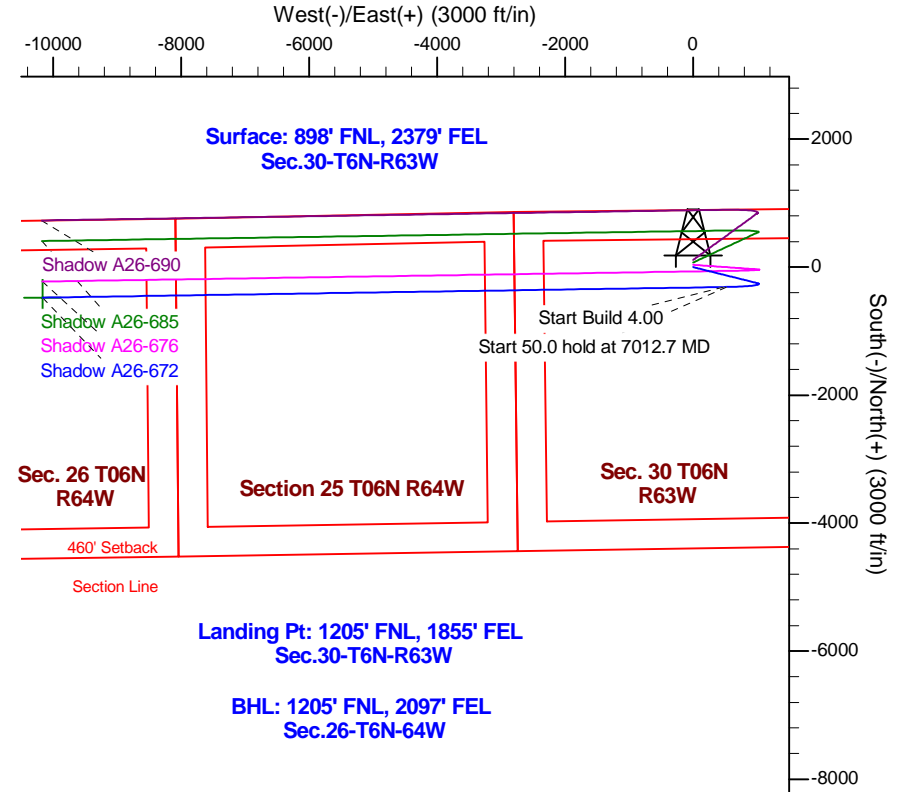
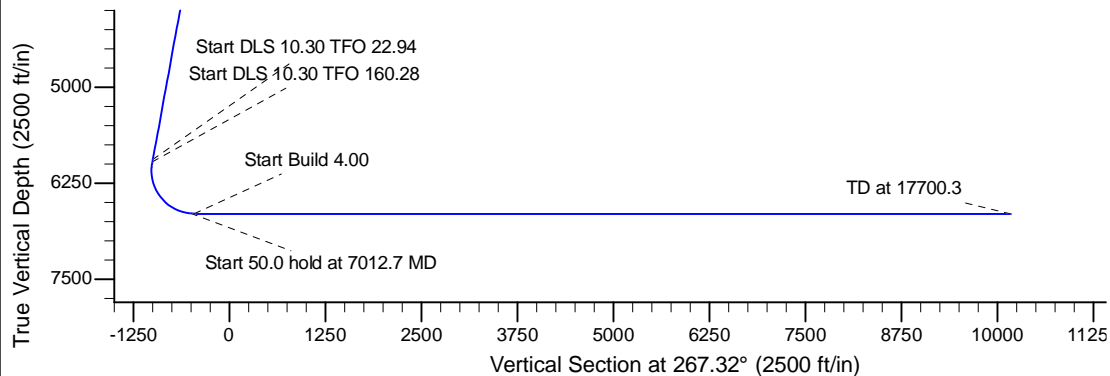
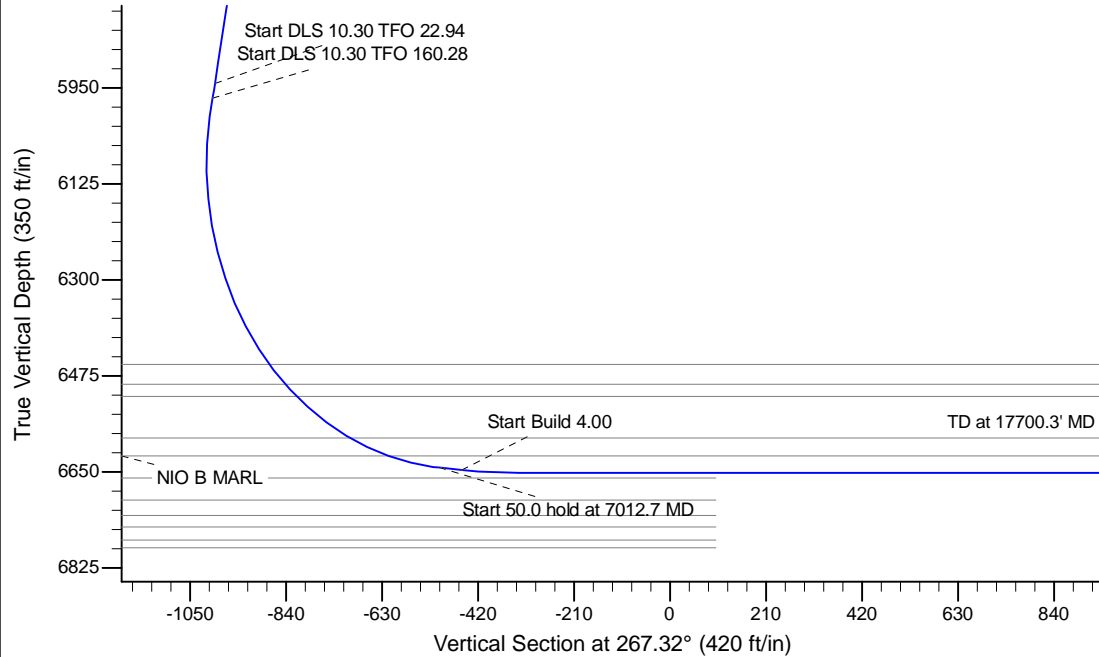

WELL DETAILS: Shadow A26-672					
Ground Level: 4651.0					
0.0	0.0	Northing	Easting	Latitude	Longitude
		1412892.54	3284158.25	40.462300	-104.478760
Plan: APD - Rev 2 (Shadow A26-672/Original Drilling)					
Created By: Shailey Jewell			Date: 10:41, April 11 2016		
Checked: _____			Date: _____		
Reviewed: _____			Date: _____		
Approved: _____			Date: _____		