

Project: Wattenberg Field
Site: A (Sec.30-T06N-R63W) Weld County, CO
Well: Shadow A26-663
Wellbore: Original Drilling
Design: APD - Rev 2

Northern Region Drilling - Working

Geodetic System: US State Plane 1983
Datum: North American Datum 1983
Ellipsoid: GRS 1980
Zone: Colorado Northern Zone
System Datum: Mean Sea Level

SECTION DETAILS

Sec	MD	Inc	Azi	TVD	+N/-S	+E/-W	Dleg	TFace	VSect	Target
1	0.0	0.00	0.00	0.0	0.0	0.0	0.00	0.00	0.0	
2	200.0	0.00	0.00	200.0	0.0	0.0	0.00	0.00	0.0	
3	762.5	11.25	64.00	758.9	24.1	49.5	2.00	64.00	-48.6	
4	6055.3	11.25	64.00	5950.0	476.8	977.5	0.00	0.00	-959.7	
5	6068.7	12.33	67.82	5963.1	477.9	980.0	9.95	37.87	-962.2	
6	7038.5	85.00	269.12	6649.5	520.0	465.0	9.95	-158.64	-445.9	
7	7088.5	85.00	269.12	6653.9	519.2	415.2	0.00	0.00	-396.2	
8	7213.5	90.00	269.12	6659.3	517.3	290.4	4.00	0.00	-271.5	
9	17491.6	90.00	269.13	6659.0	360.6	-9986.5	0.00	75.20	9993.1	Shadow A26-663 BHL 1735'FNL, 1865'FEL

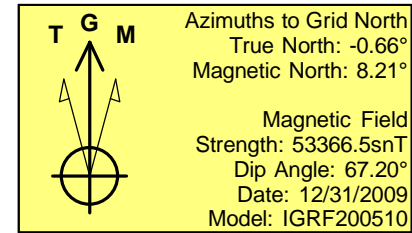
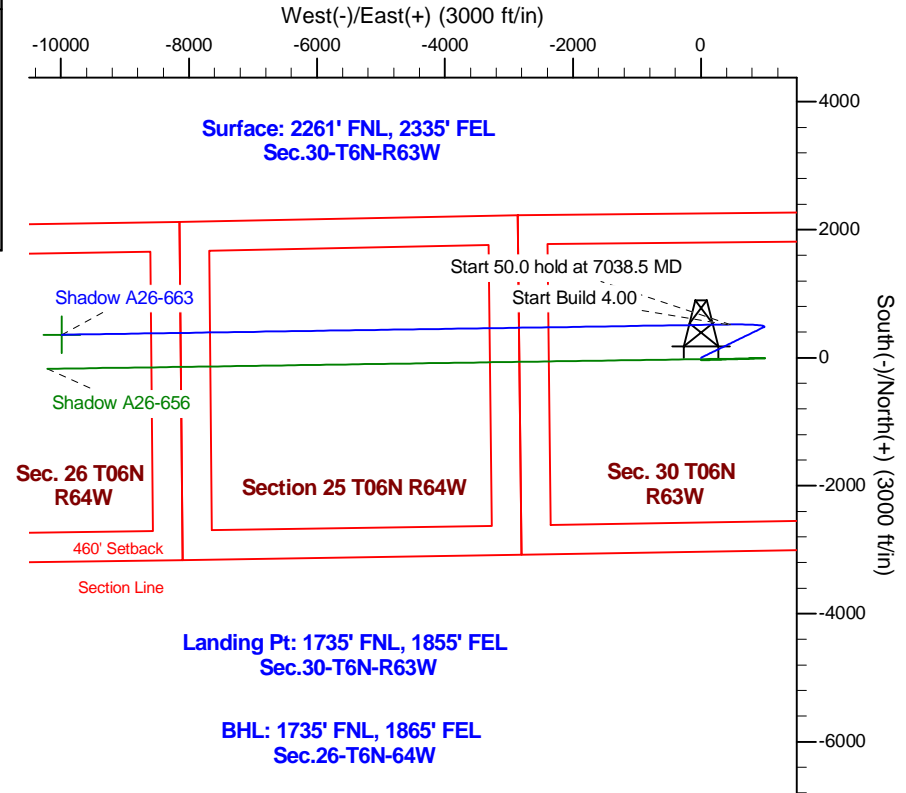
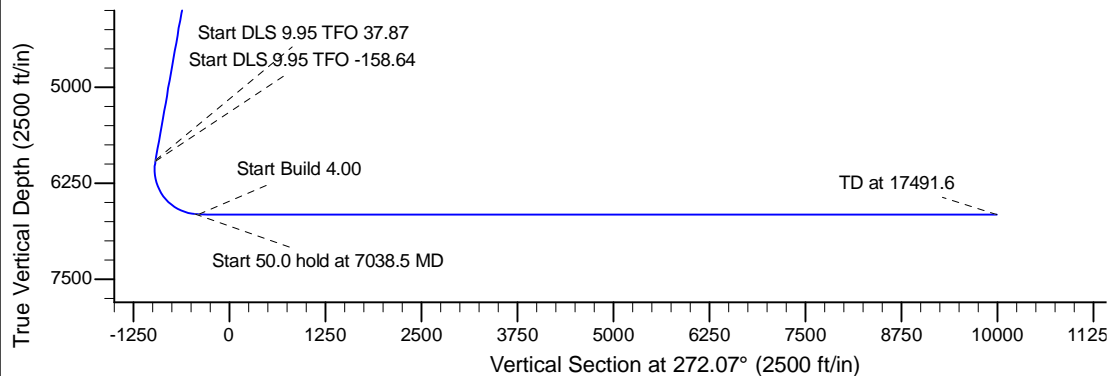
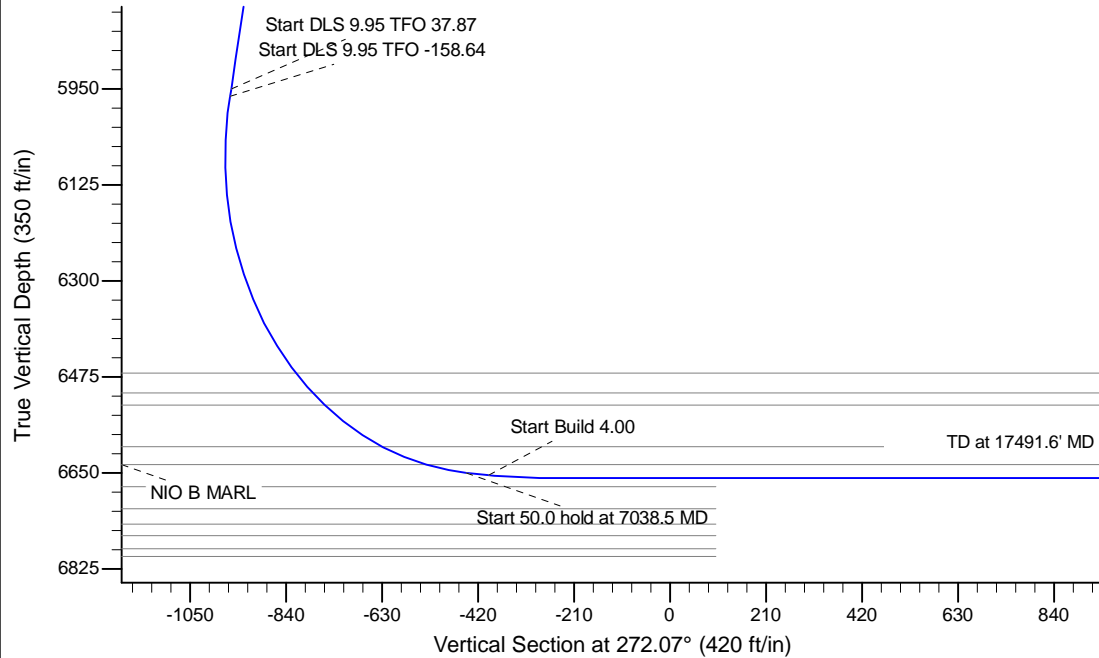

WELL DETAILS: Shadow A26-663					
Ground Level: 4650.0					
0.0	0.0	Northing	Easting	Latitude	Longitude
		1411530.62	3284215.68	40.458560	-104.478610
Plan: APD - Rev 2 (Shadow A26-663/Original Drilling)					
Created By: Shailey Jewell			Date: 9:52, April 11 2016		
Checked: _____			Date: _____		
Reviewed: _____			Date: _____		
Approved: _____			Date: _____		