

Project: Wattenberg Field
Site: AA (Sec.21-T06N-R63W) Weld County, CO
Well: Wells Ranch AA22-674
Wellbore: Original Drilling
Design: APD - Rev 2

Northern Region Drilling - Working

Geodetic System: US State Plane 1983
Datum: North American Datum 1983
Ellipsoid: GRS 1980
Zone: Colorado Northern Zone
System Datum: Mean Sea Level

SECTION DETAILS

Sec	MD	Inc	Azi	TVD	+N/-S	+E/-W	Dleg	TFace	Vsect	Target
1	0.0	0.00	0.00	0.0	0.0	0.0	0.00	0.00	0.0	
2	1850.0	0.00	75.83	1850.0	0.0	0.0	0.00	75.83	0.0	
3	2000.0	0.00	75.83	2000.0	0.0	0.0	0.00	75.83	0.0	
4	2320.9	6.42	75.83	2320.2	4.4	17.4	2.00	75.83	17.5	
5	6092.0	6.42	75.83	6067.7	107.5	426.1	0.00	0.00	428.1	
6	6664.4	52.00	90.00	6554.5	115.8	697.2	8.00	15.61	699.3	
7	7044.4	90.00	90.00	6676.0	115.8	1050.0	10.00	0.00	1052.0	
8	11933.2	90.00	90.00	6676.0	115.8	5938.7	0.00	0.00	5939.9	Wells Ranch AA22-674 BHL 1034'FNL, 235'FWL

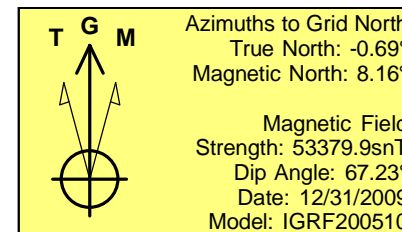
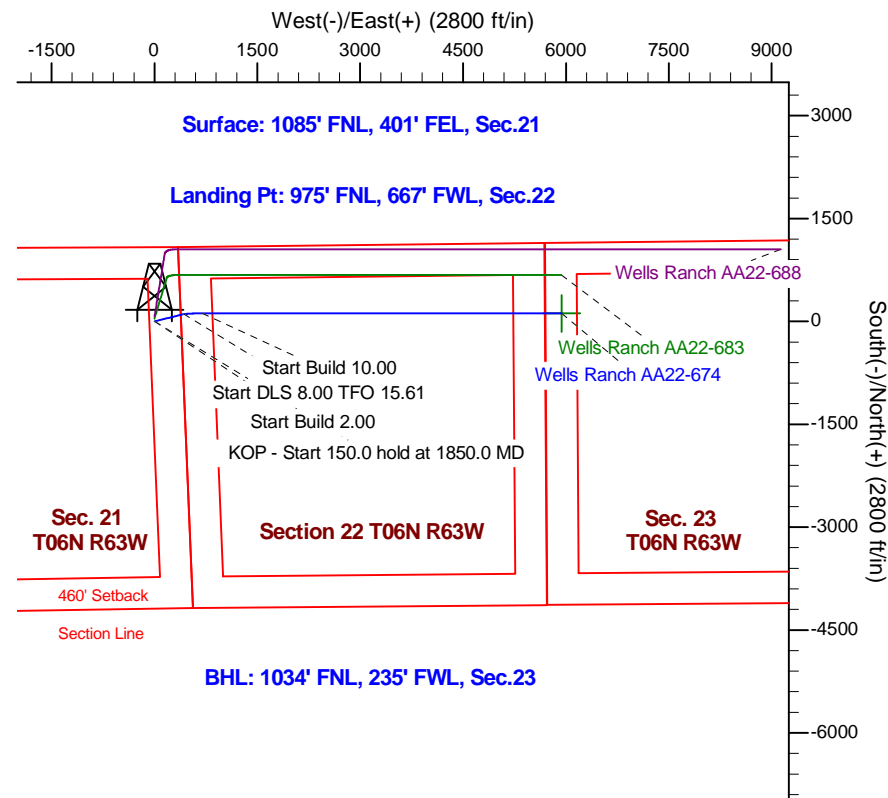
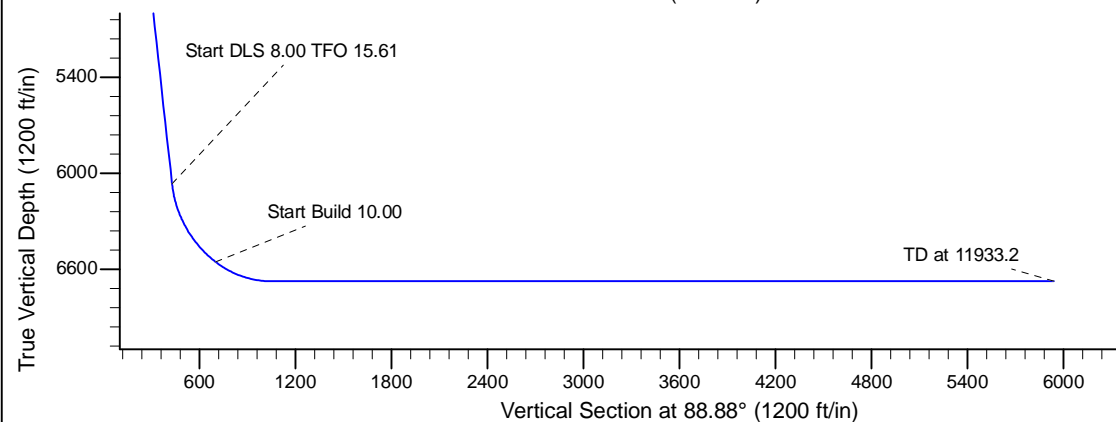
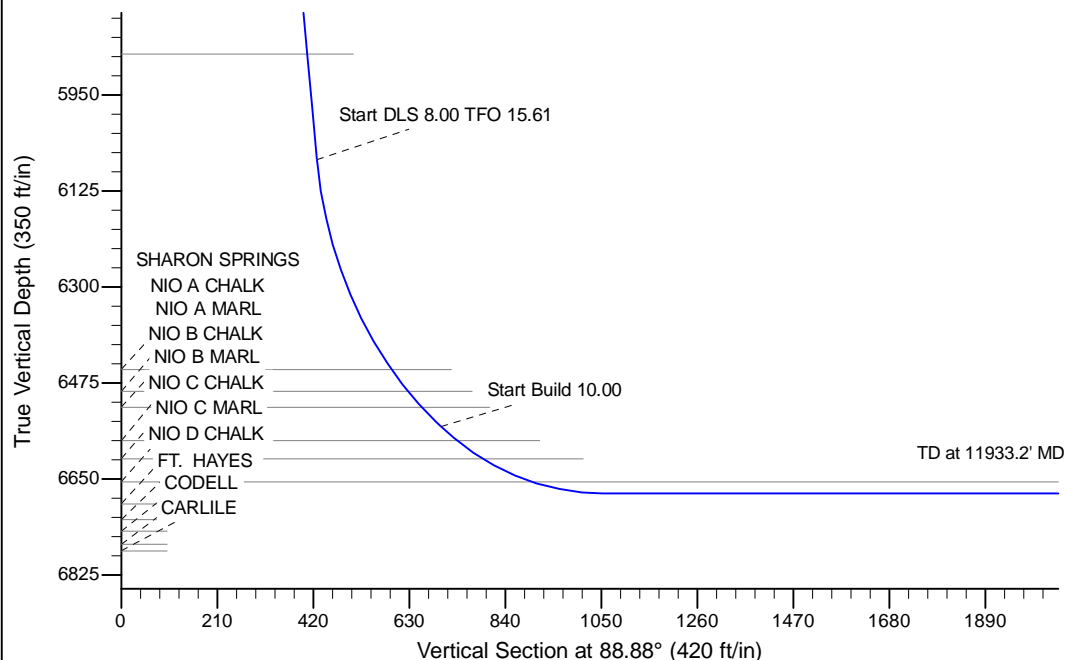

WELL DETAILS: Wells Ranch AA22-674					
Ground Level: 4713.0					
0.0	0.0	Northing 1418160.77	Easting 3296544.92	Latitude 40.476360	Longitude -104.434020
Plan: APD - Rev 2 (Wells Ranch AA22-674/Original Drilling)					
Created By: Shailey Jewell			Date: 9:08, April 15 2016		
Checked: _____			Date: _____		
Reviewed: _____			Date: _____		
Approved: _____			Date: _____		