

Well Name: STINAR 14-02(1)

VERTICAL - ORIGINAL HOLE, 4/21/2016 9:35:18 AM

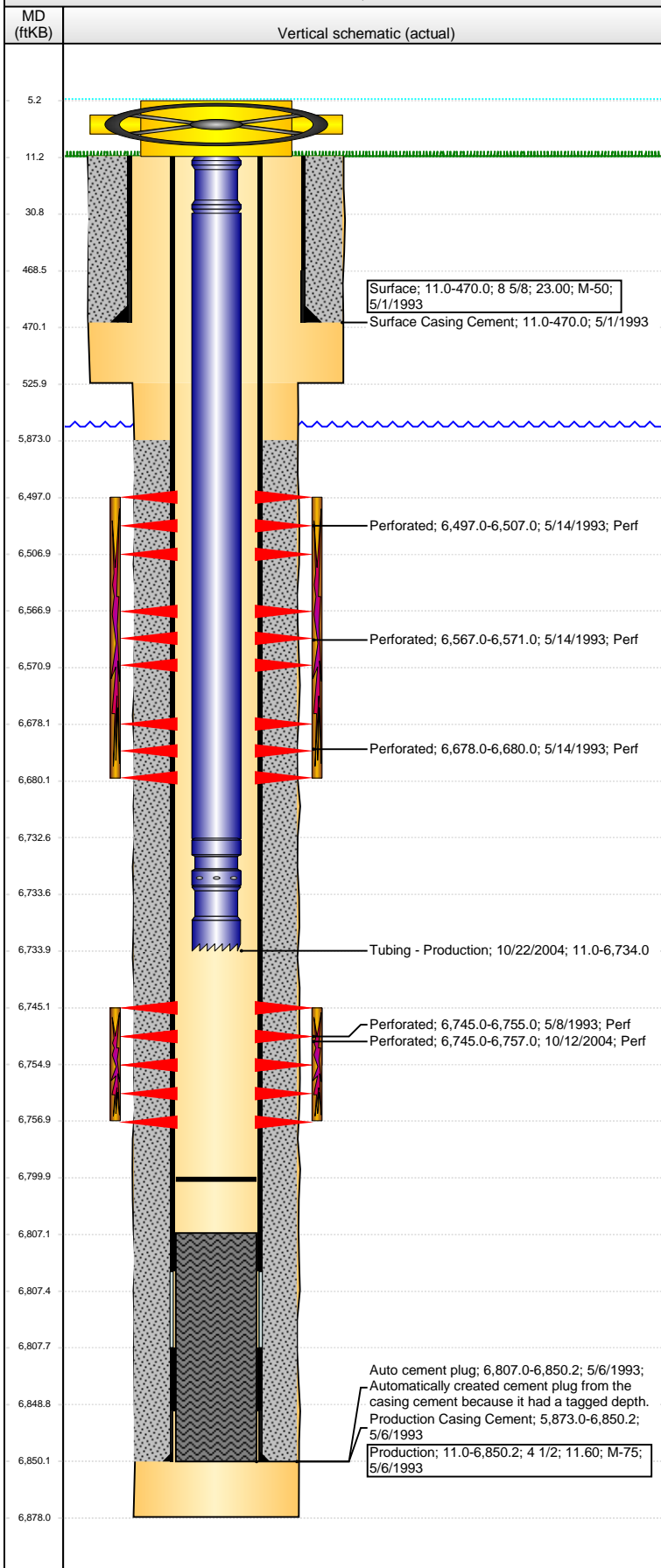

Well Header									
API 05-123-16991		Business Unit DJ BASIN		District 15		Well Config VERTICAL			
Original KB Elevation (ft) 4,646		KB - GL / MSL (ftKB) 11.00		Spud Date 5/1/1993		P & A Date			
Comment									
Directions To Well WCR 46 & WCR 57, E 5/10, S INTO									
Congressional Location									
Quarter 1	Quarter 2	Quarter 3 NW	Quarter 4 NE	Section 14	Township 4 N	Twnshp N...	Range 64	Rng E/W Dir W	
Bottom Hole Location									
North-South Distance (ft)			From N or S Line		East-West Distance (ft)			From E or W Line	
Plug Back Total Depths									
Date	Depth (ftKB)	Method			Com				
5/6/1993	6,807.3	CASING TALLY			TOP OF LATCH DOWN PLATE				
5/9/1993	6,799.0	CASED HOLE LOG			DEPTH LOGGER ON CBL				
10/22/2004	6,800.0	TAG			CLEAN OUT				
Wellbore Sections									
Section Des			Size (in)		Act Top, MD (ftKB)		Act Btm, MD (ftKB)		
SURFACE			12 1/4		11.0		526.0		
PRODUCTION			7 7/8		526.0		6,878.0		
Zone Statuses									
Zone Name	Status Date	Status	Fluid Type	Job	Prod Method				
NIOBRARA	5/24/1993	PR		DRILLING/CO...					
CODELL	5/24/1993	PR		DRILLING/CO...					
CODELL	10/19/2004	PR		RE-FRAC, 10/1...					
Casing Strings									
Surface, 470.0ftKB									
Casing Description Surface		Run Date 5/1/1993	OD (in) 8 5/8	Wt/Len (l... 23.00	Grade M-50	Top, MD (ft... 11.0	MD (ftKB) 470.0		
Production, 6,850.2ftKB									
Casing Description Production		Run Date 5/6/1993	OD (in) 4 1/2	Wt/Len (l... 11.60	Grade M-75	Top, MD (ft... 11.0	MD (ftKB) 6,850.2		
Cement									
Description Surface Casing Cement					Top Depth (ftKB) 11.0		Bottom Depth (ftKB) 470.0		
Description Production Casing Cement					Top Depth (ftKB) 5,873.0		Bottom Depth (ftKB) 6,850.2		
Tubing Strings									
Tubing Description Tubing - Production		Run Date 10/22/2004	String... 2 3/8	ID (in) 1.995	Wt (lb/ft) 4.70	Grade J-55	Len (ft) 6,723.00	Set De...	
Tubing Components									
Item Des	OD (in)	Wt (lb/ft)	Grade	Jts	Len (ft)	Btm (ftKB)	Btm (TVD) (ftKB)		
Pup Joint	2 3/8	4.70	J-55	2	20.00	31.0			
EUE 8rd Tubing	2 3/8		J-55	224	6,701.50	6,732.5			
Pump Seating	2 3/8				1.00	6,733.5			
Nipple									
Notched collar	2 3/8				0.50	6,734.0			
Perforation Data									
Zone		Bnch/St g	Entered Shot Total	Top (ftKB)		Btm (ftKB)		Date	
NIOBRARA, ORIGINAL HOLE		A	8	6,497.00		6,507.00		5/14/1993	
NIOBRARA, ORIGINAL HOLE		B	10	6,567.00		6,571.00		5/14/1993	
NIOBRARA, ORIGINAL HOLE		C	4	6,678.00		6,680.00		5/14/1993	
CODELL, ORIGINAL HOLE			20	6,745.00		6,755.00		5/8/1993	
CODELL, ORIGINAL HOLE			48	6,745.00		6,757.00		10/12/2004	
Stimulations & Treatments									
Date 5/11/1993	Zone CODELL, ORIGINAL HOLE			Primary Job Type DRILLING/COMPLETION - ORIGINAL					
Technical Result			Tech Result Details				Tech Result Note		
Comment									

Well Name: STINAR 14-02(1)

VERTICAL - ORIGINAL HOLE, 4/21/2016 9:35:21 AM

Stimulations & Treatments

Date 5/18/1993	Zone NIOBRARA, ORIGINAL HOLE	Primary Job Type DRILLING/COMPLETION - ORIGINAL
-------------------	---------------------------------	--

Technical Result	Tech Result Details	Tech Result Note
------------------	---------------------	------------------

Comment

Date 10/18/2004	Zone CODELL, ORIGINAL HOLE	Primary Job Type RE-FRAC
--------------------	-------------------------------	-----------------------------

Technical Result	Tech Result Details	Tech Result Note
------------------	---------------------	------------------

Comment

Other In Hole

Run Date	Des	OD (in)	Top (ftKB)	Btm (ftKB)

Logs

Date	Type	Top, MD (ftKB)	Btm, MD (ftKB)
5/5/1993	COMPENSATED DENSITY	3,450.0	6,874.0
5/5/1993	INDUCTION	472.0	6,876.0
5/9/1993	CEMENT BOND	5,600.0	6,799.0

