				BONDVIEW			
Weatherford®				GR / CCL / VDL			
COMPANY				EXTRACTION O&G			
WELL				BYBEE 1			
FIELD				WATTENBERG			
PROVINCE/COUNTY				WELD			
COUNTRY/STATE				UNITED STATES / COLORADO			
LOCATION				2267' FSL & 1080' FEL			
SEC 14		TWP 2N		RGE 68W		Other Services	
Latitude		Permanent Datum GL, Elevation 4889 feet Log Measured From KB Drilling Measured From KB					
Longitude							
API Number							
0512341800							
Date		25-MAR-2016		Elevations: KB 4914.00 DF 4914.00 GL 4889.00			
Run Number		ONE		PERFORATION RECORD			
Service Order		146112913		Shot	Number	Depth From	Depth To
Type Log		CBL		Density	of Shots	feet	feet
Depth Driller		12655.00					
Depth Logger		7560.00					
Top Log Interval		0.00					
Bottom Log Interval		7560.00					
Hole Fluid Type		WATER BASED					
Hole Fluid Level		0.00					
Restriction ID		4.778		Gun Type			
Max Recorded Temp		230.00		Gun Size			
Well Head Pressure		0.00		Casing / Tubing Record			
Well Head Equipment		N/A		Size	Weight	Depth From	Depth To
Time Well Ready		ON ARRIVAL		inches	pounds/ft	feet	feet
Time Logger Bottom		1030		9.625	36.00	0.00	850.00
Unit		14097		5.500	20.00	0.00	12560.00
Equipment Name		WSS-E					
Base		CASPER					
Recorded By		B.SUMMERALL					
Witnessed By		L.SEIGEL					

REMARKS
CEMENT BOND LOG CORRELATED TO RIG KB @ 25 FT ABOVE GROUND LEVEL 100% FREE PIPE 3 FT AMPLITUDE IN 5.5 IN CASING IS 72 mV THE LOG ANNOMALIES IN THE VDL ARE BELIEVED TO BE UNKNOWN CASING HARDWARE THANK YOU FOR USING WEATHERFORD WIRELINE!

In interpreting, communicating or providing information and/or making recommendations, either written or oral, as to logs or test or other data, type or amount of material, or Work or other service to be furnished, or manner of performance, or in predicting results to be obtained, the Contractor will give the Company the benefit of the Contractor's best judgment based on its experience and will perform all such Work in a good and workmanlike manner. Any interpretation of test or other data, and any recommendation or reservoir description based upon such interpretations, are opinions based upon inferences from measurements and empirical relationships and assumptions, which inferences and assumptions are not infallible, and with respect to which professional engineers and analysts may differ. ACCORDINGLY ANY INTERPRETATION OR RECOMMENDATION RESULTING FROM THE SERVICES WILL BE AT THE SOLE RISK OF THE COMPANY, AND THE CONTRACTOR CANNOT AND DOES NOT WARRANT THE ACCURACY, CORRECTNESS OR COMPLETENESS OF ANY SUCH INTERPRETATION OR RECOMMENDATION, WHICH INTERPRETATIONS AND RECOMMENDATIONS SHOULD NOT, THEREFORE, UNDER ANY CIRCUMSTANCES BE RELIED UPON AS THE SOLE OR MAIN BASIS FOR ANY DRILLING, COMPLETION, WELL TREATMENT, PRODUCTION OR FINANCIAL DECISION, OR ANY PROCEDURE INVOLVING ANY RISK TO THE SAFETY OF ANY DRILLING ACTIVITY, DRILLING RIG OR ITS CREW OR ANY OTHER INDIVIDUAL. THE COMPANY HAS FULL RESPONSIBILITY FOR ALL DECISIONS CONCERNING THE SERVICES.

MAIN PASS		
Depth Based Data - Maximum Sampling Increment 2.5cm	Plotted on 24-MAR-2016 01:11	
Filename: C:\LOGS\Extraction\BYBEE1\extraction CBL_MAIN PASS_002.dta	Recorded on 23-MAR-2016 22:27	
System Versions: Logged with 16.00.6296	Plotted with 16.00.6296	
	Depth in Feet	VARIABLE DENSITY 5FT microseconds
		AMPLITUDE 3FT

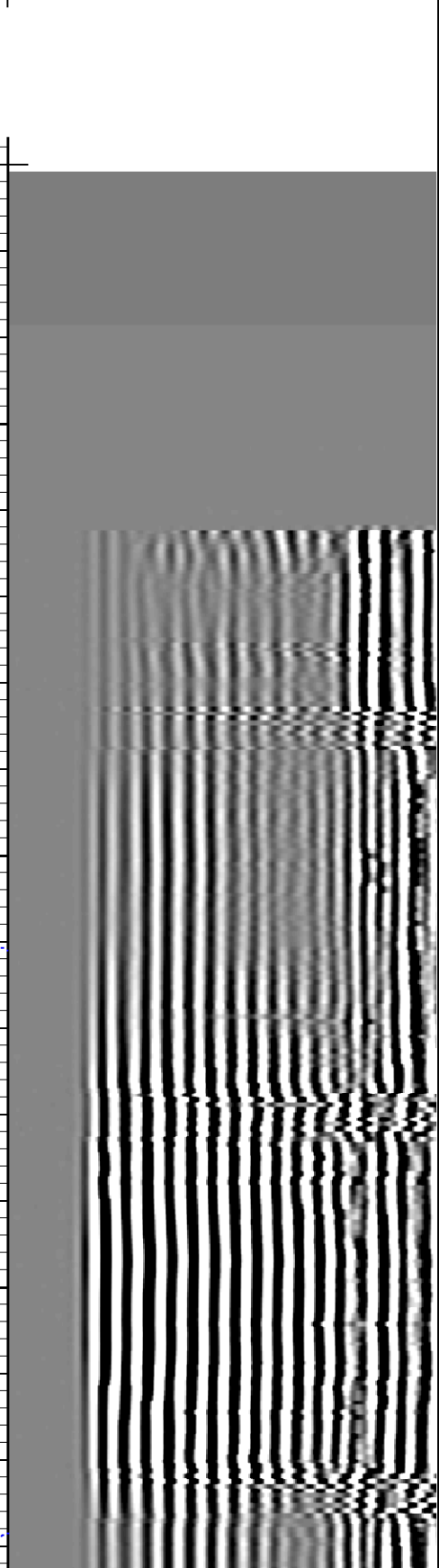

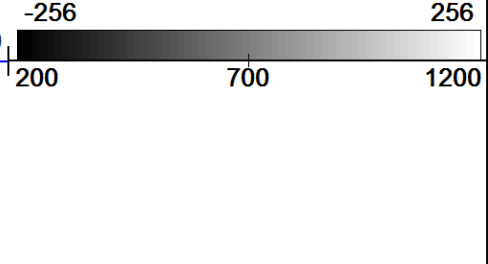
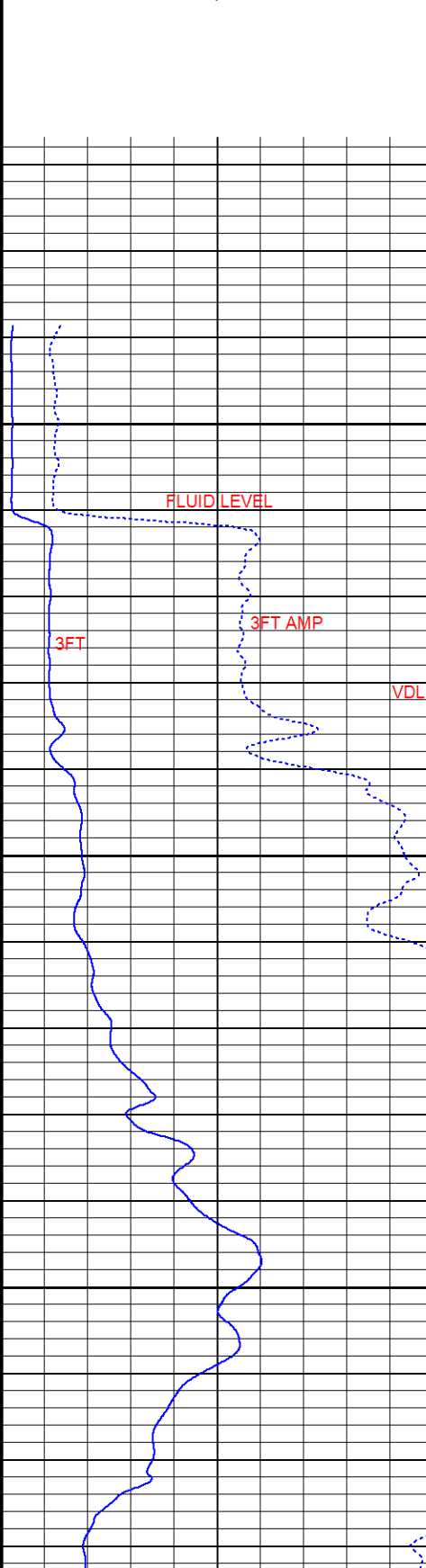
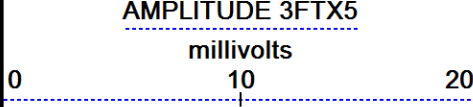
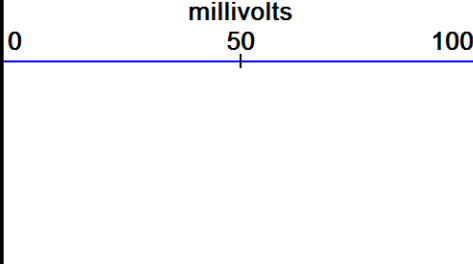
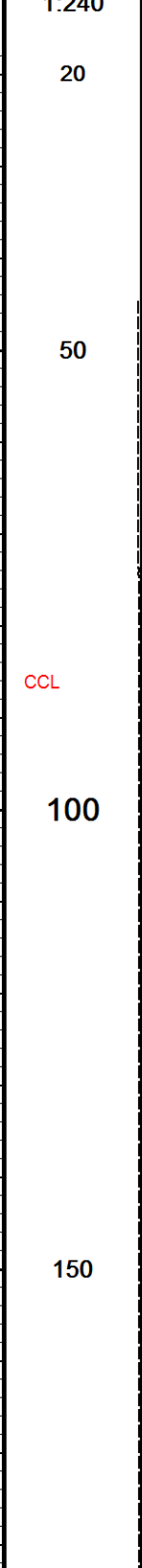
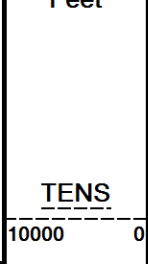
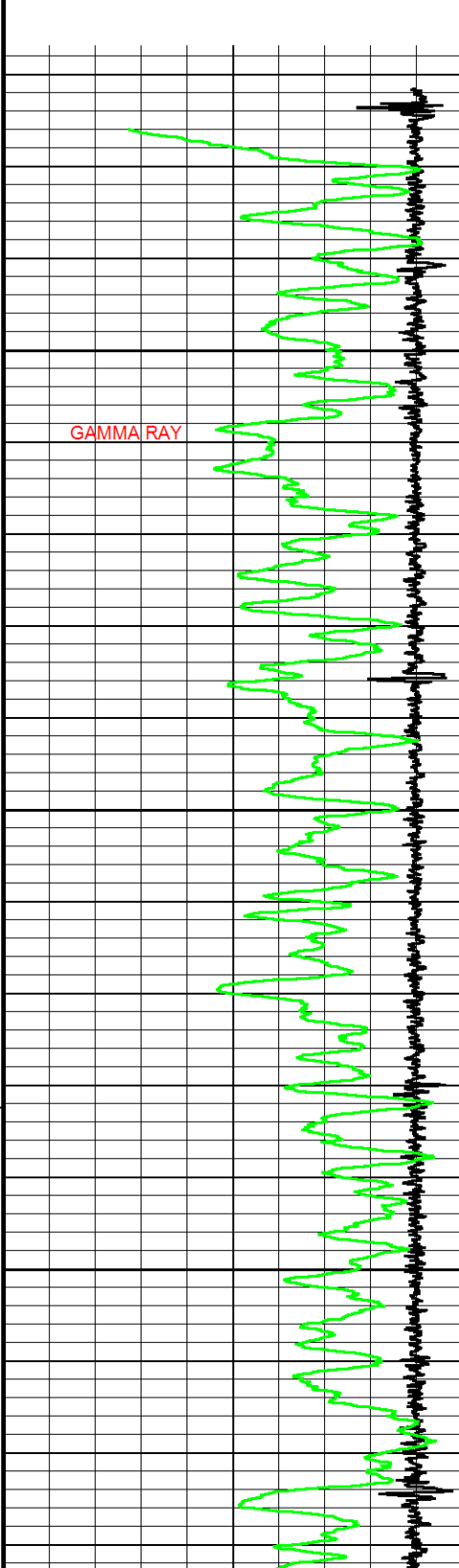
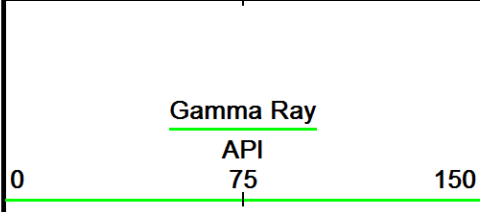
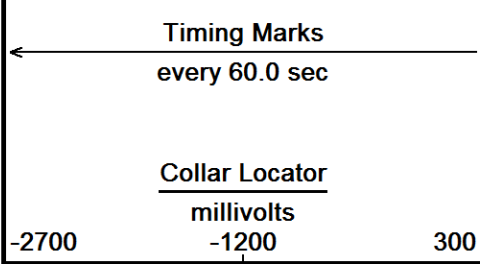
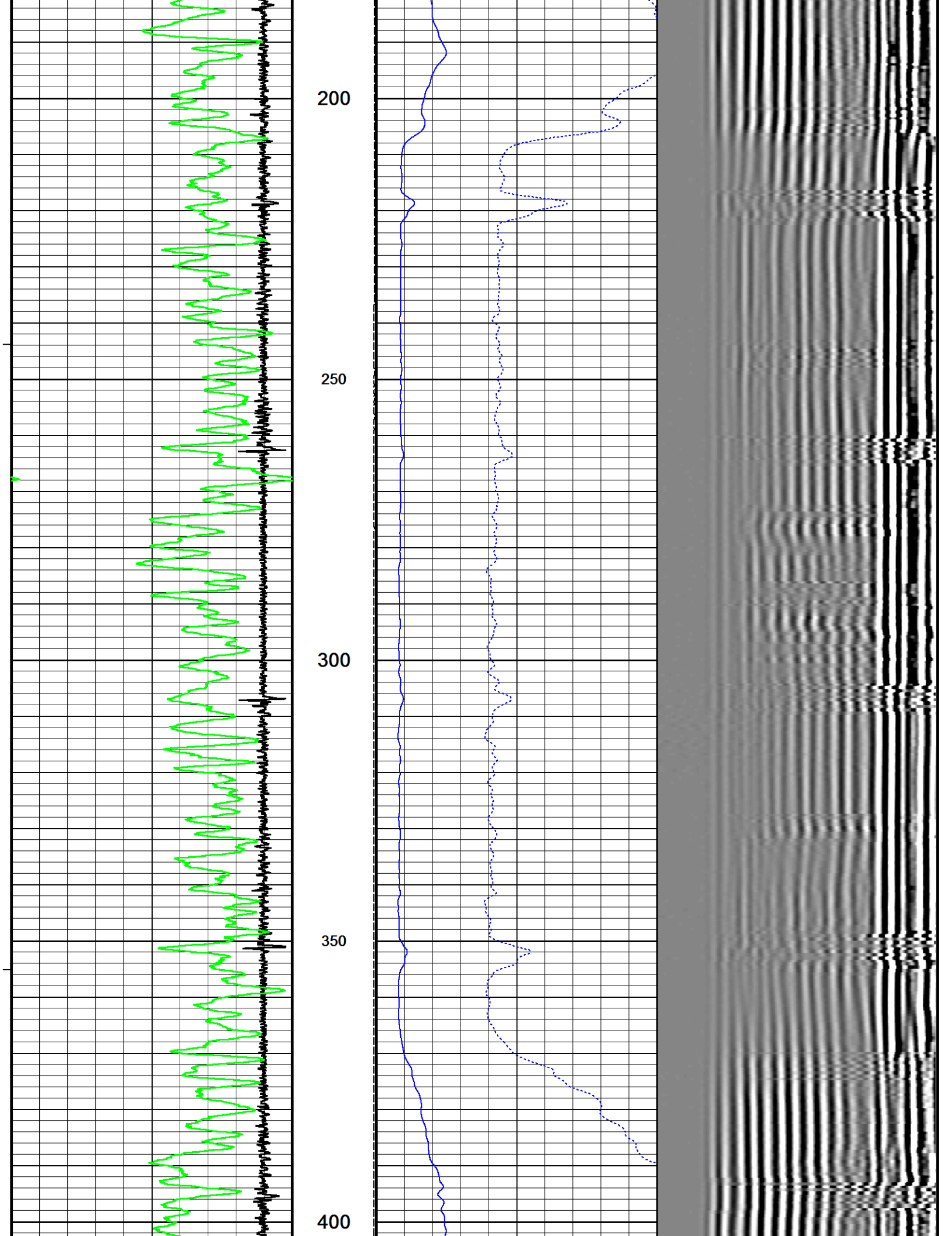

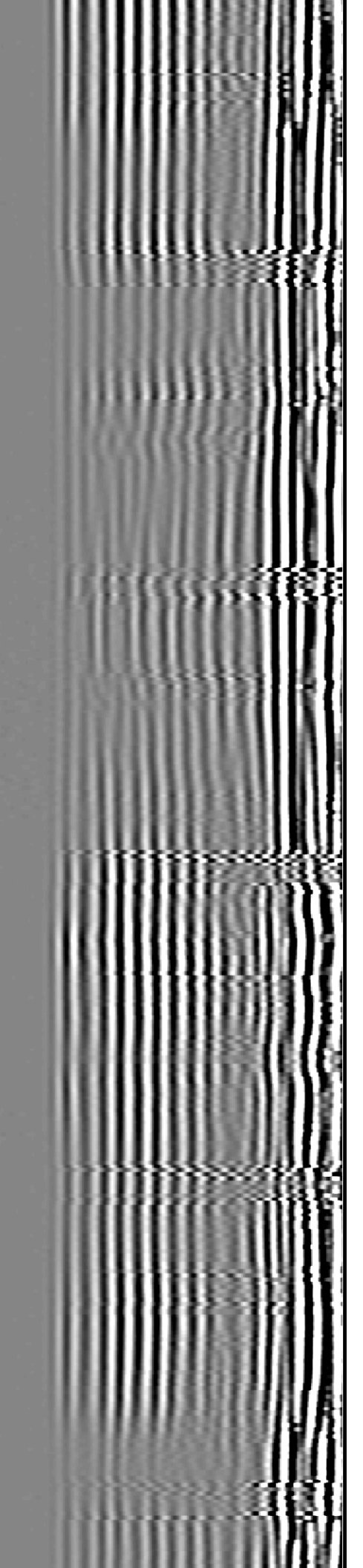
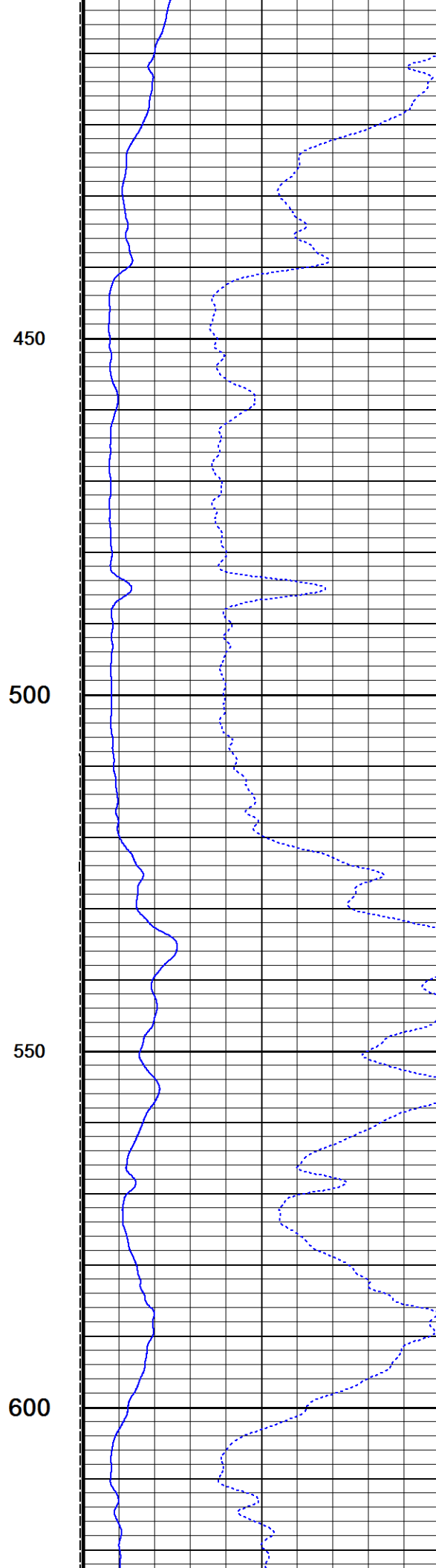
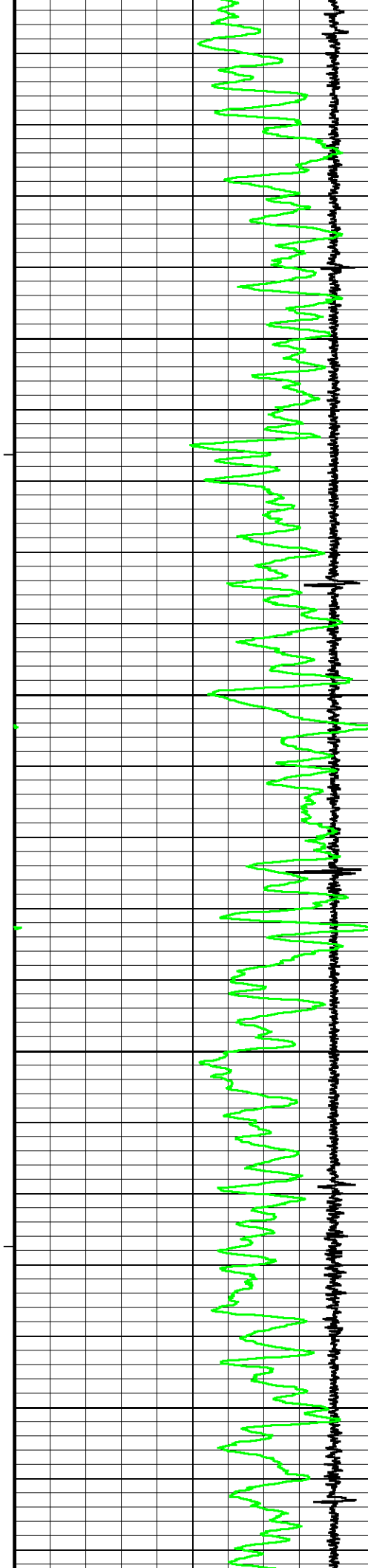

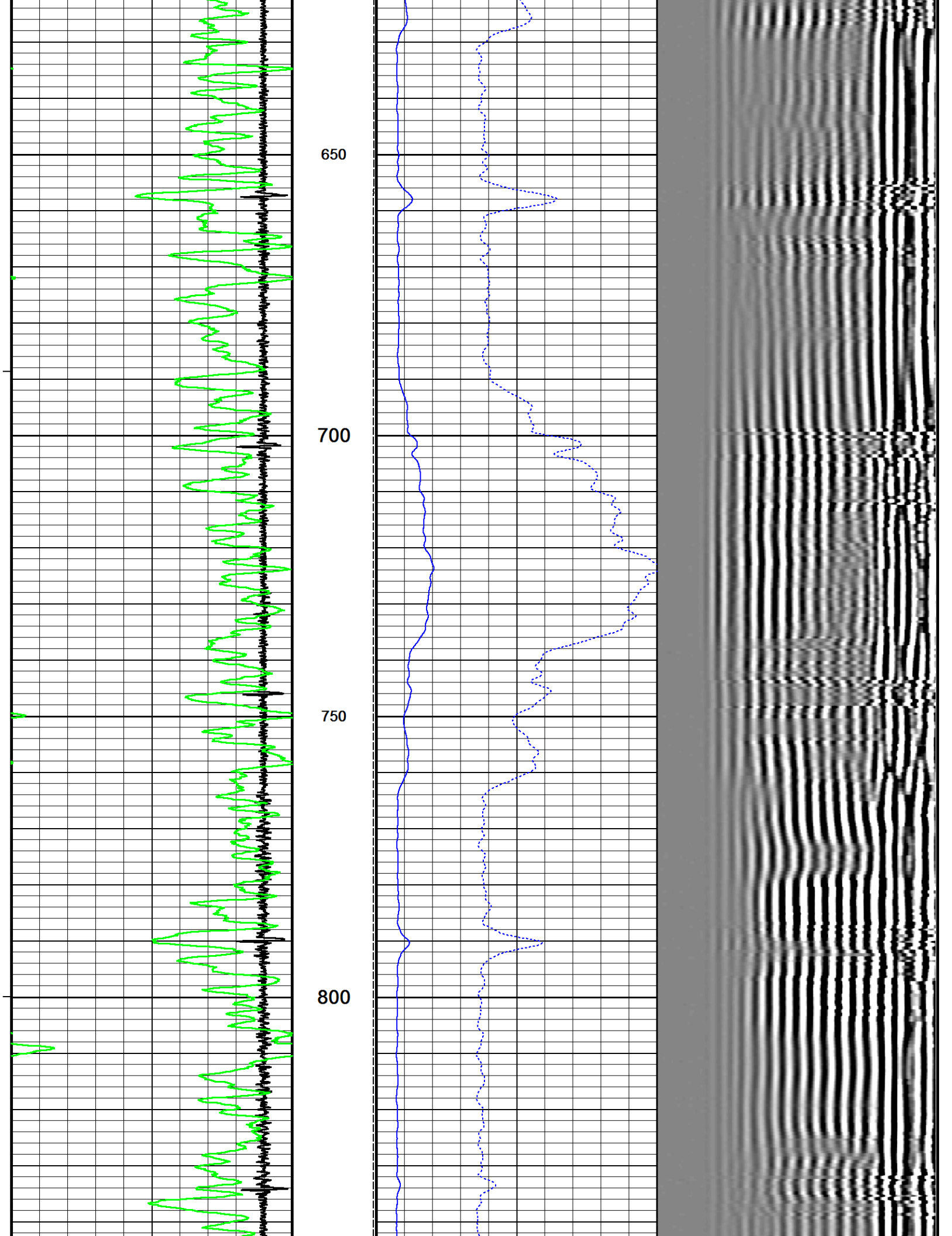

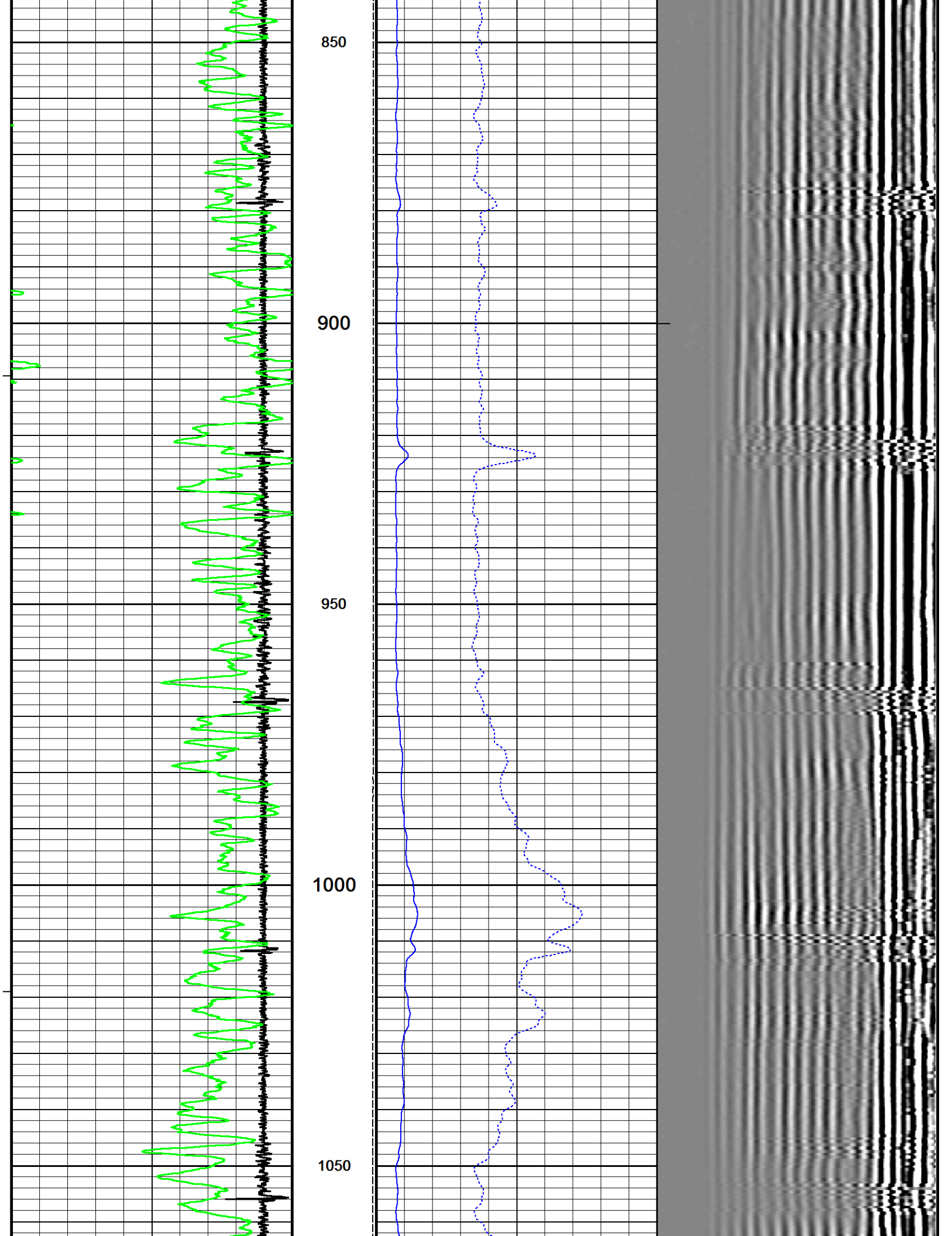

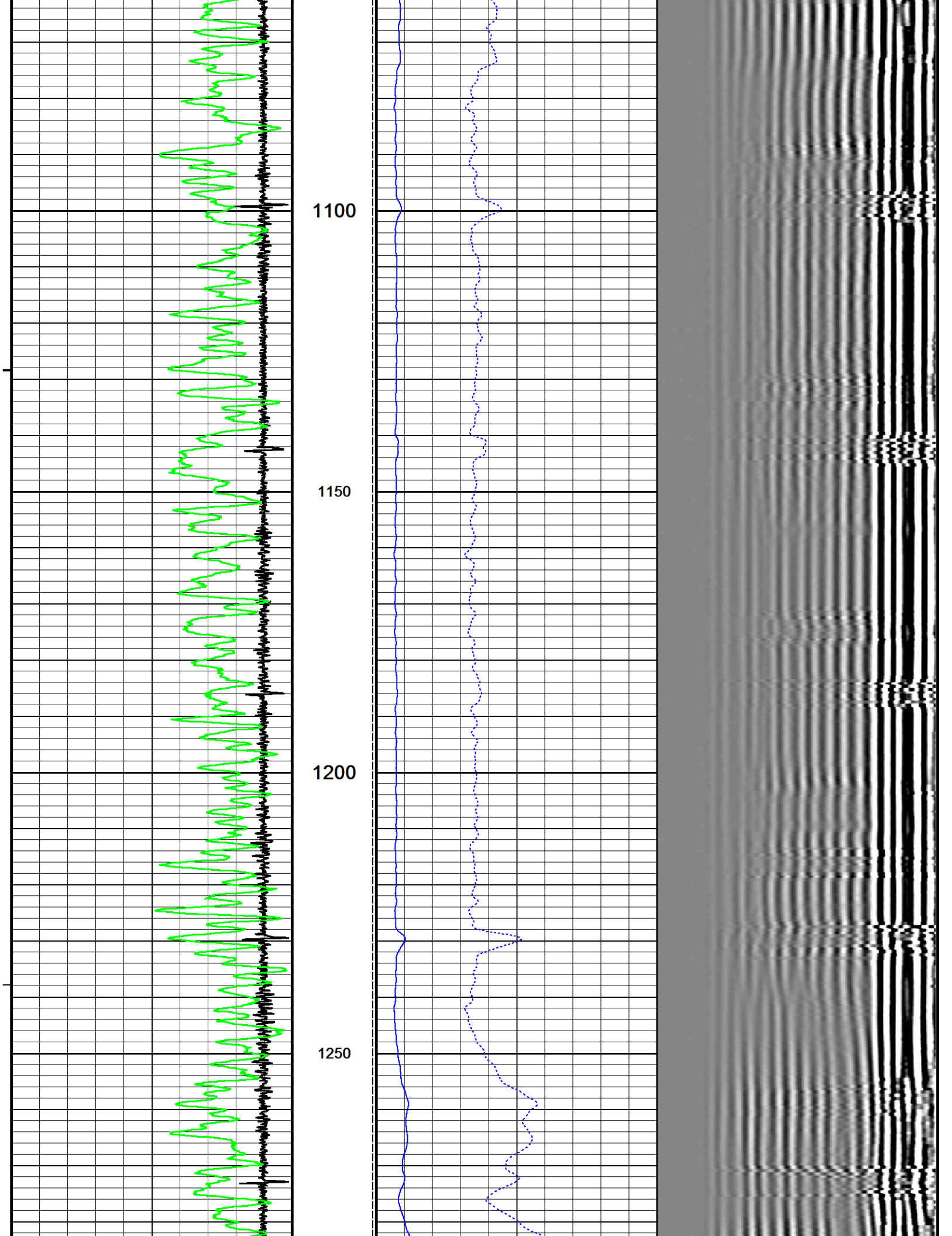

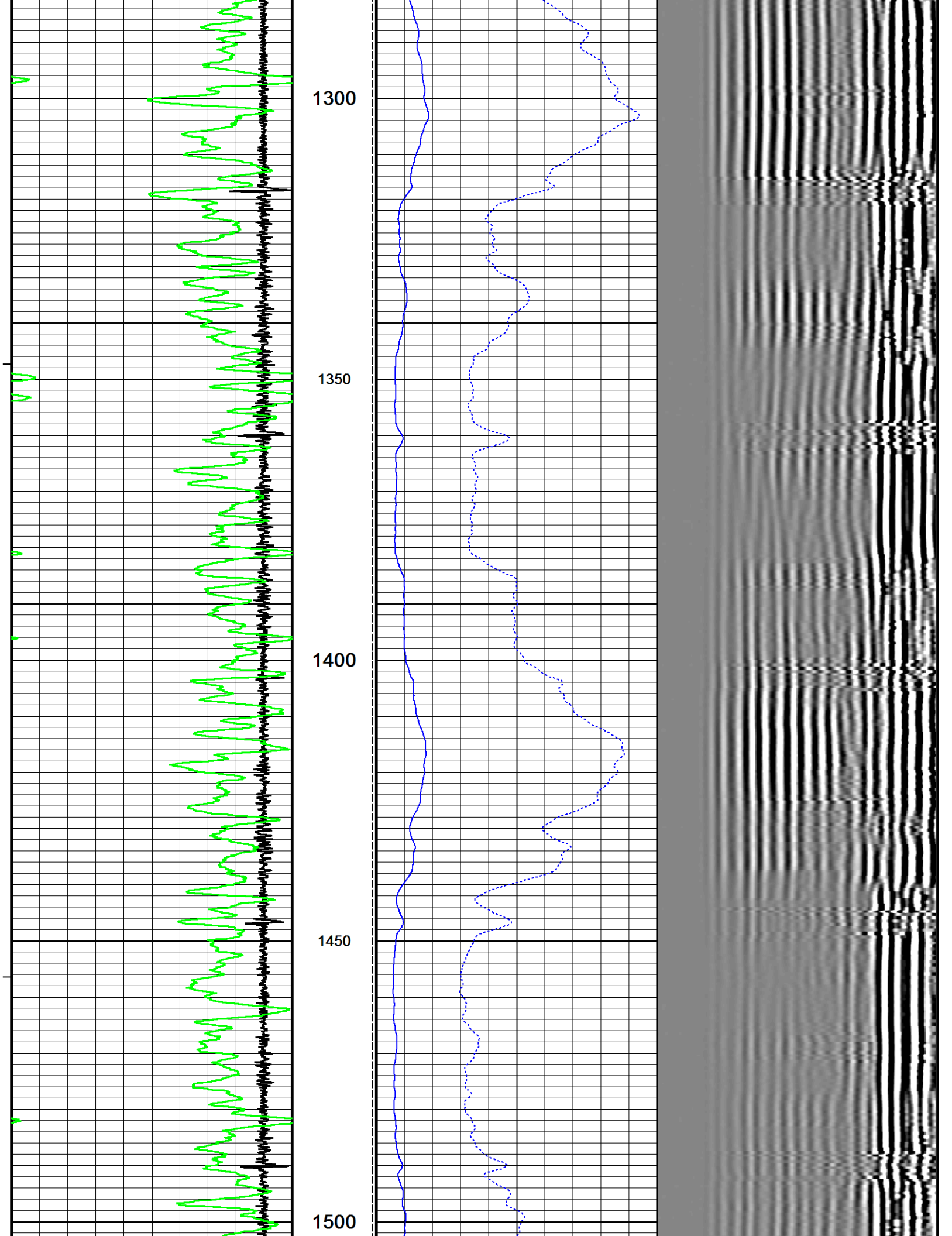

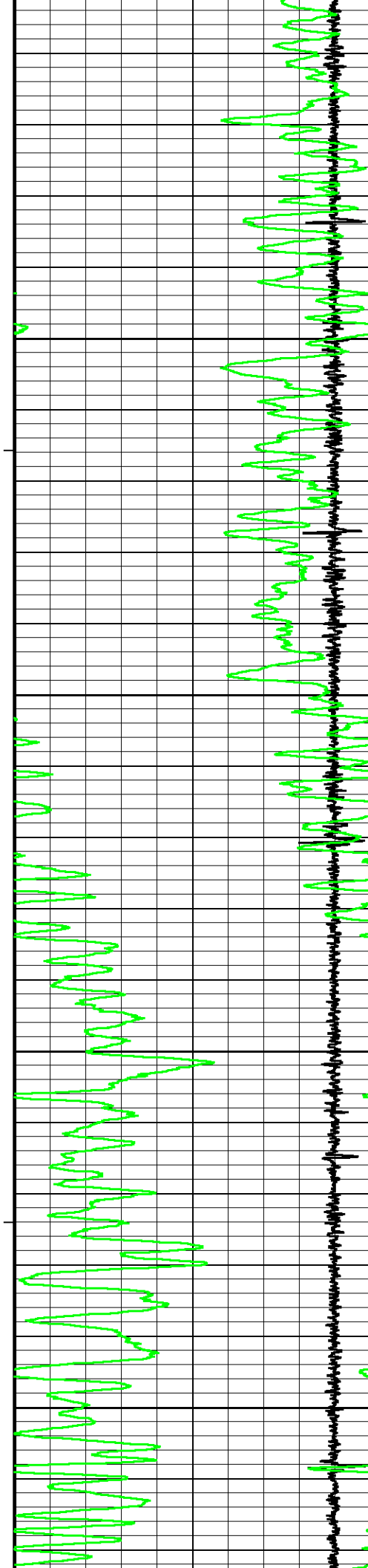

1550

1600

1650

1700

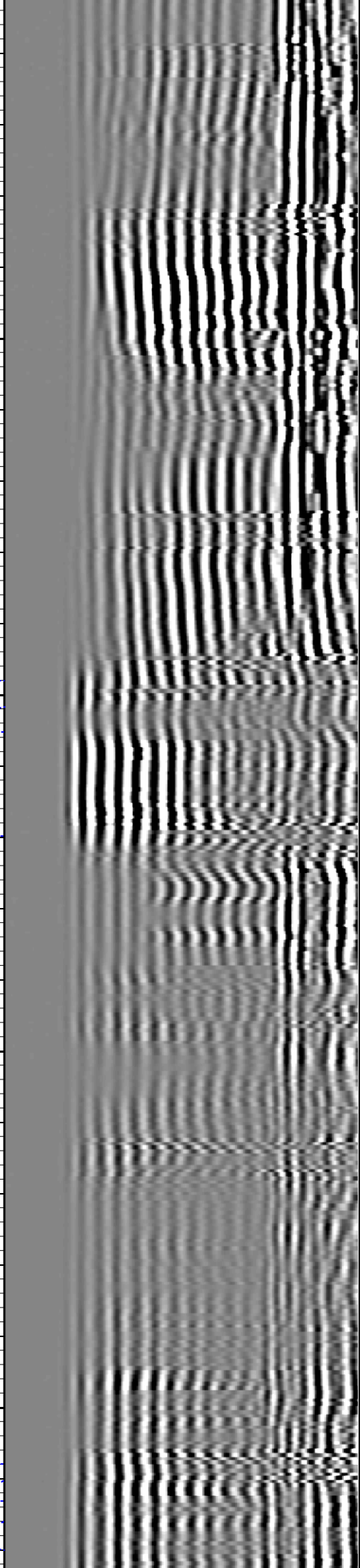
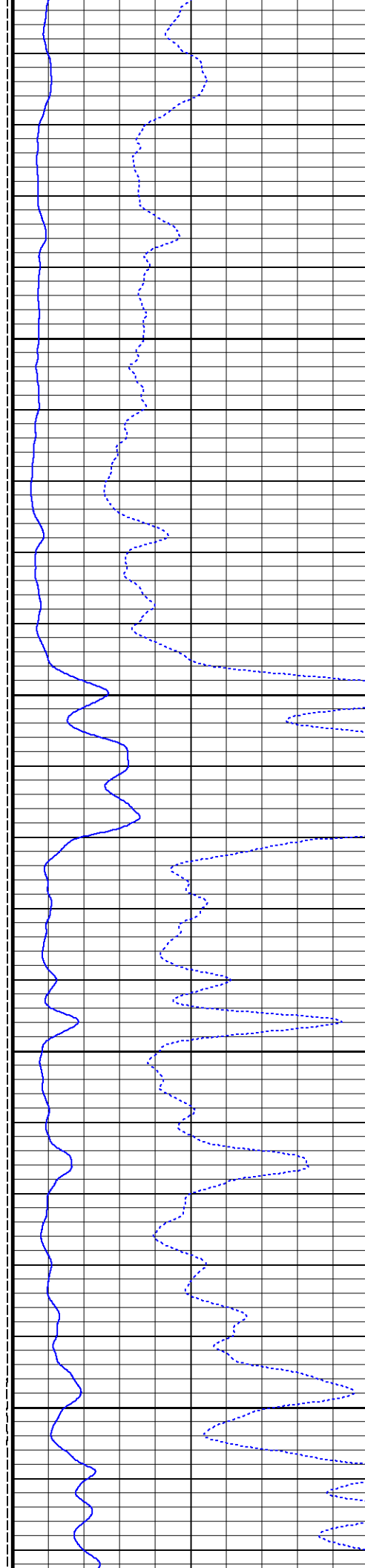

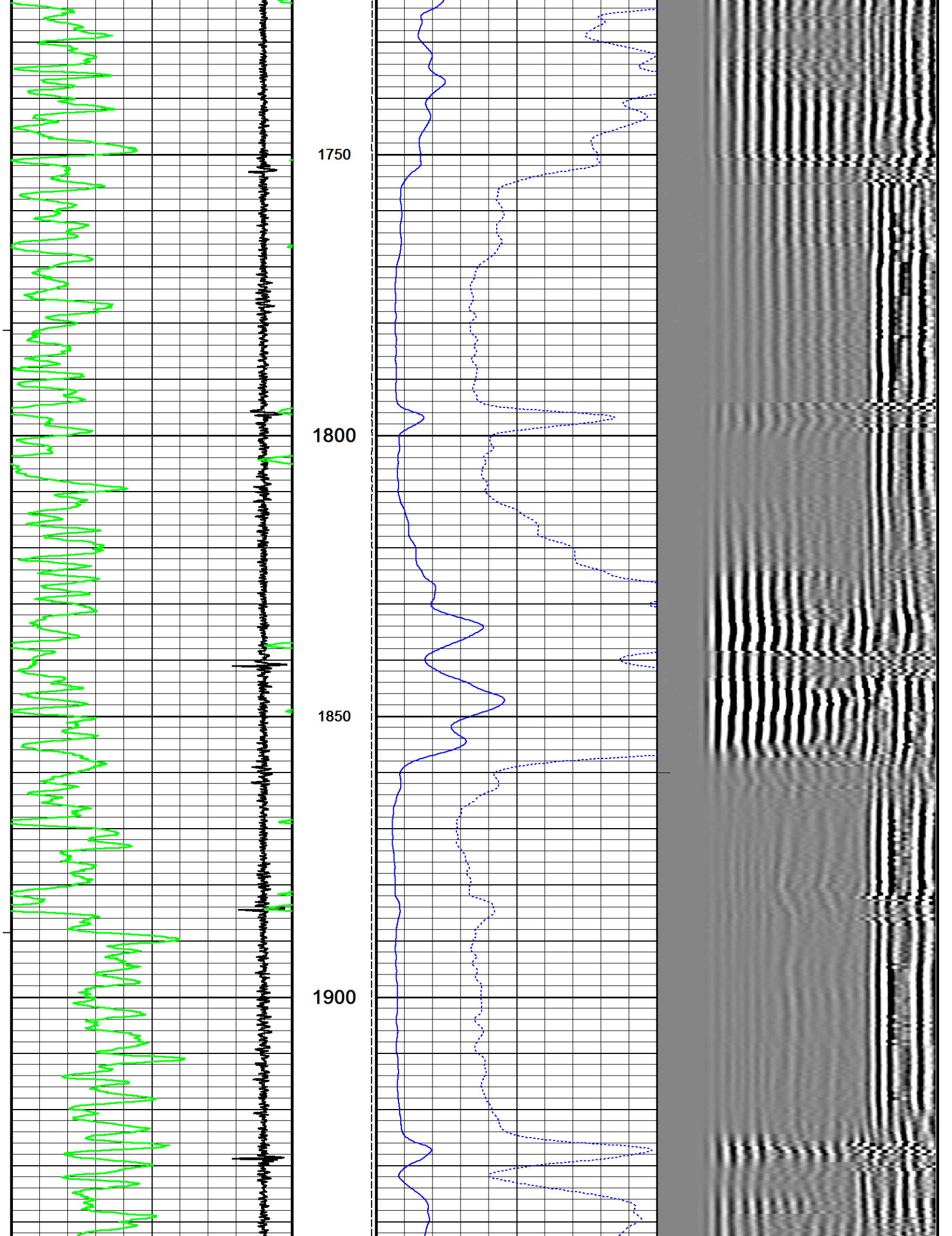

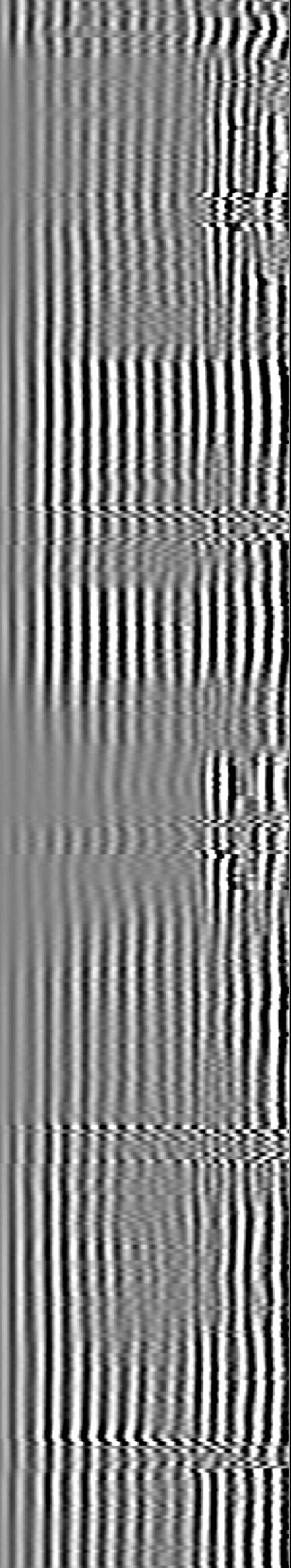
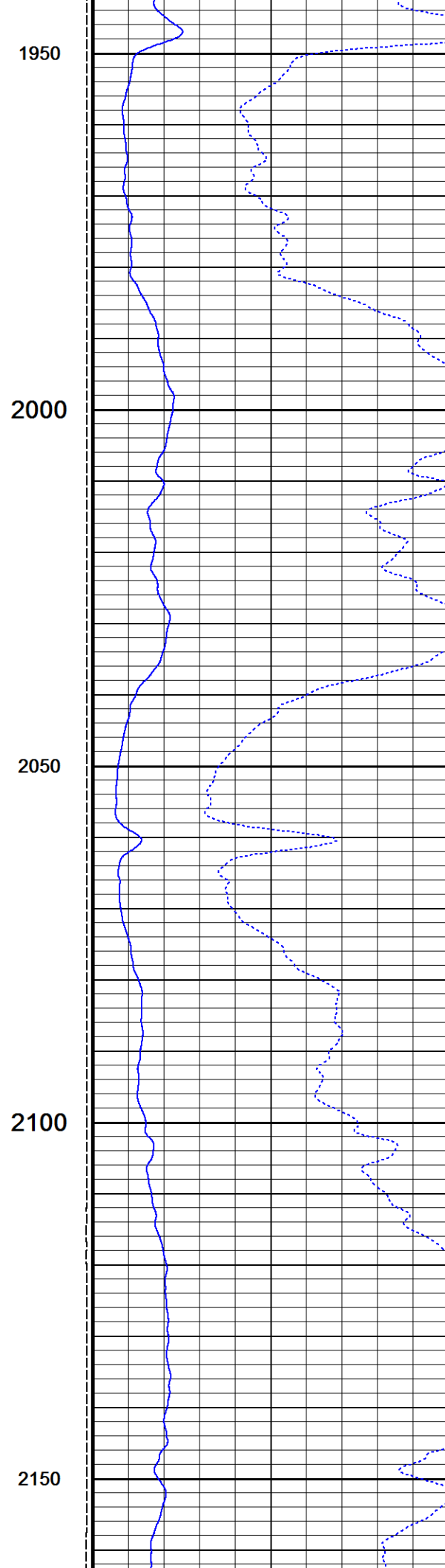
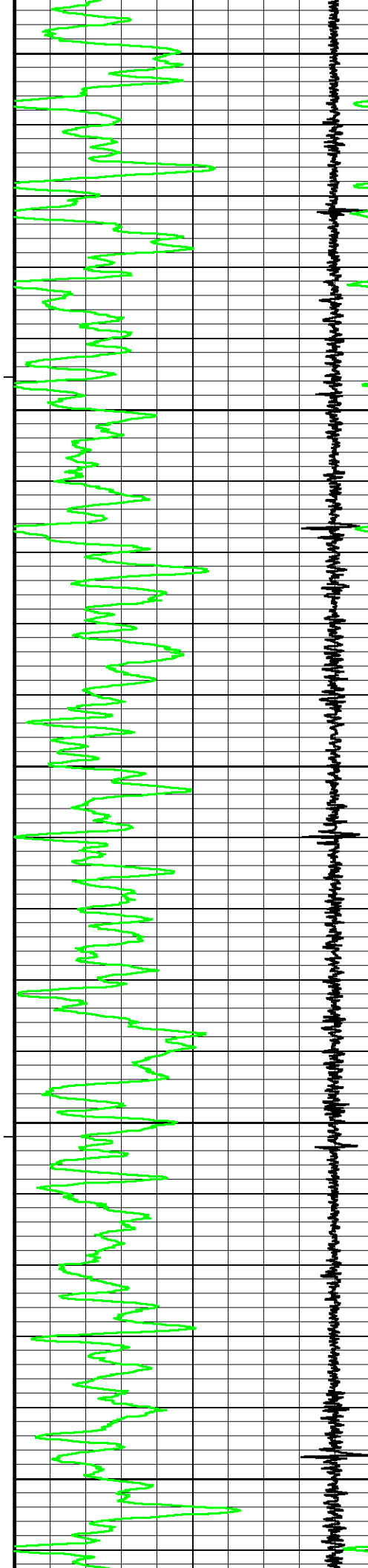

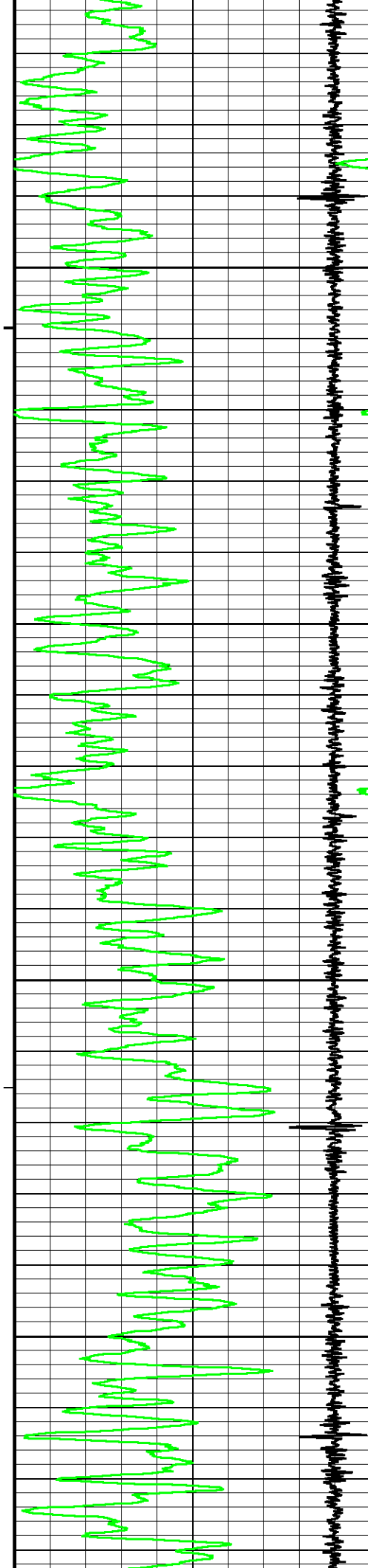

2200

2250

2300

2350

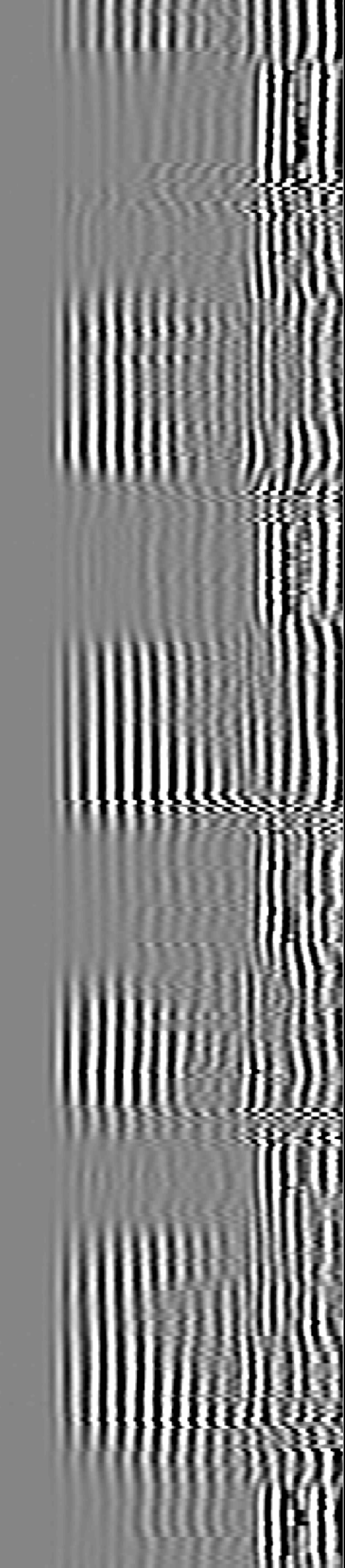
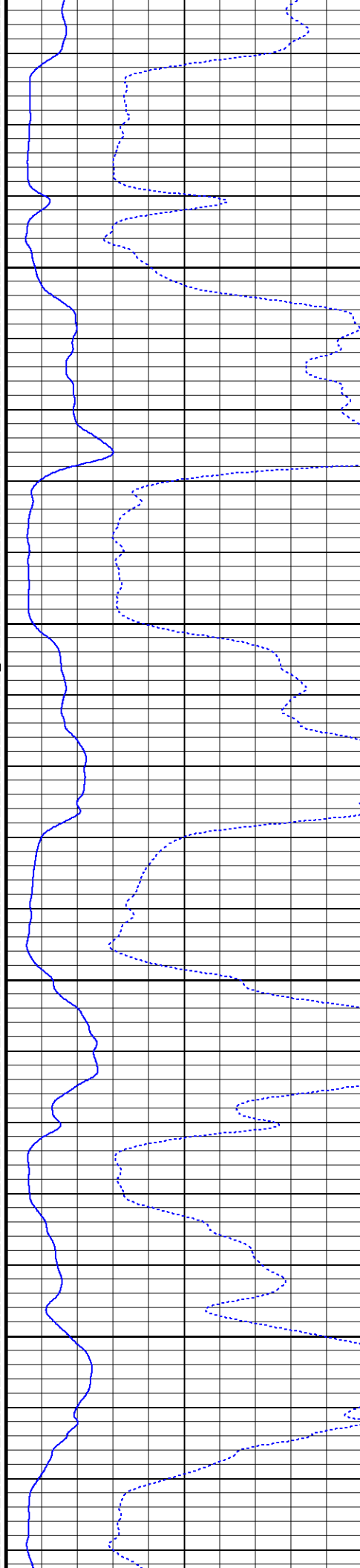

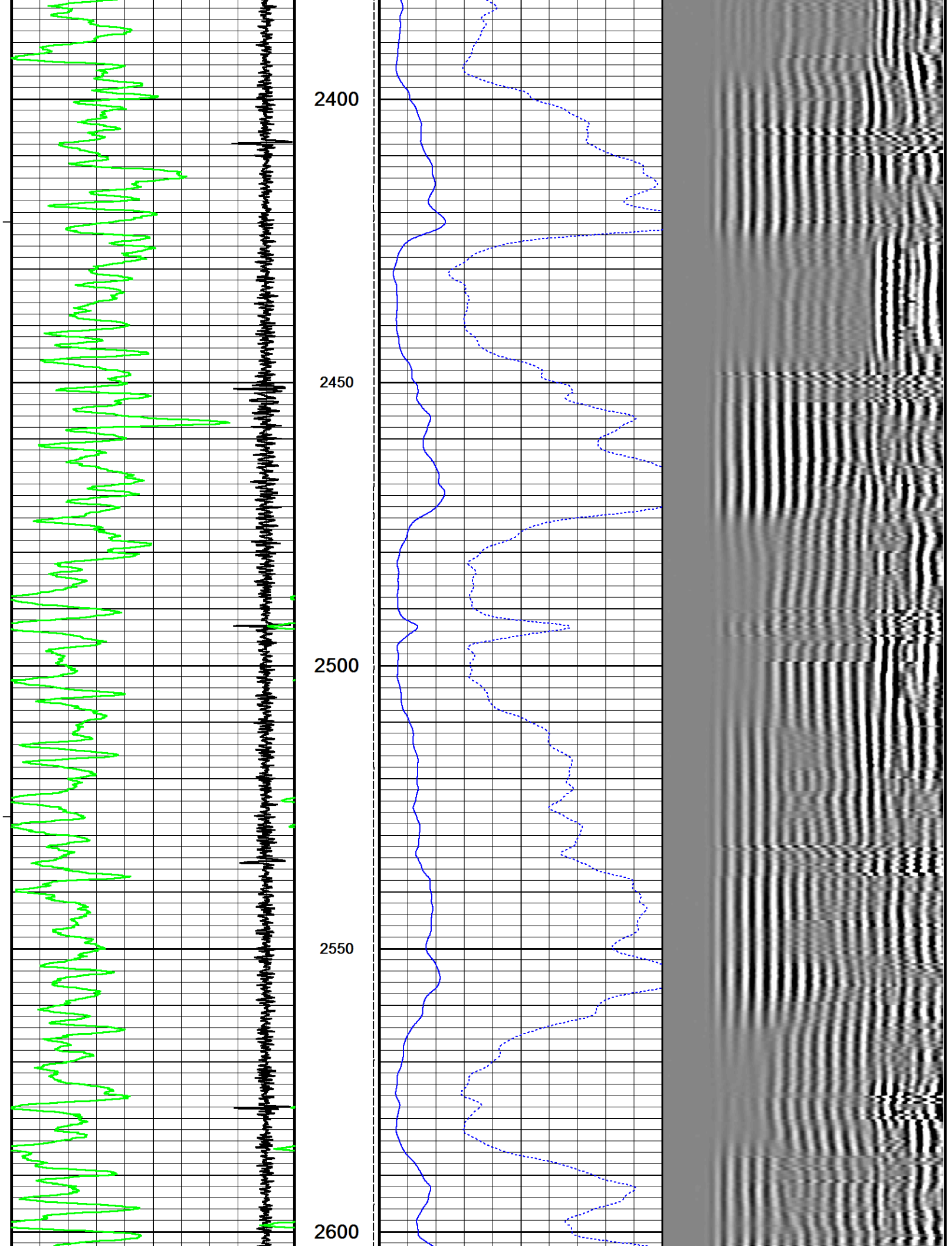

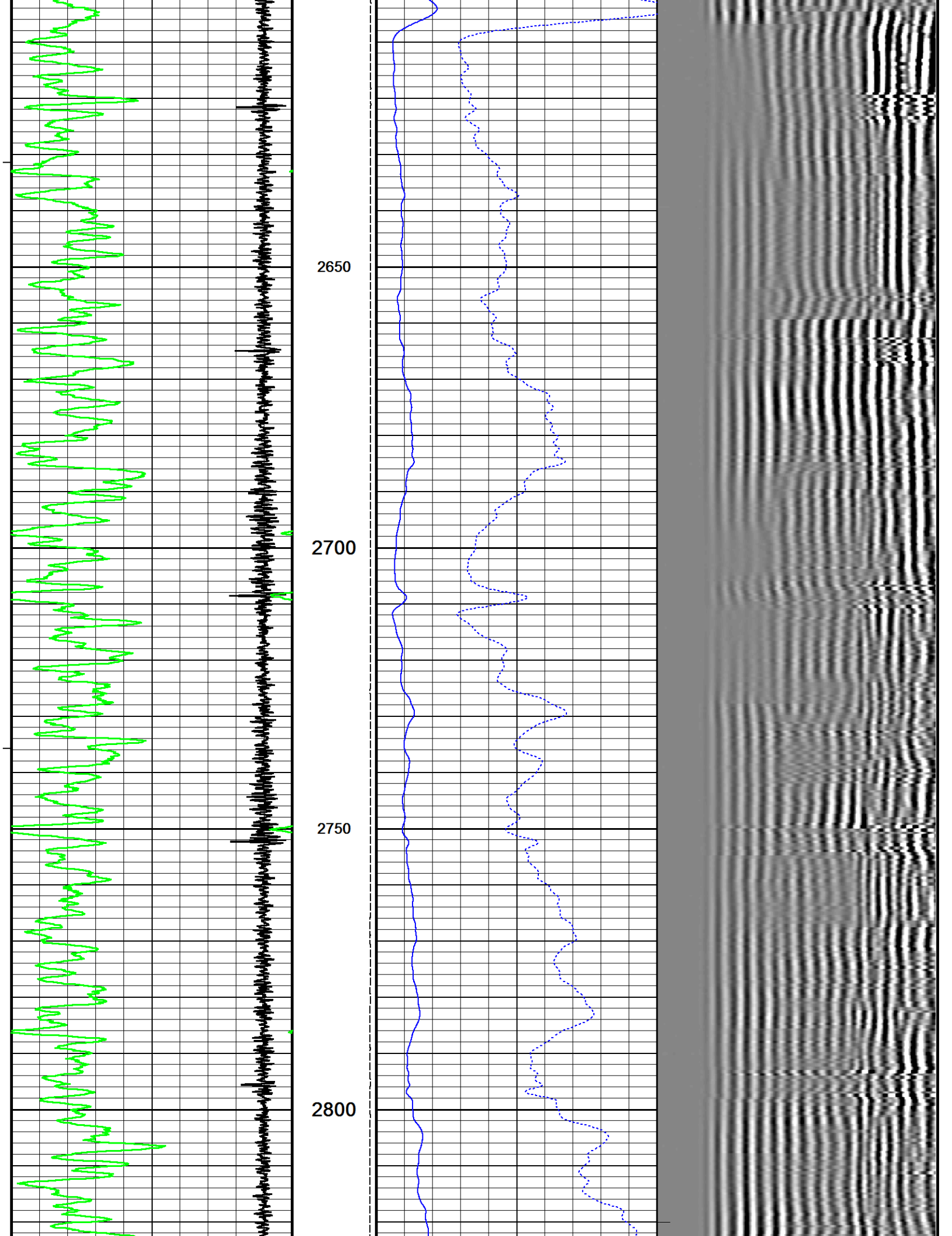

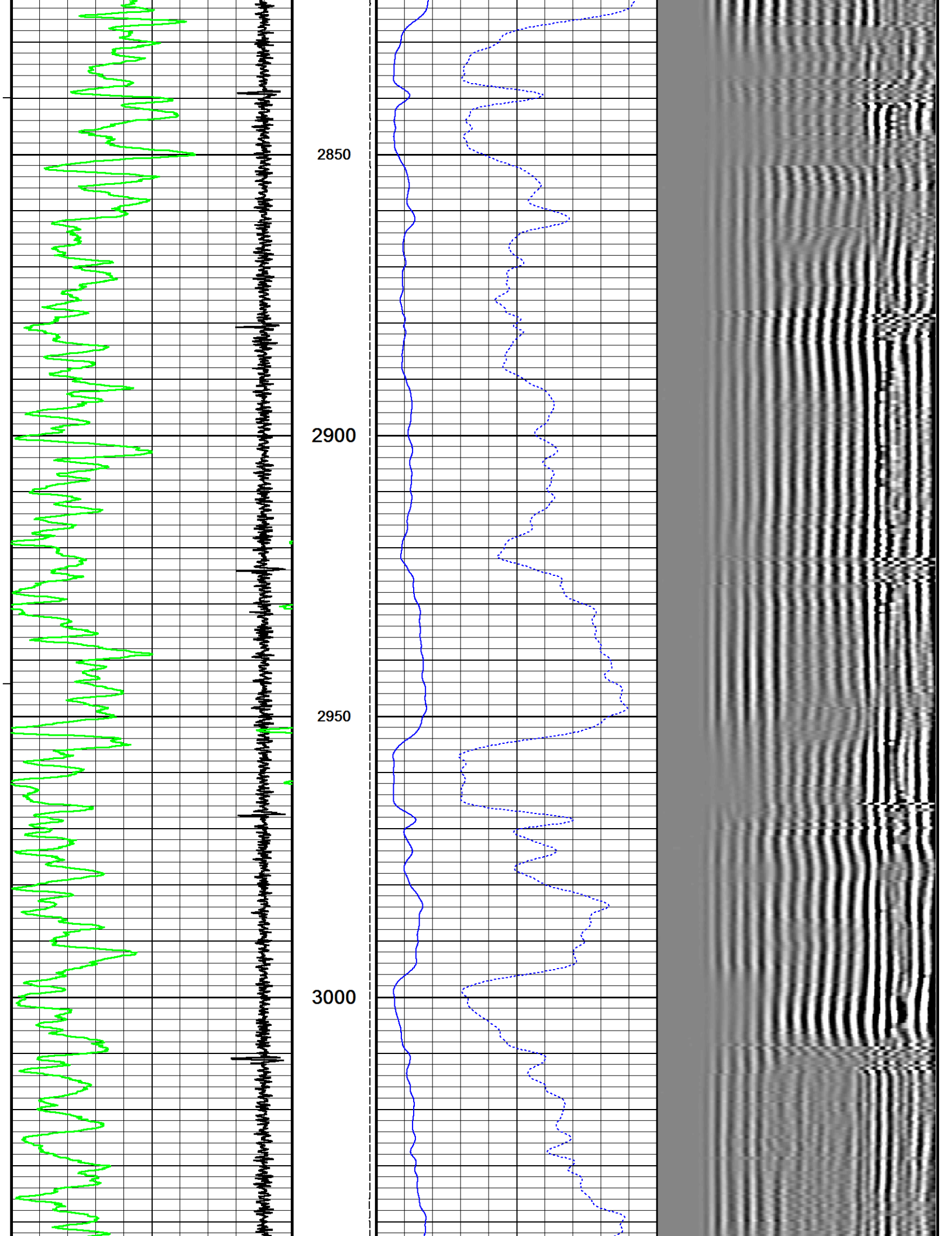

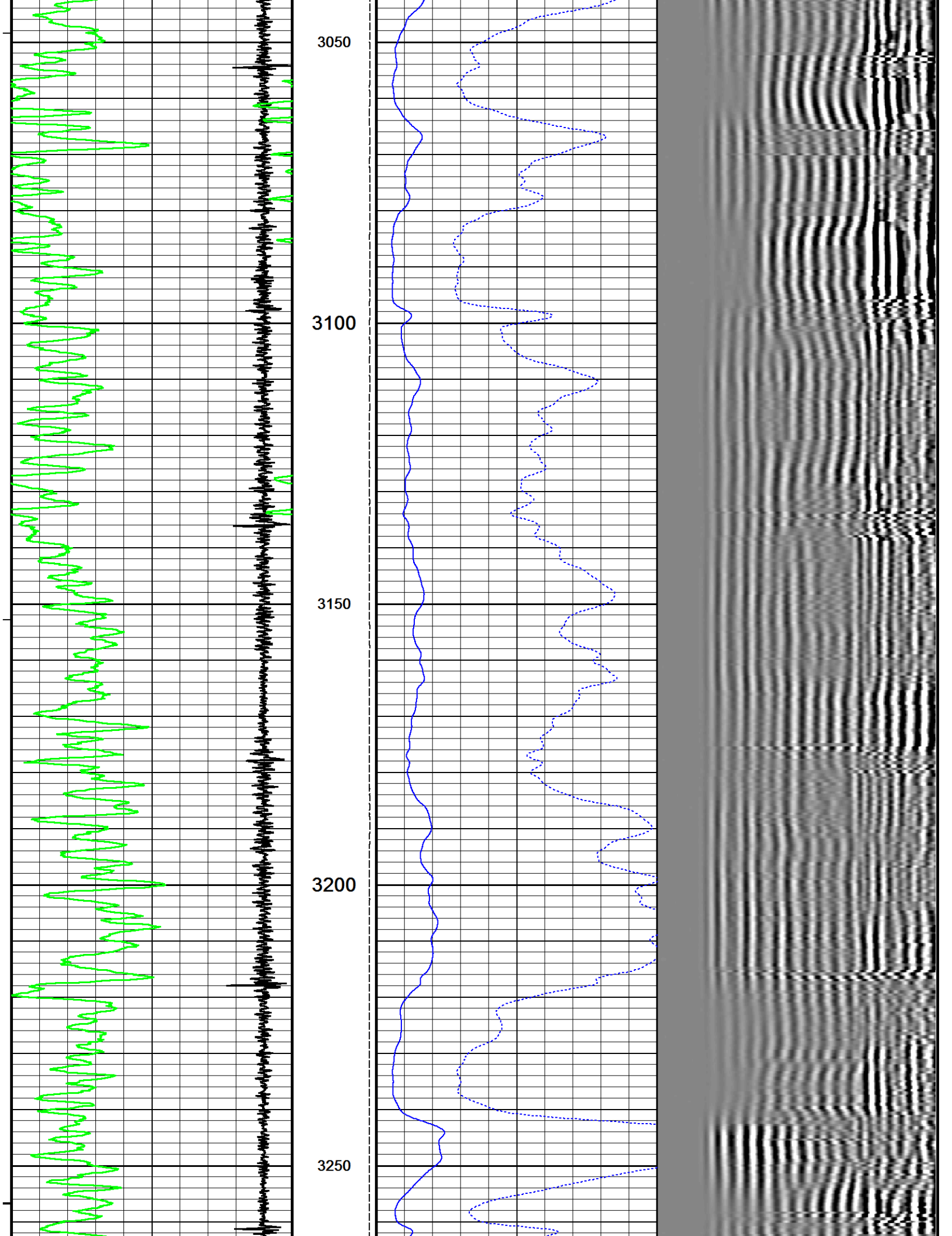

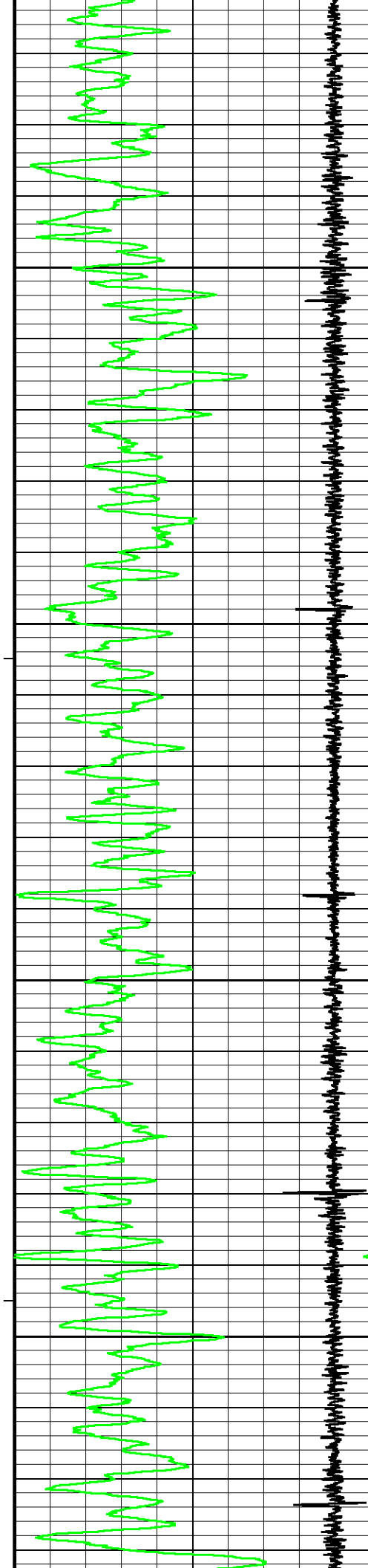

3300

3350

3400

3450

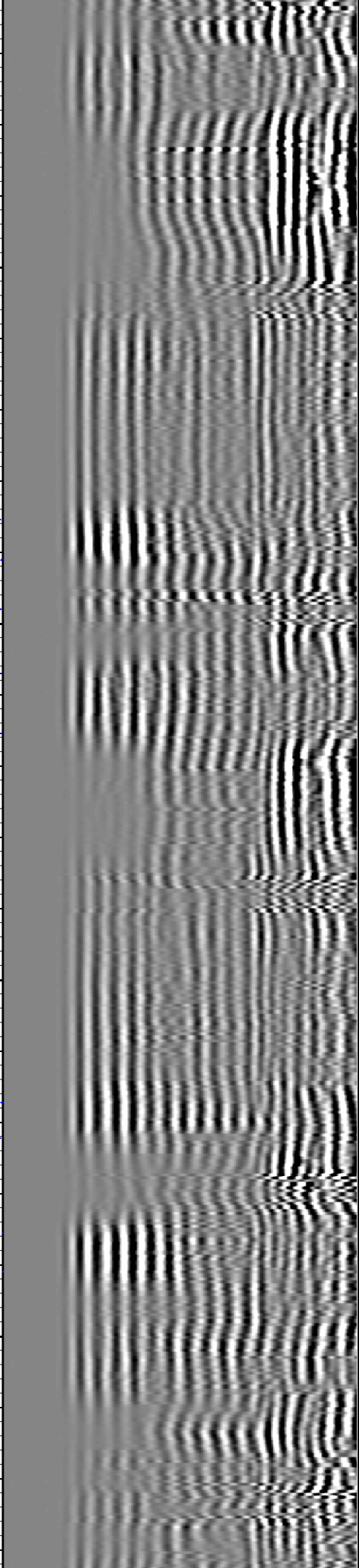
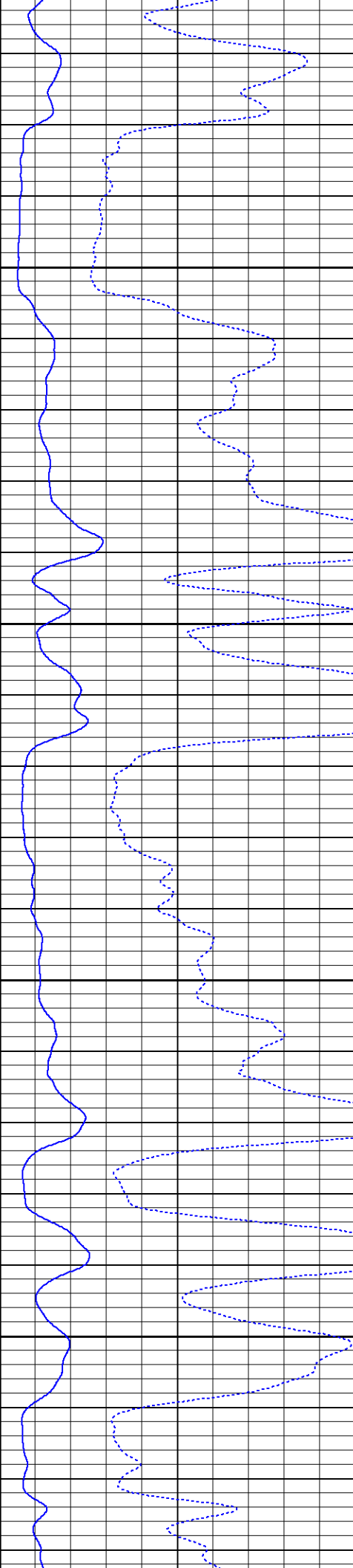

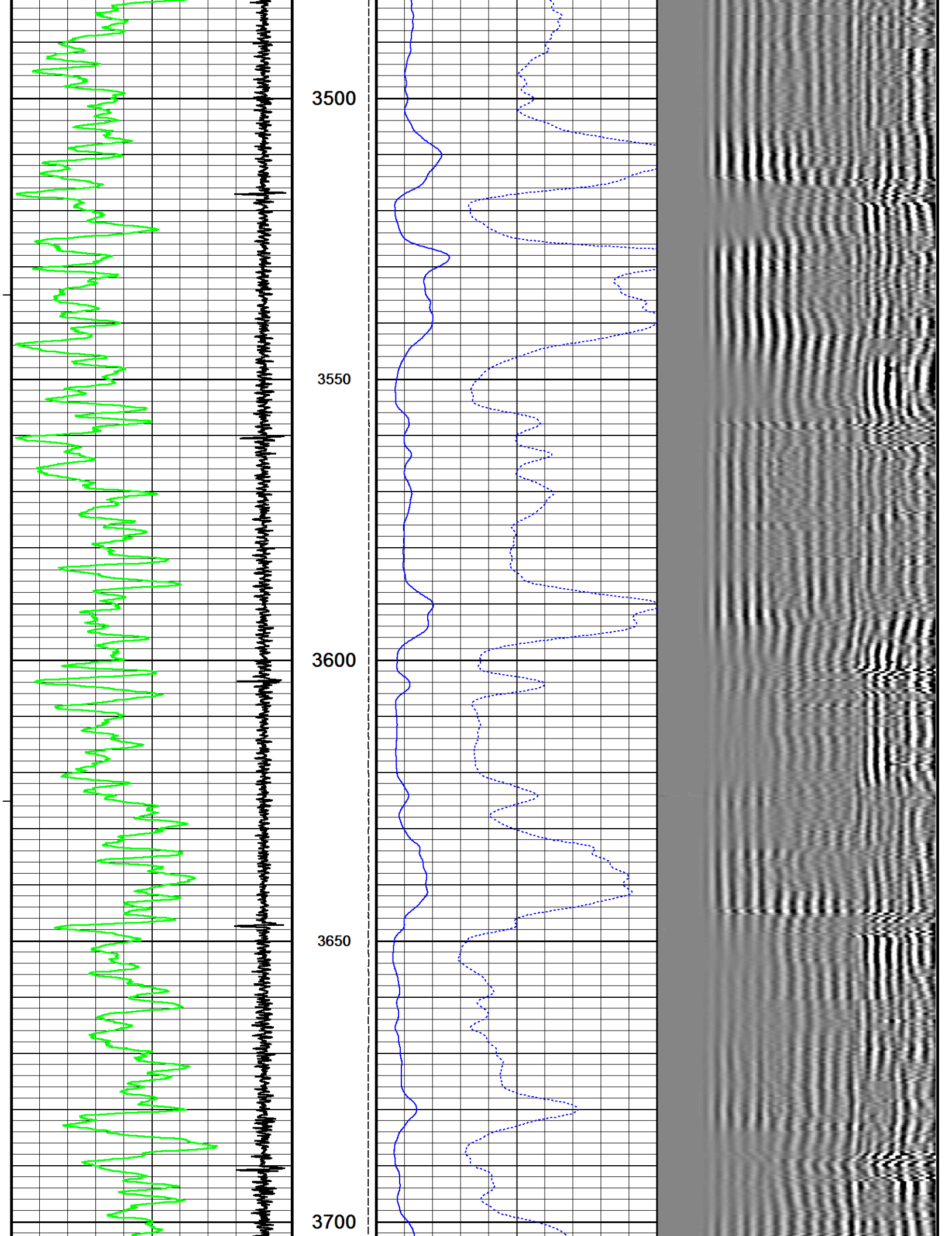

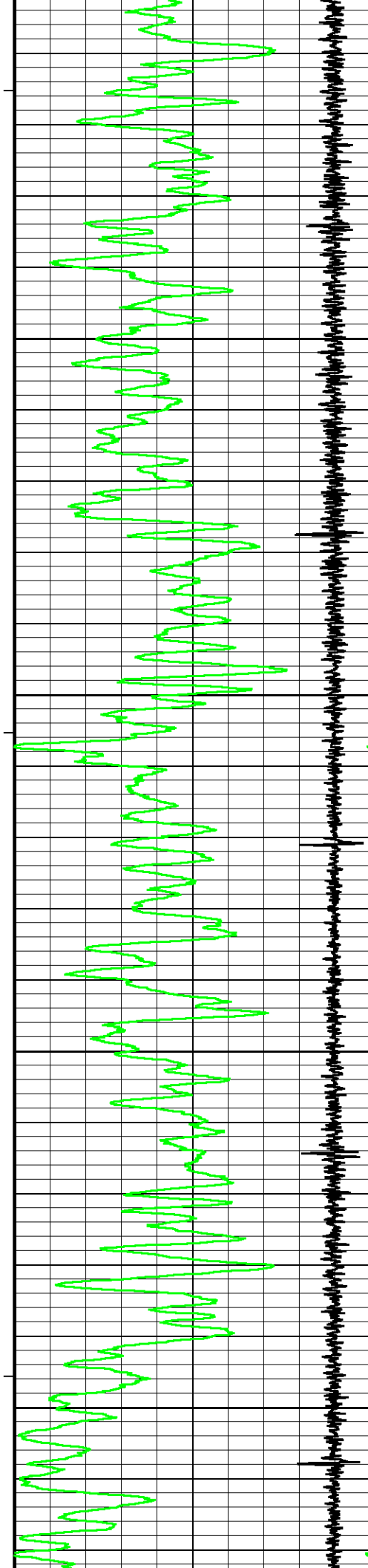

3750

3800

3850

3900

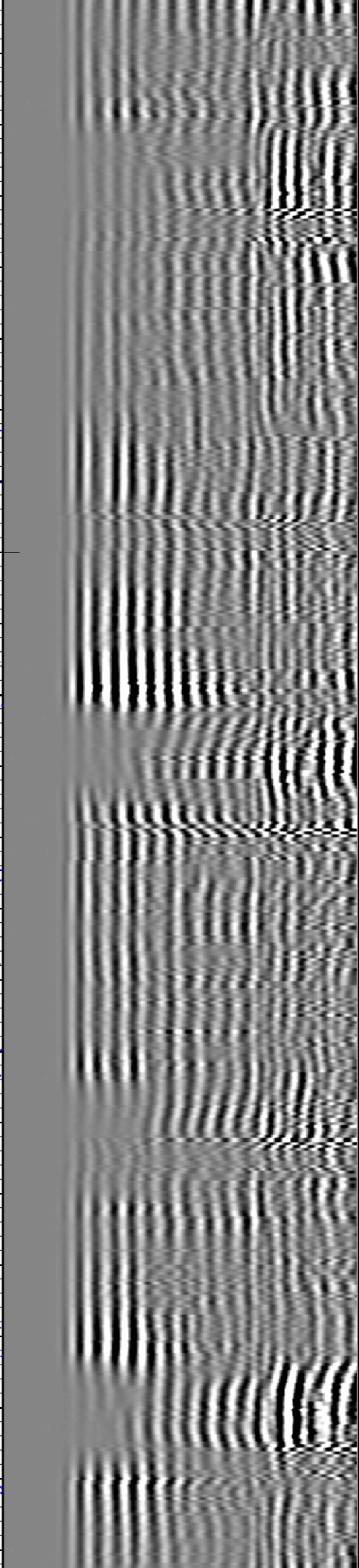
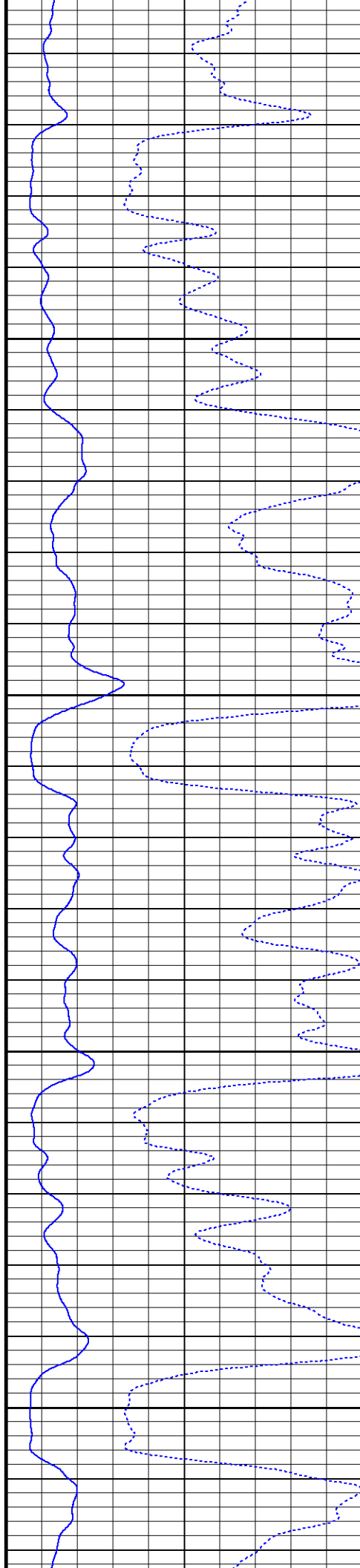

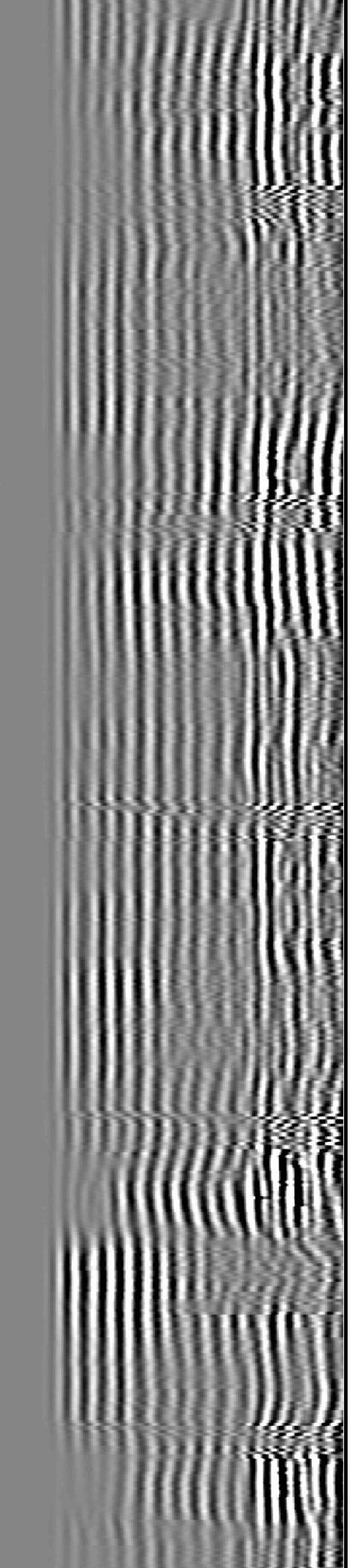
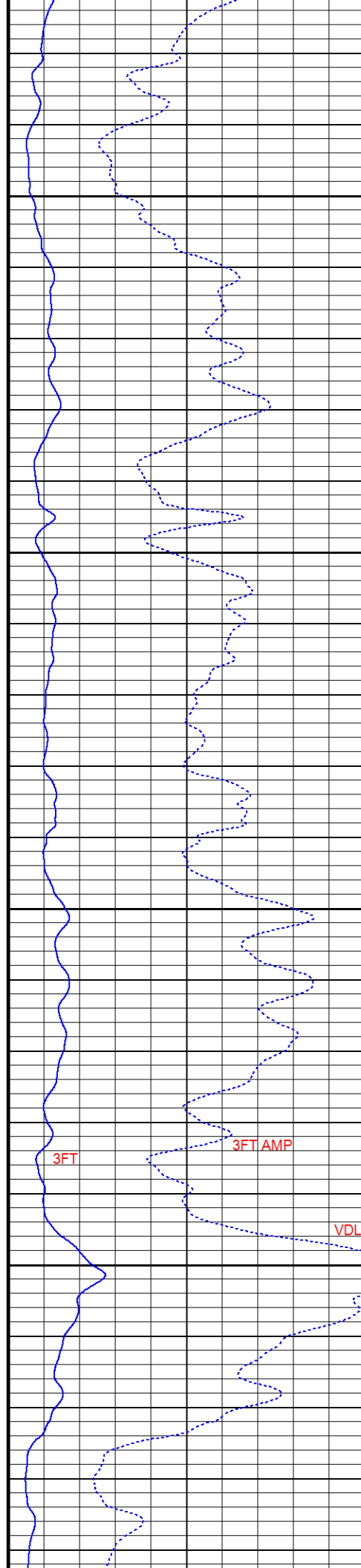
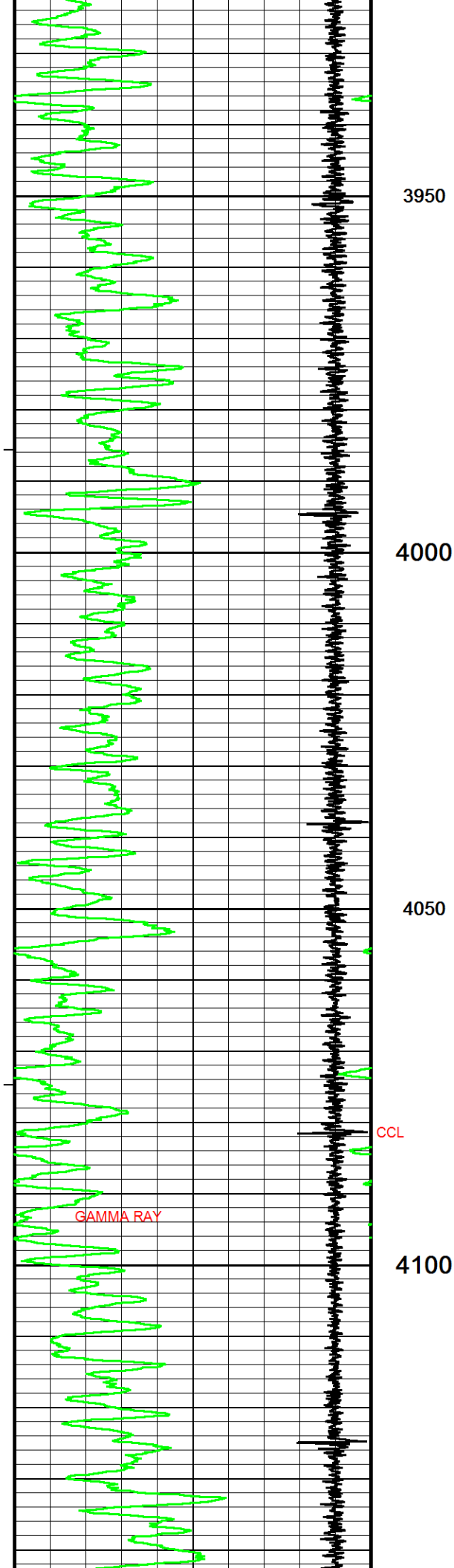

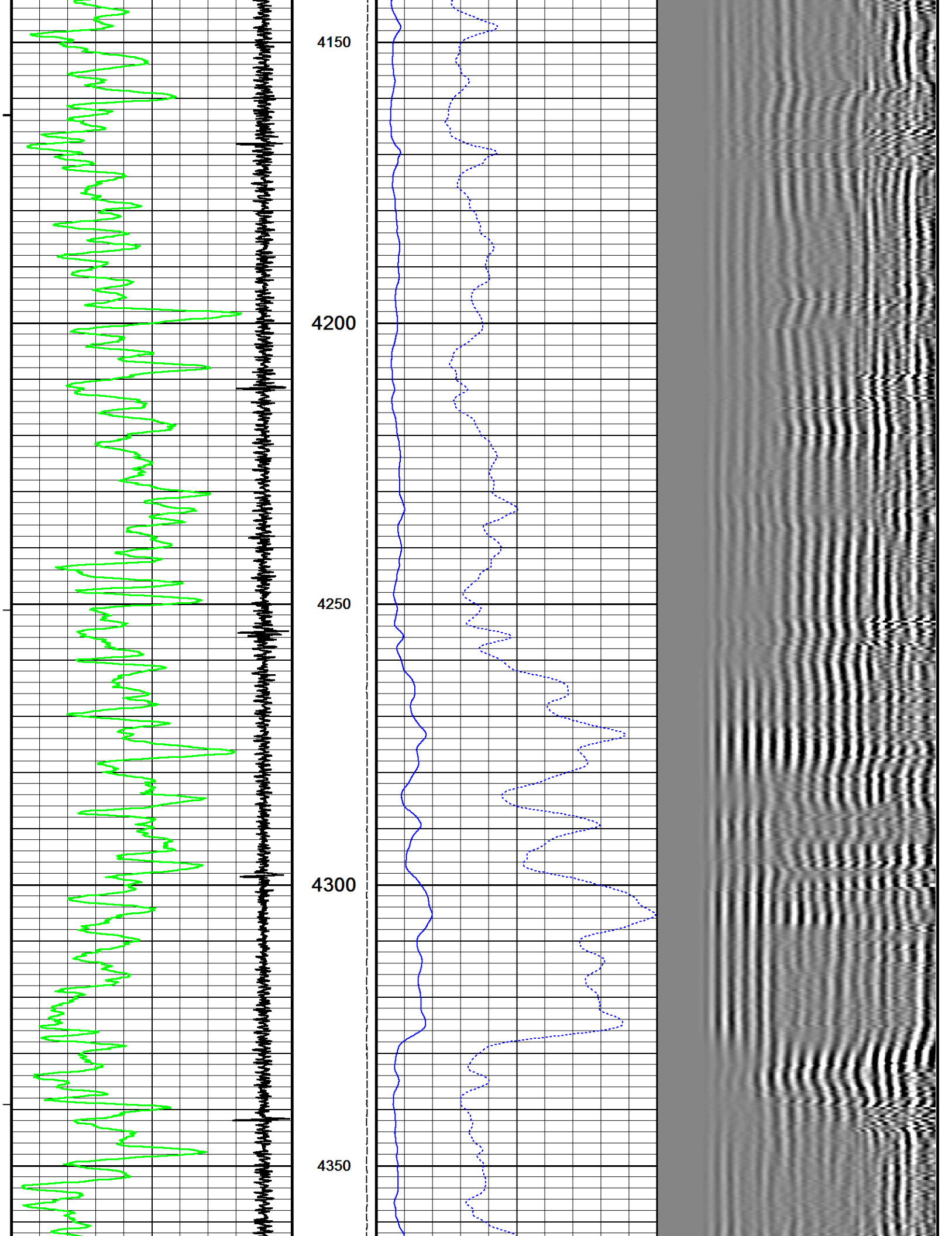

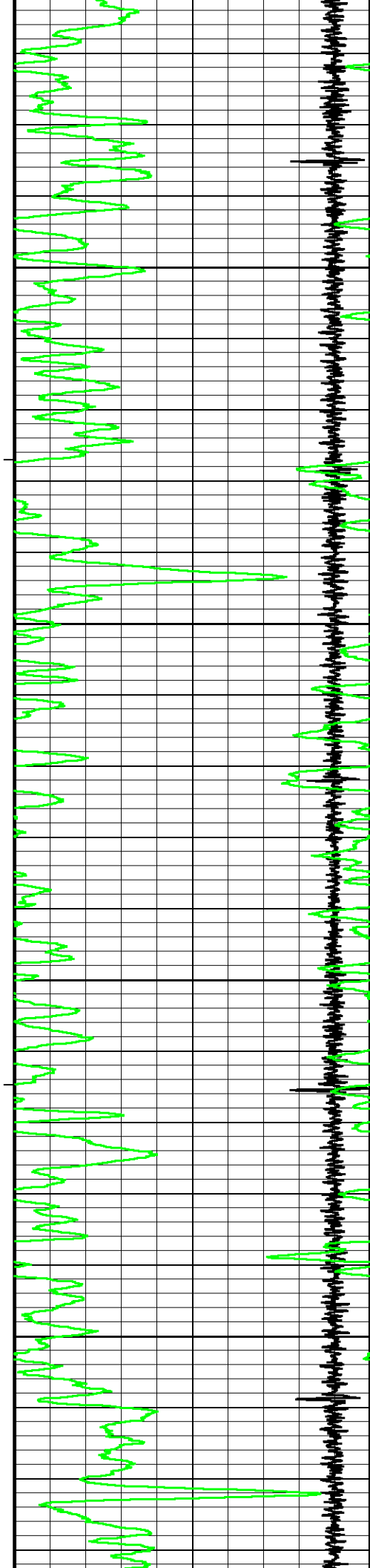

4400

4450

4500

4550

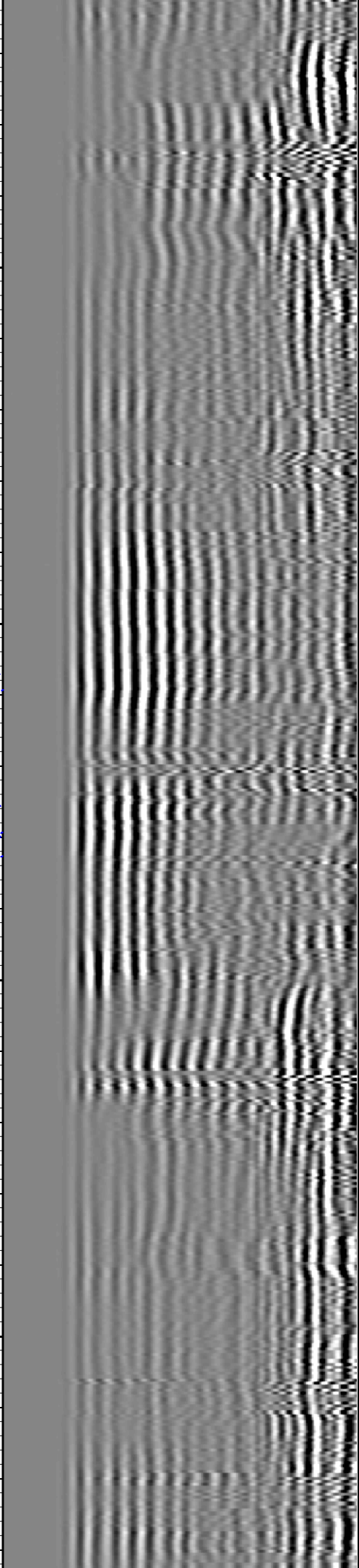
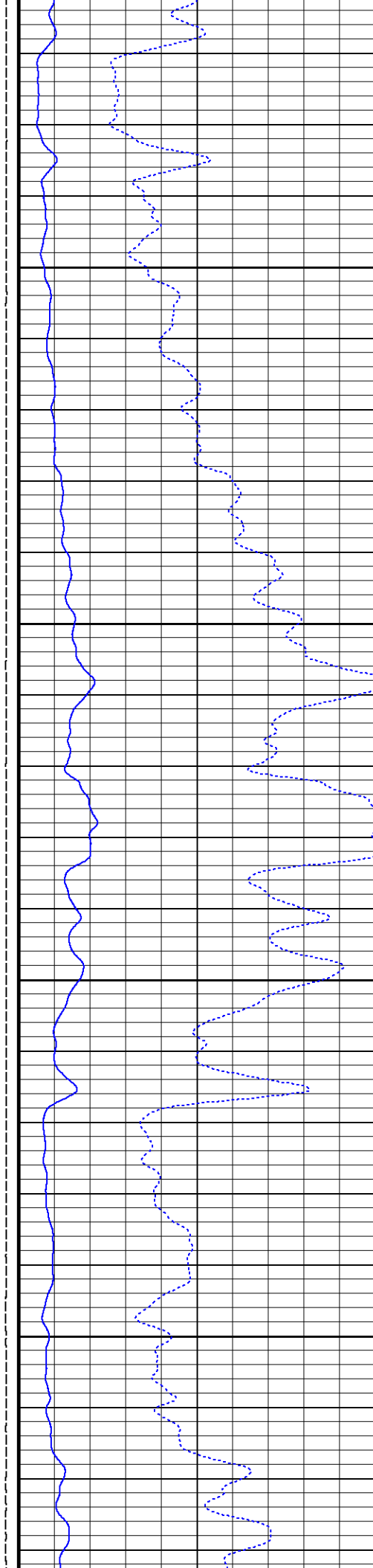

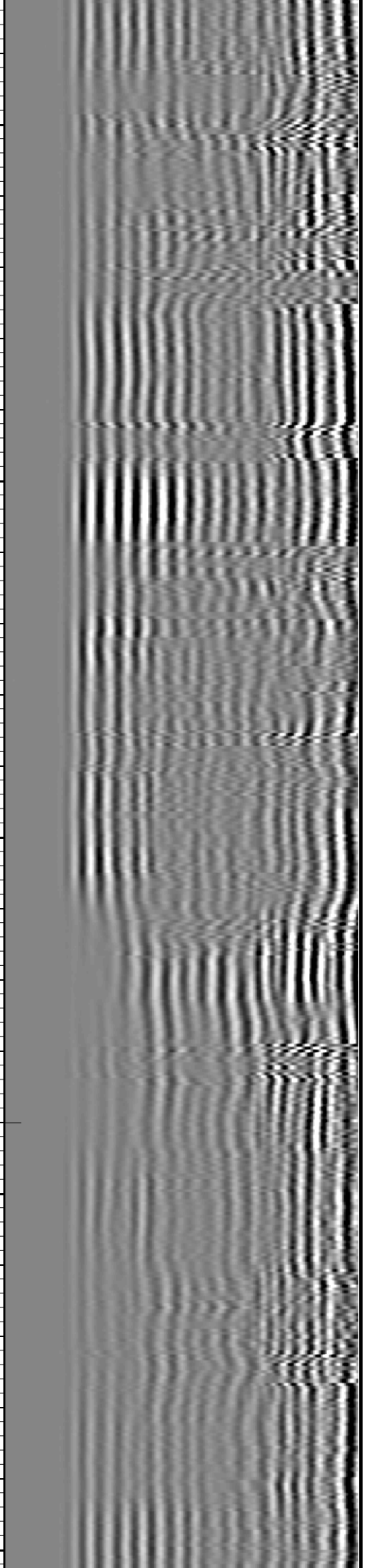
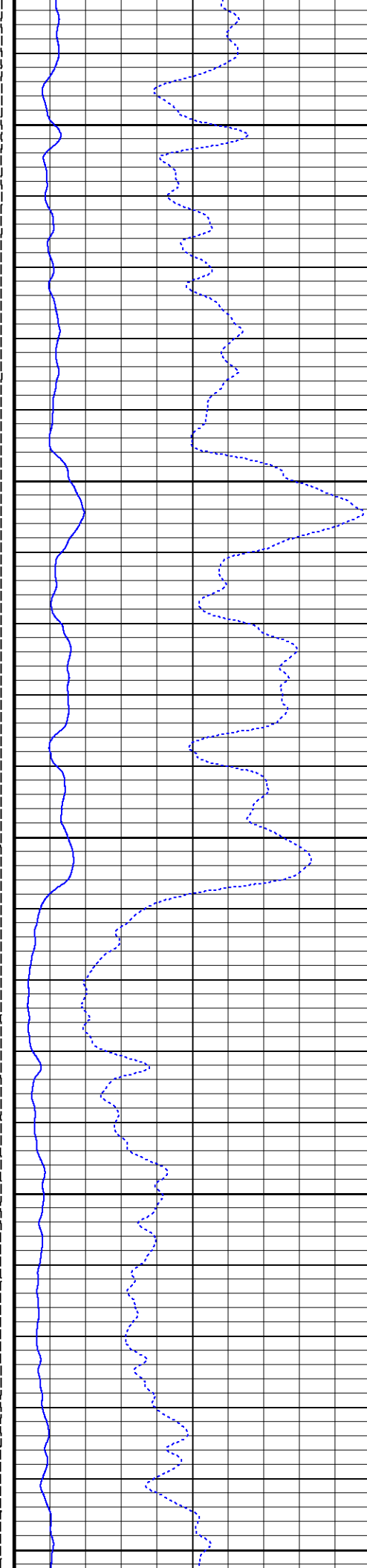
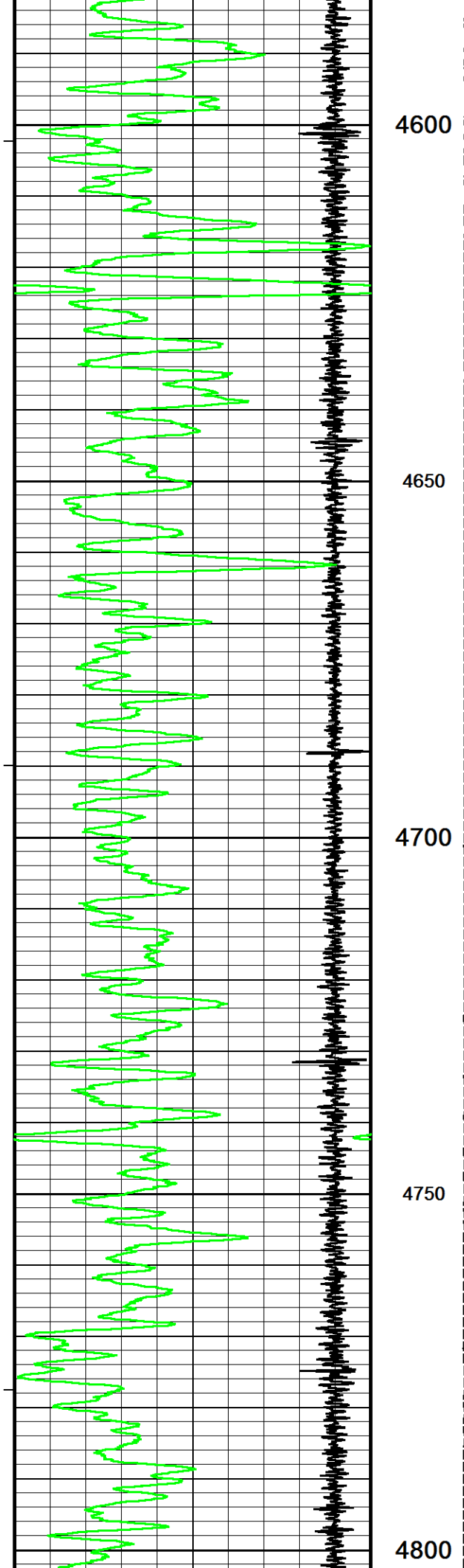

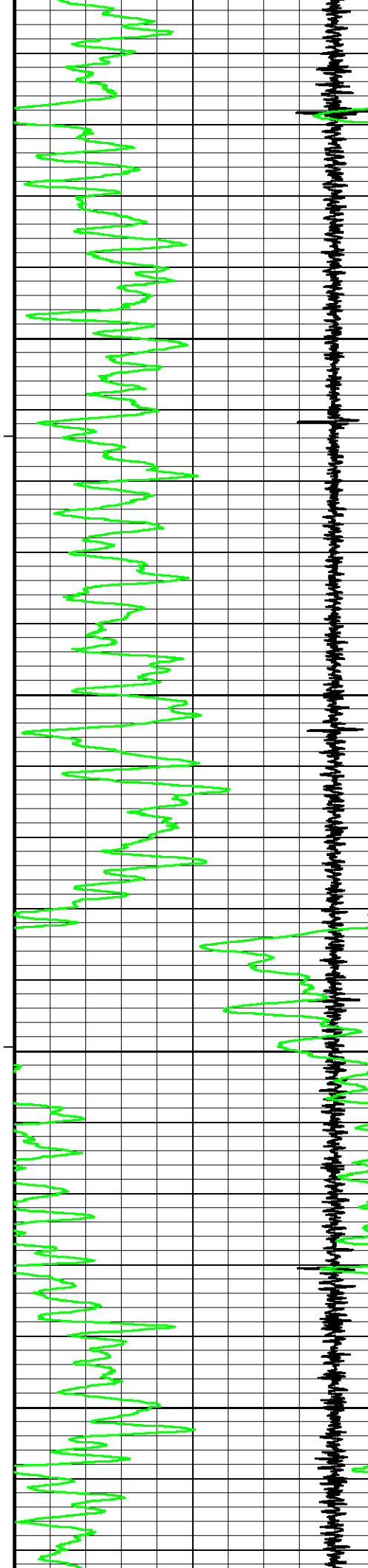

4850

4900

4950

5000

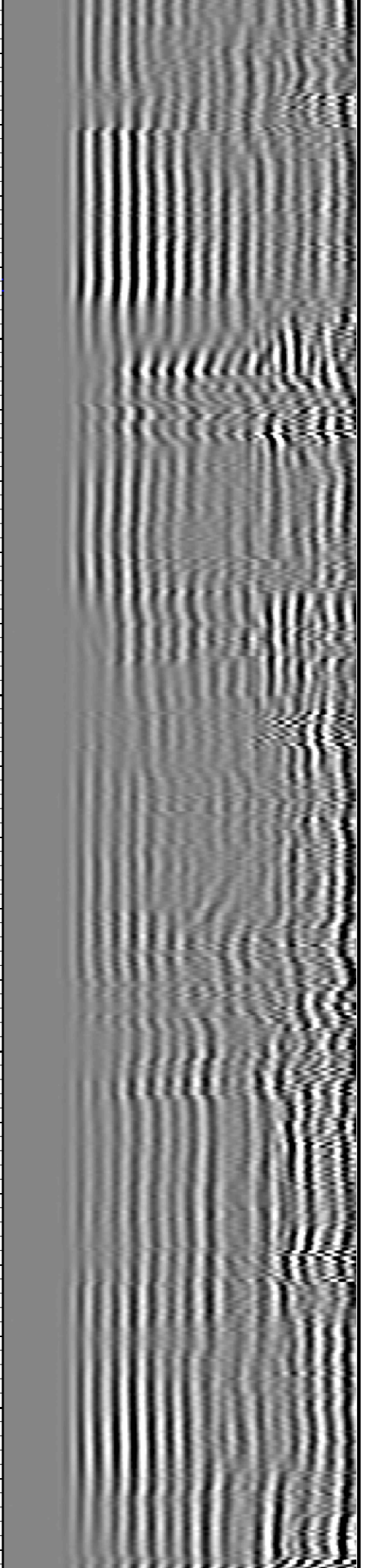
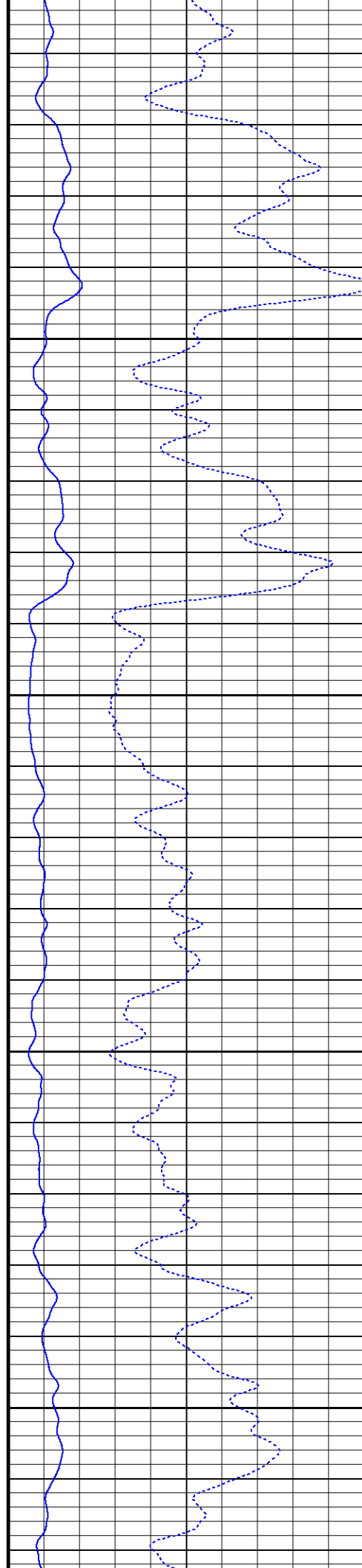

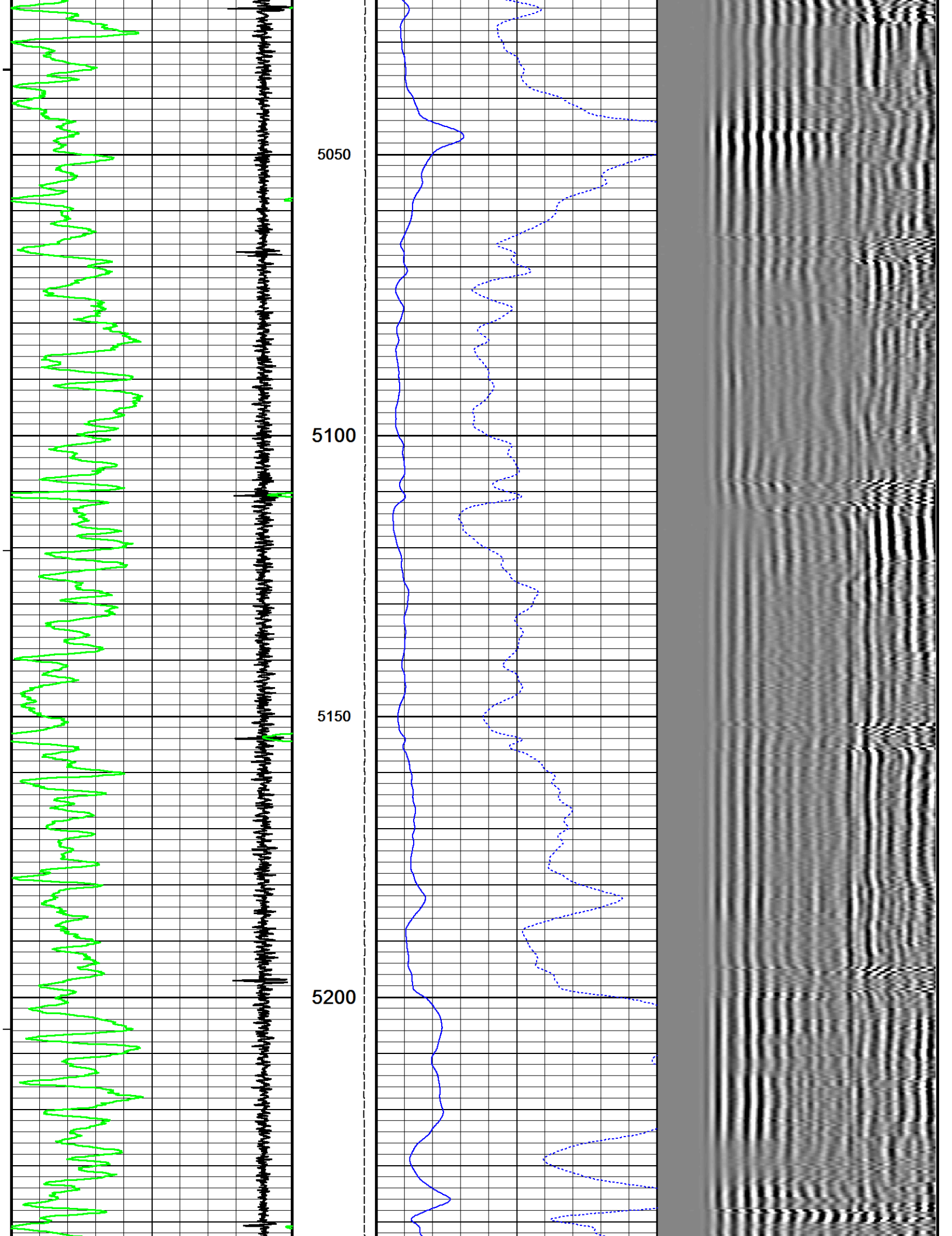

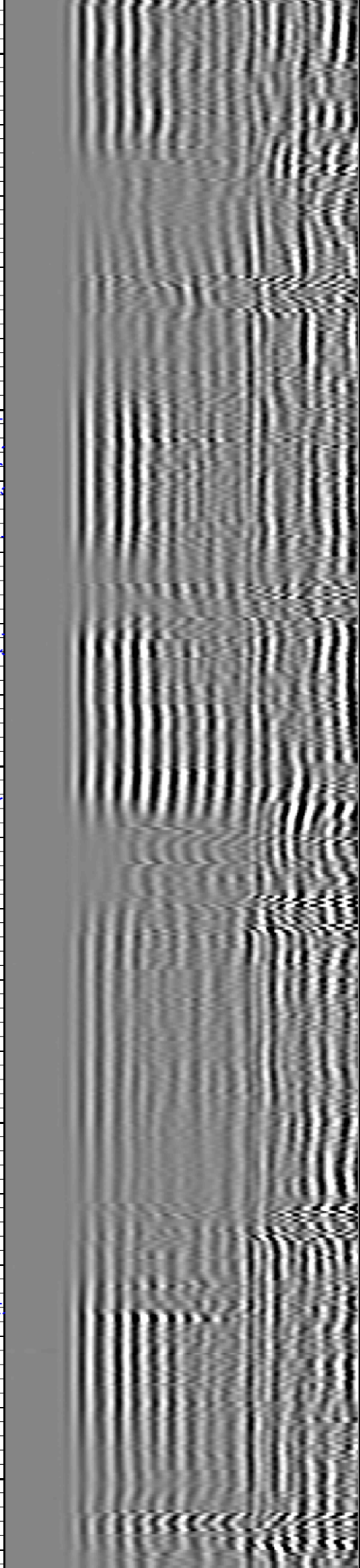
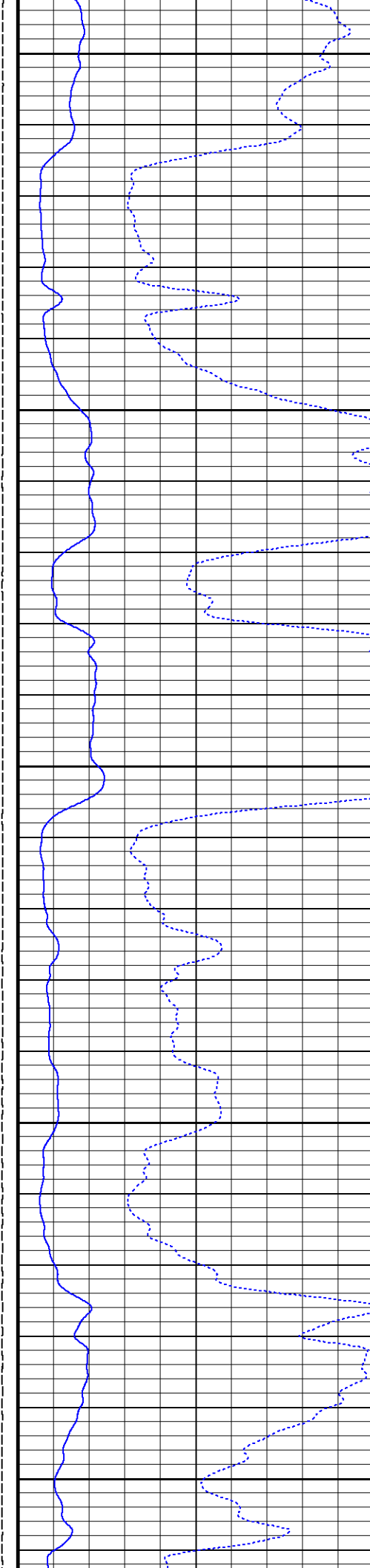
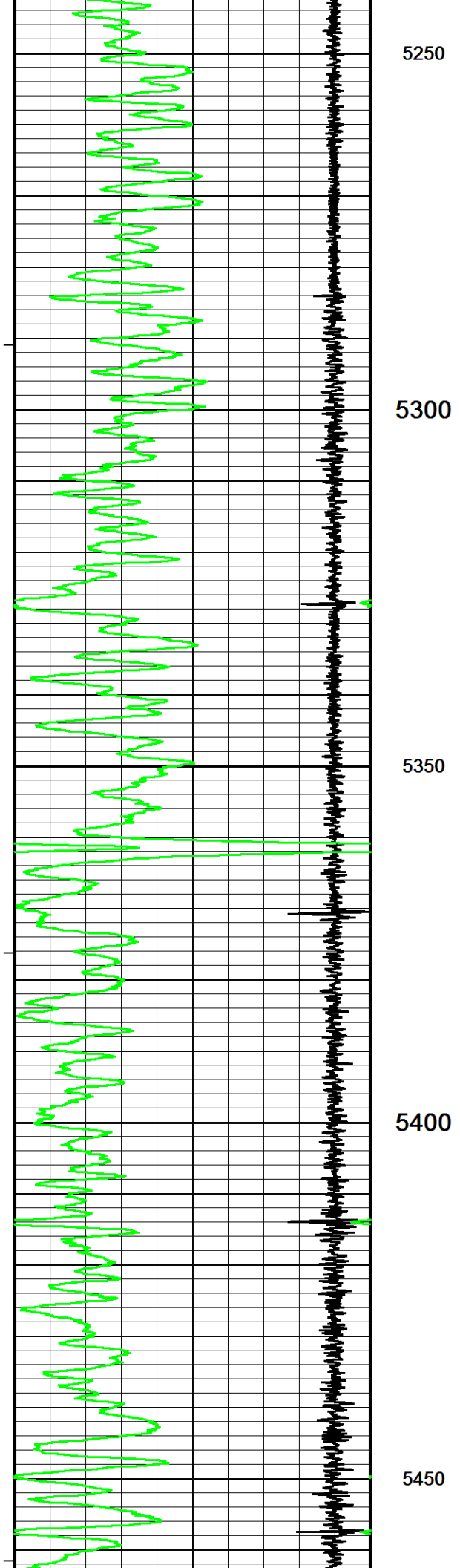

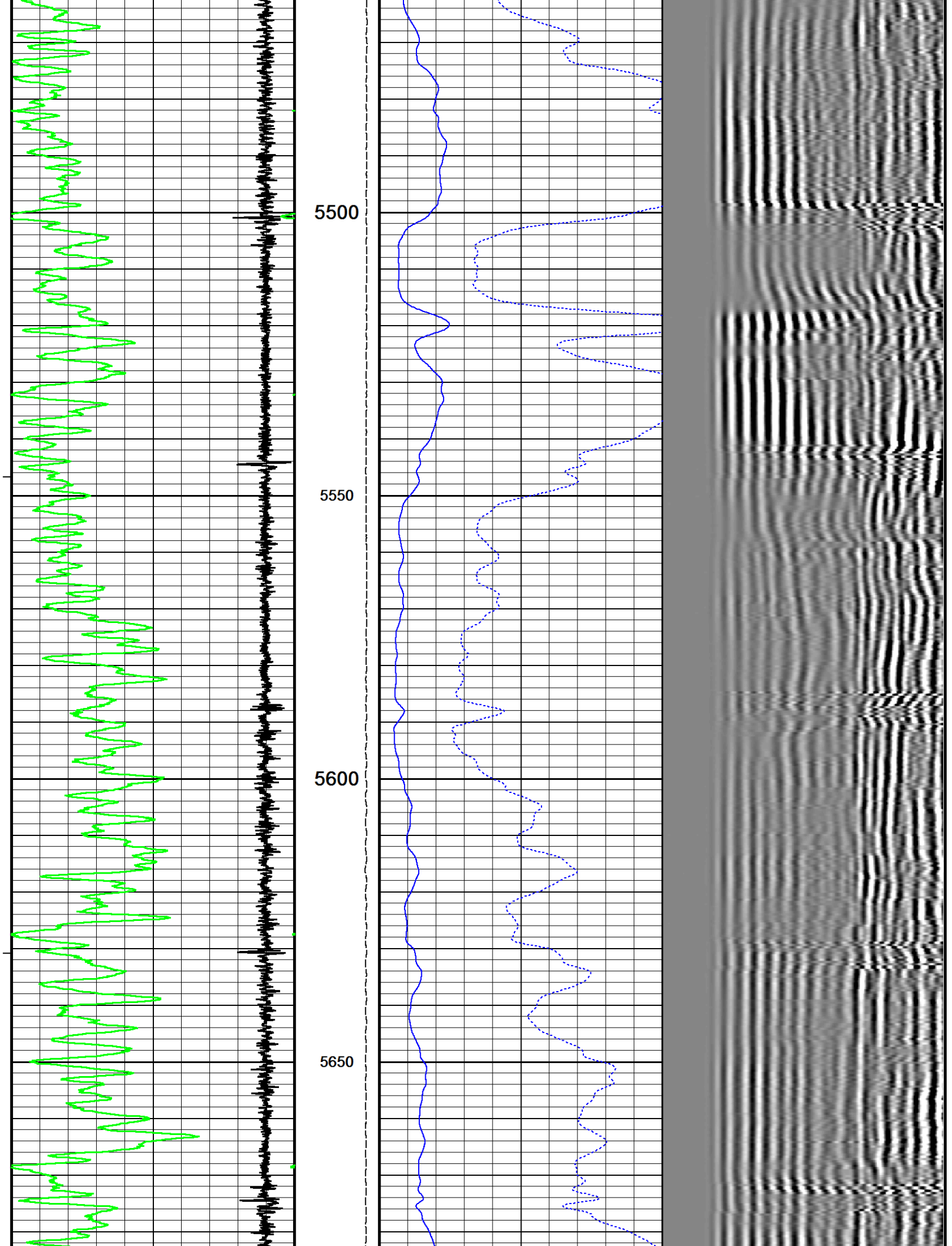

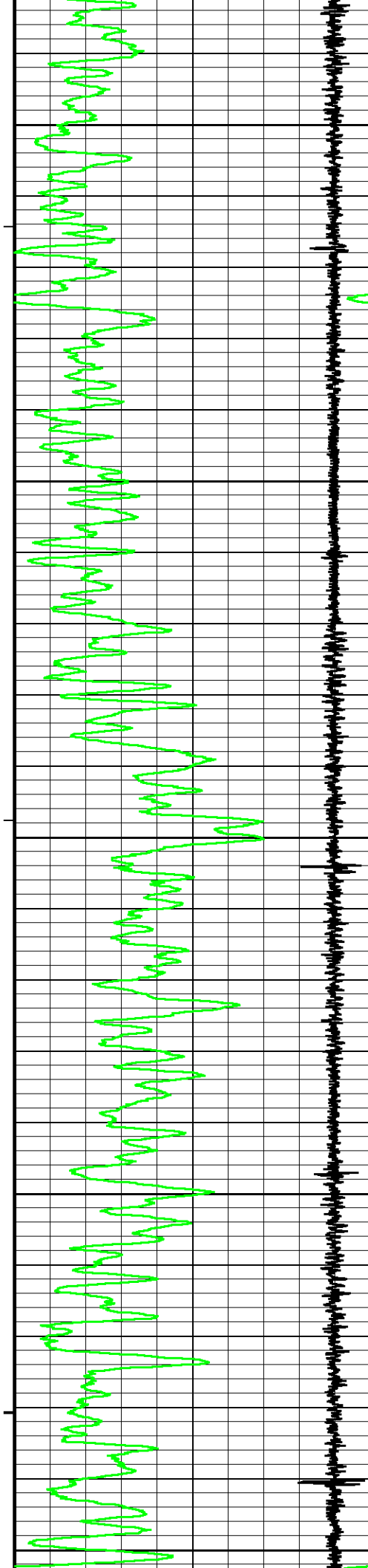

5700

5750

5800

5850

5900

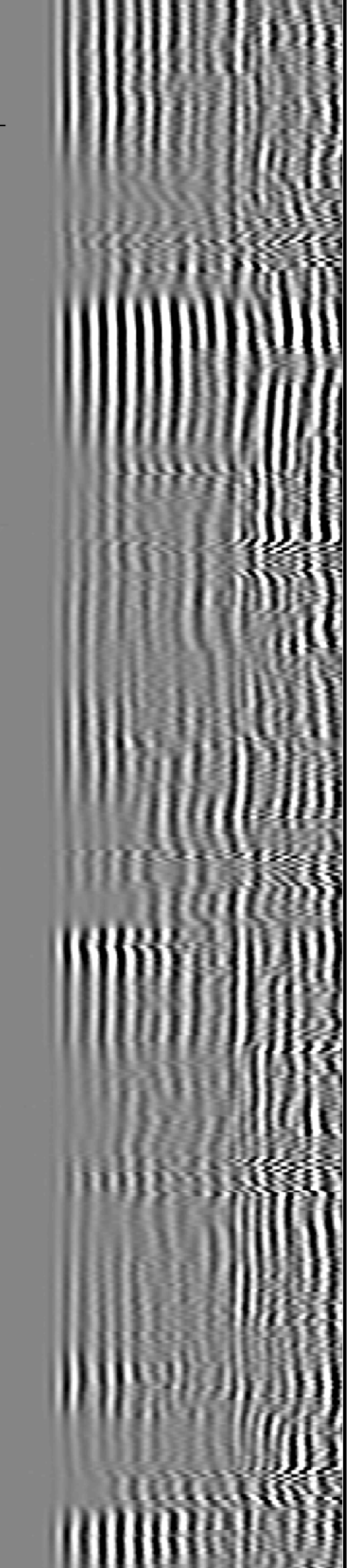
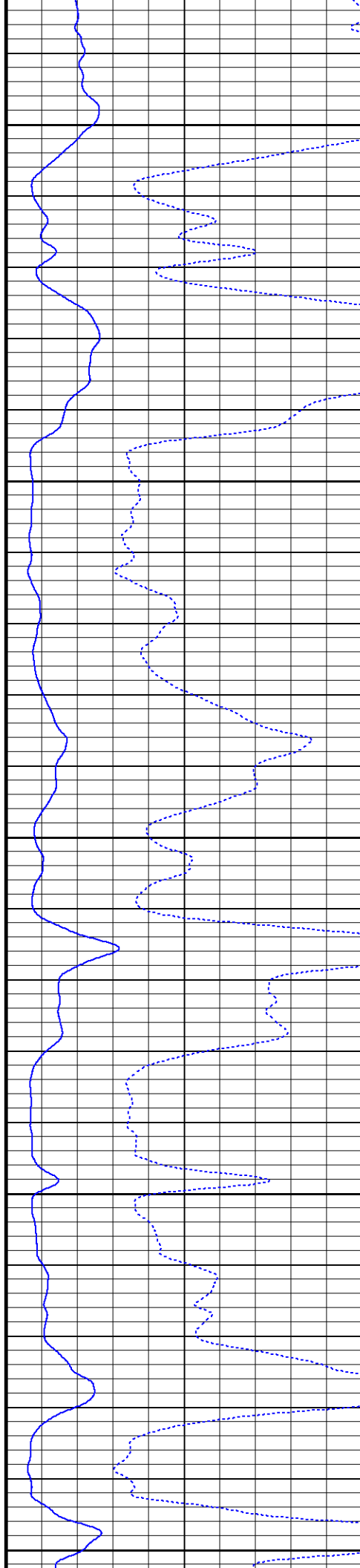

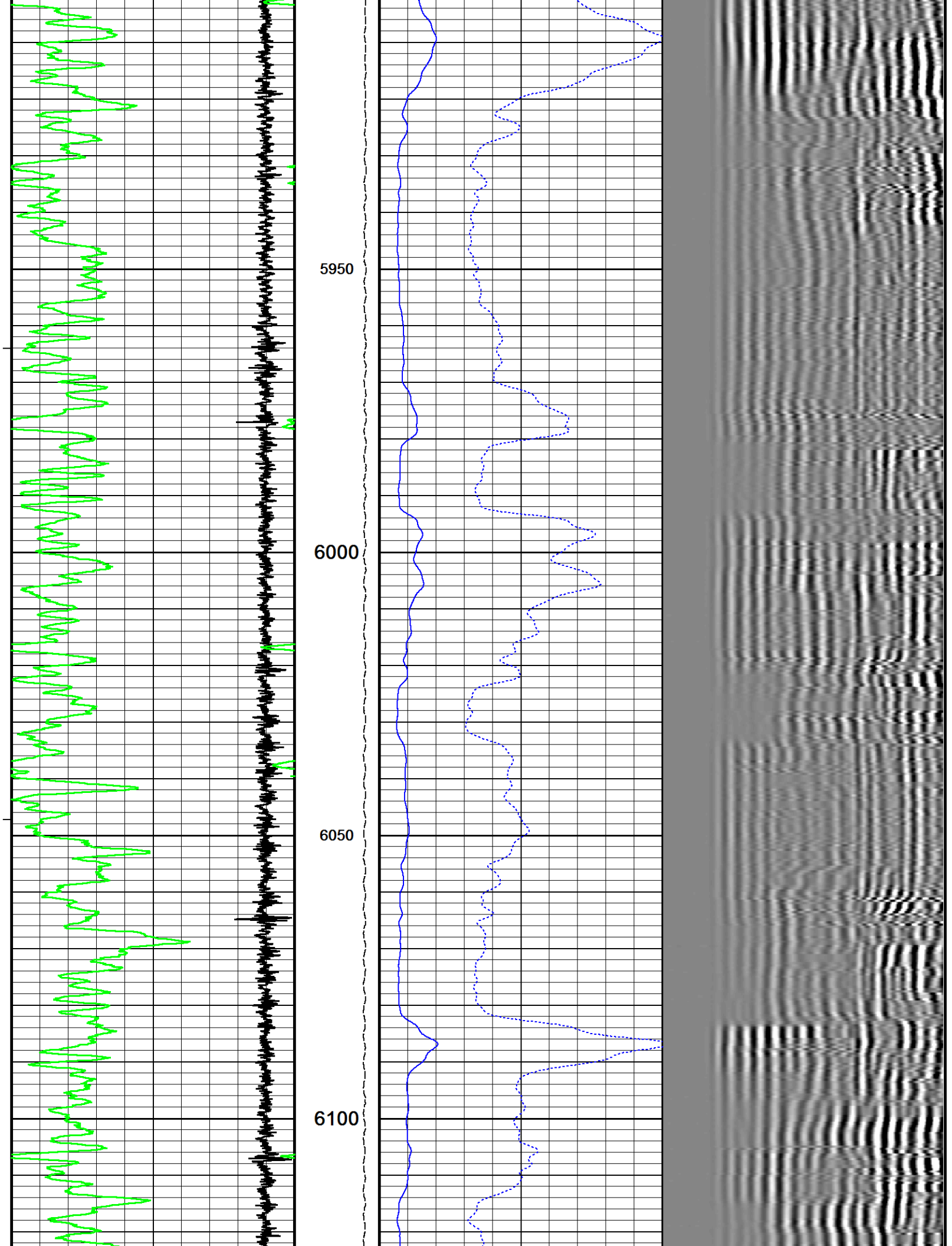

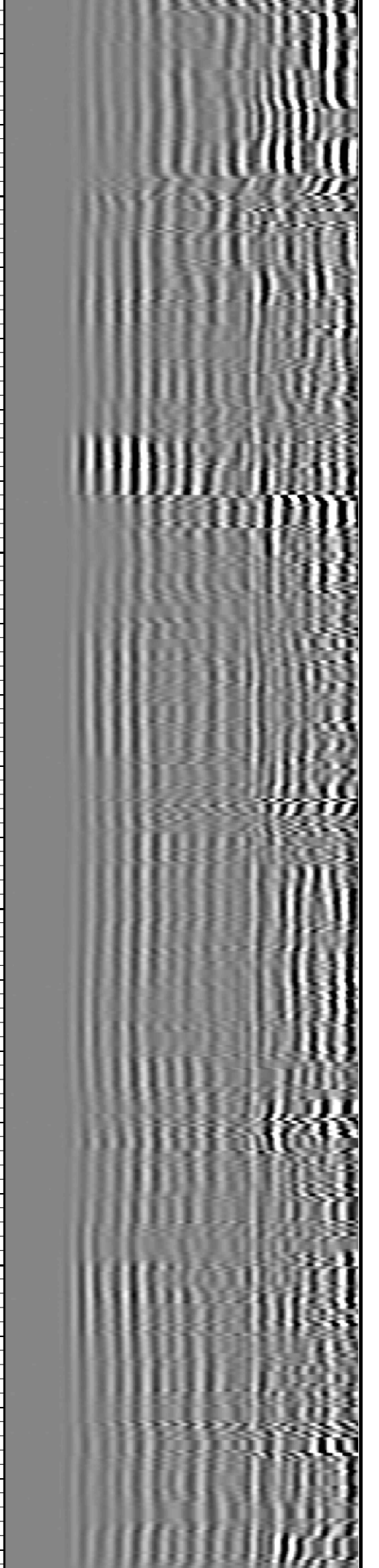
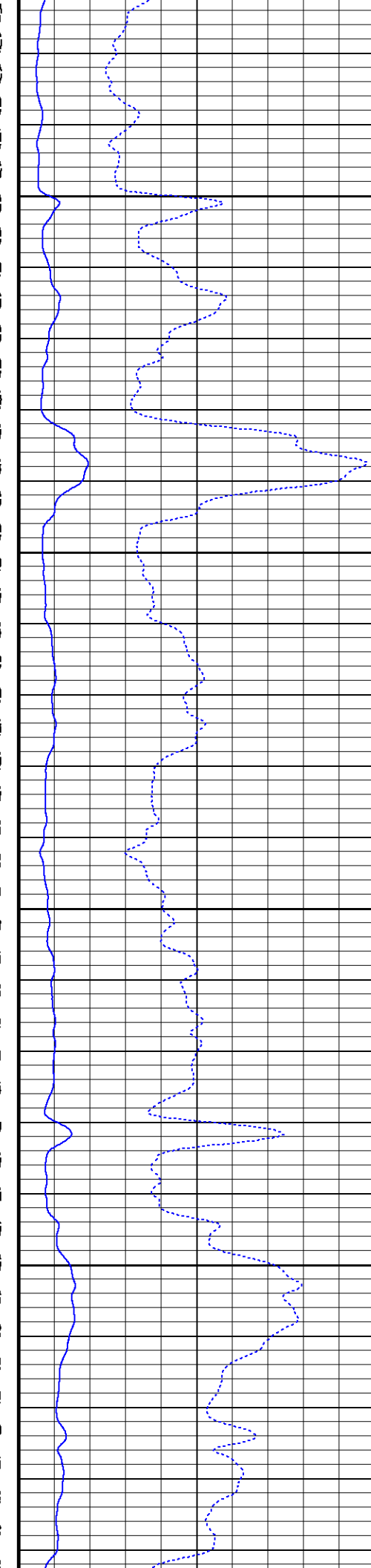
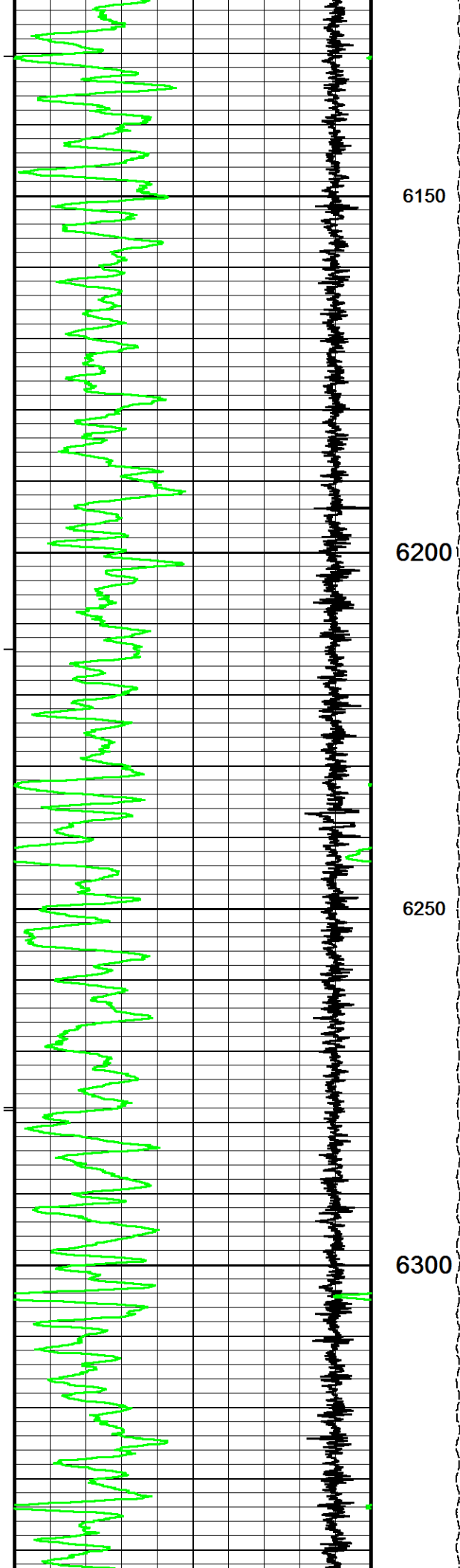

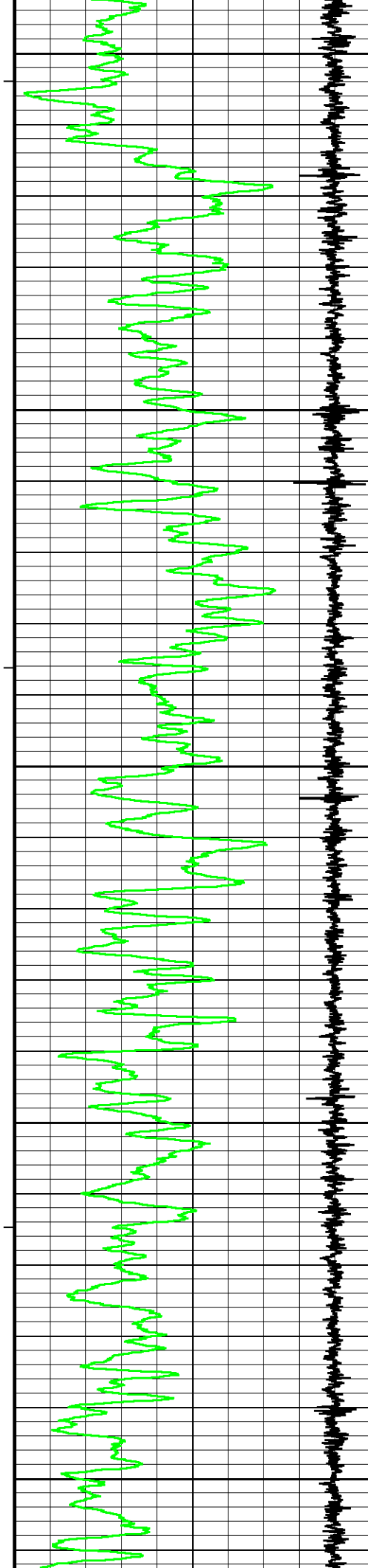

6350

6400

6450

6500

6550

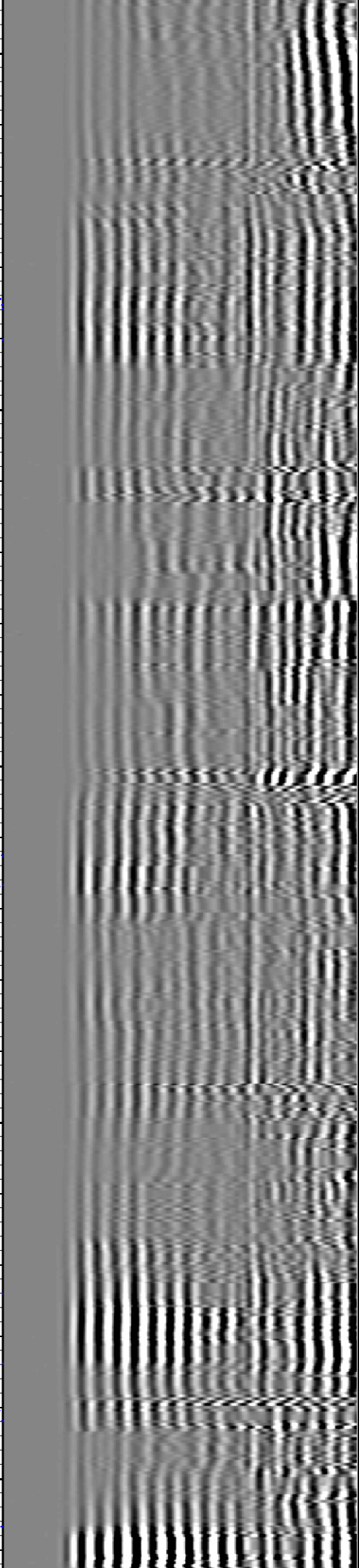
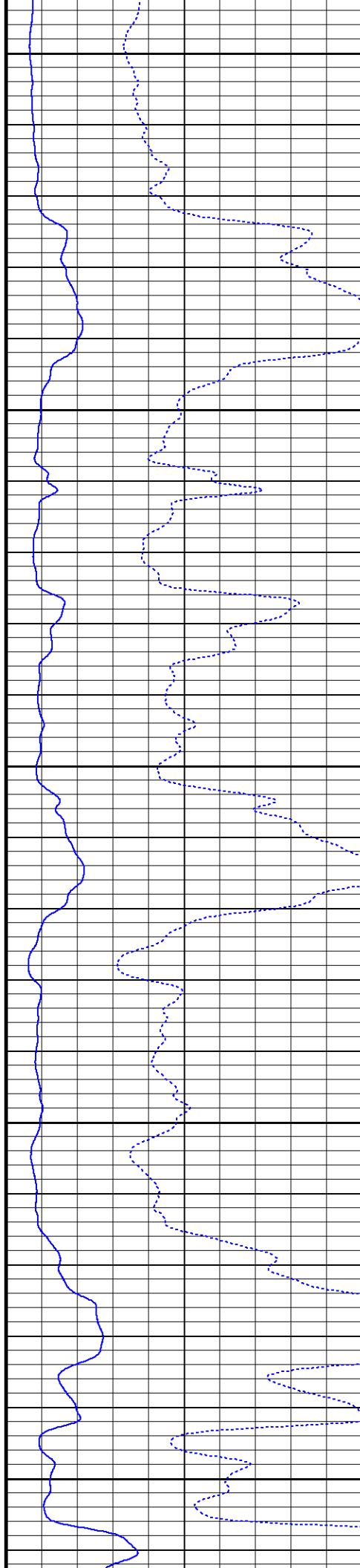

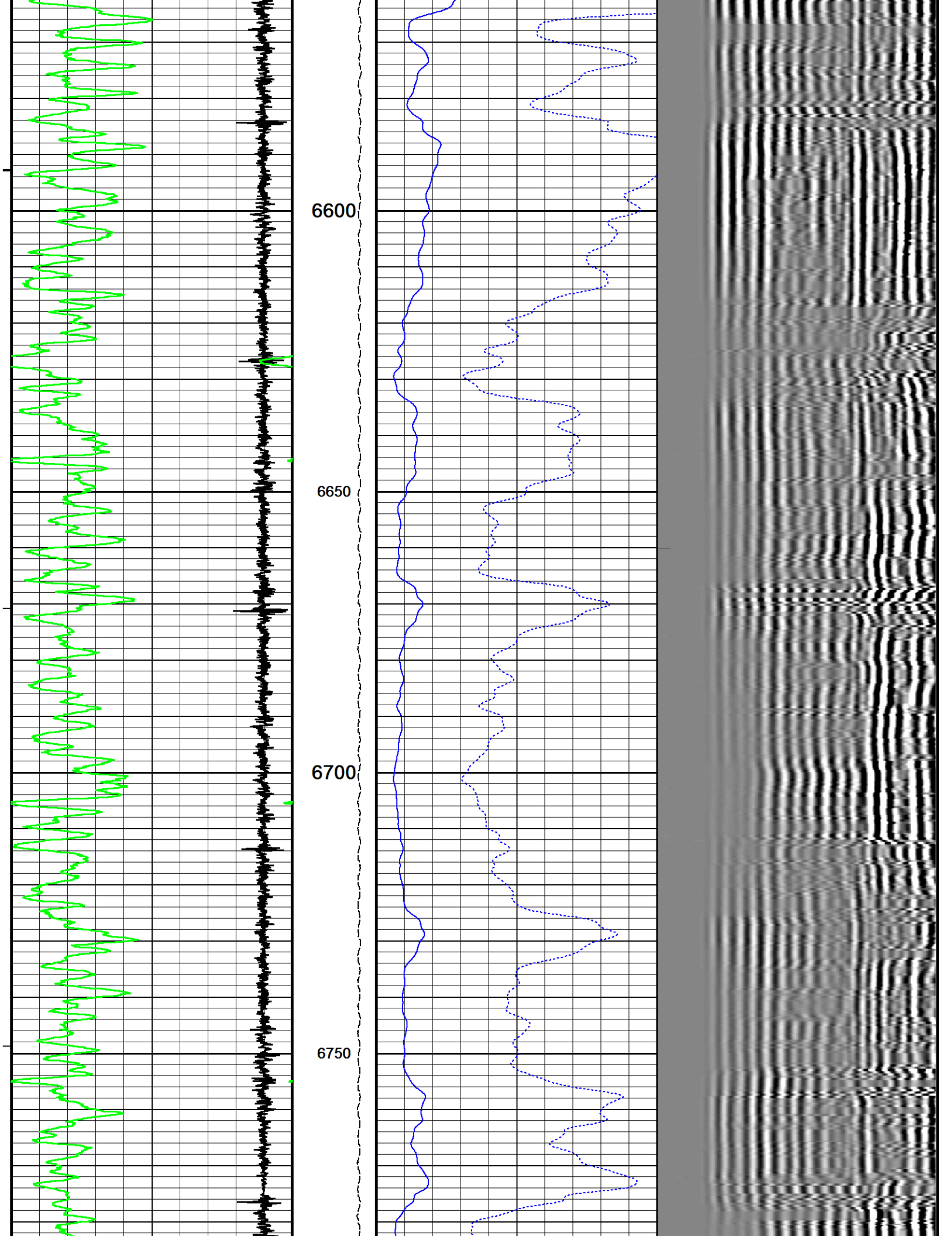

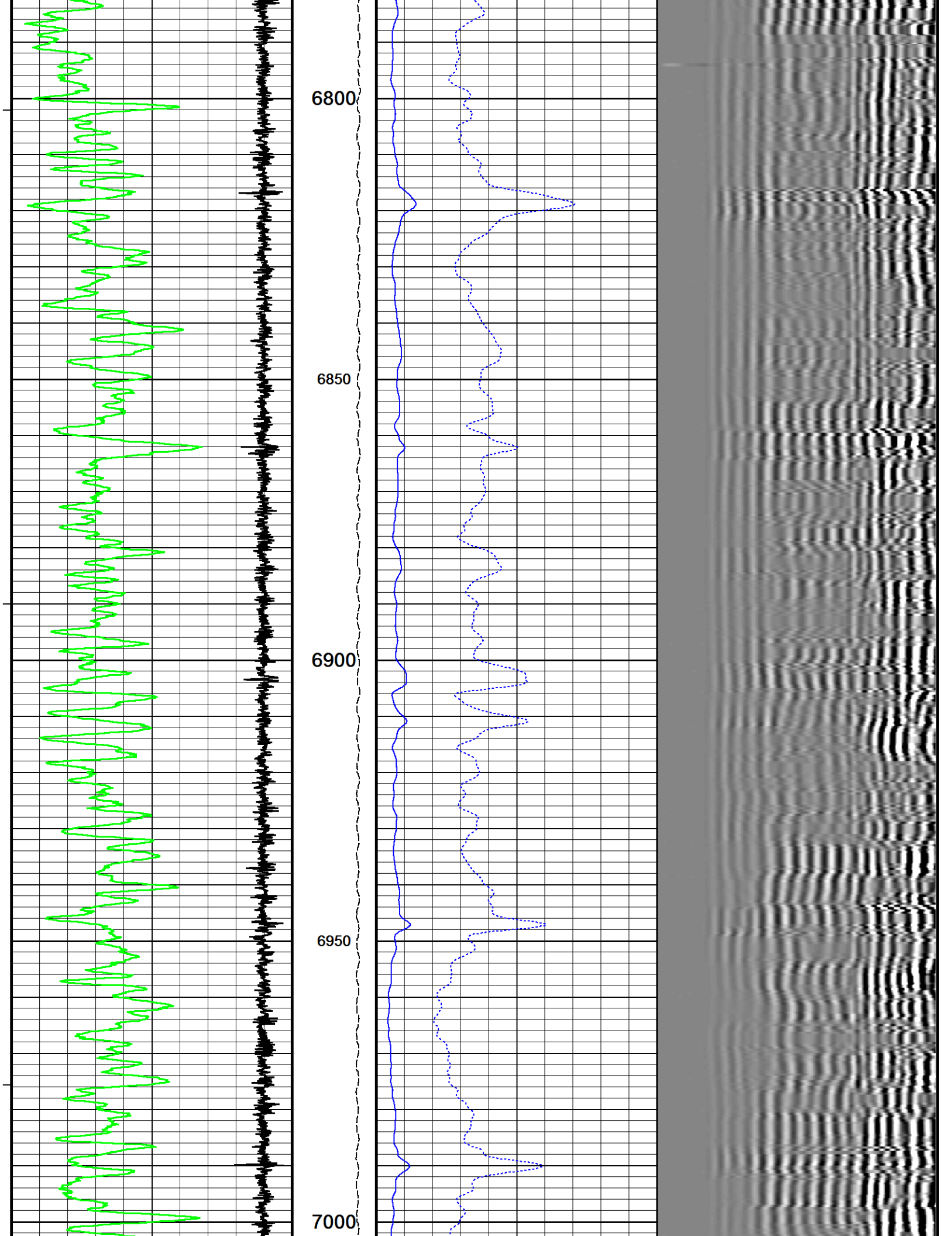

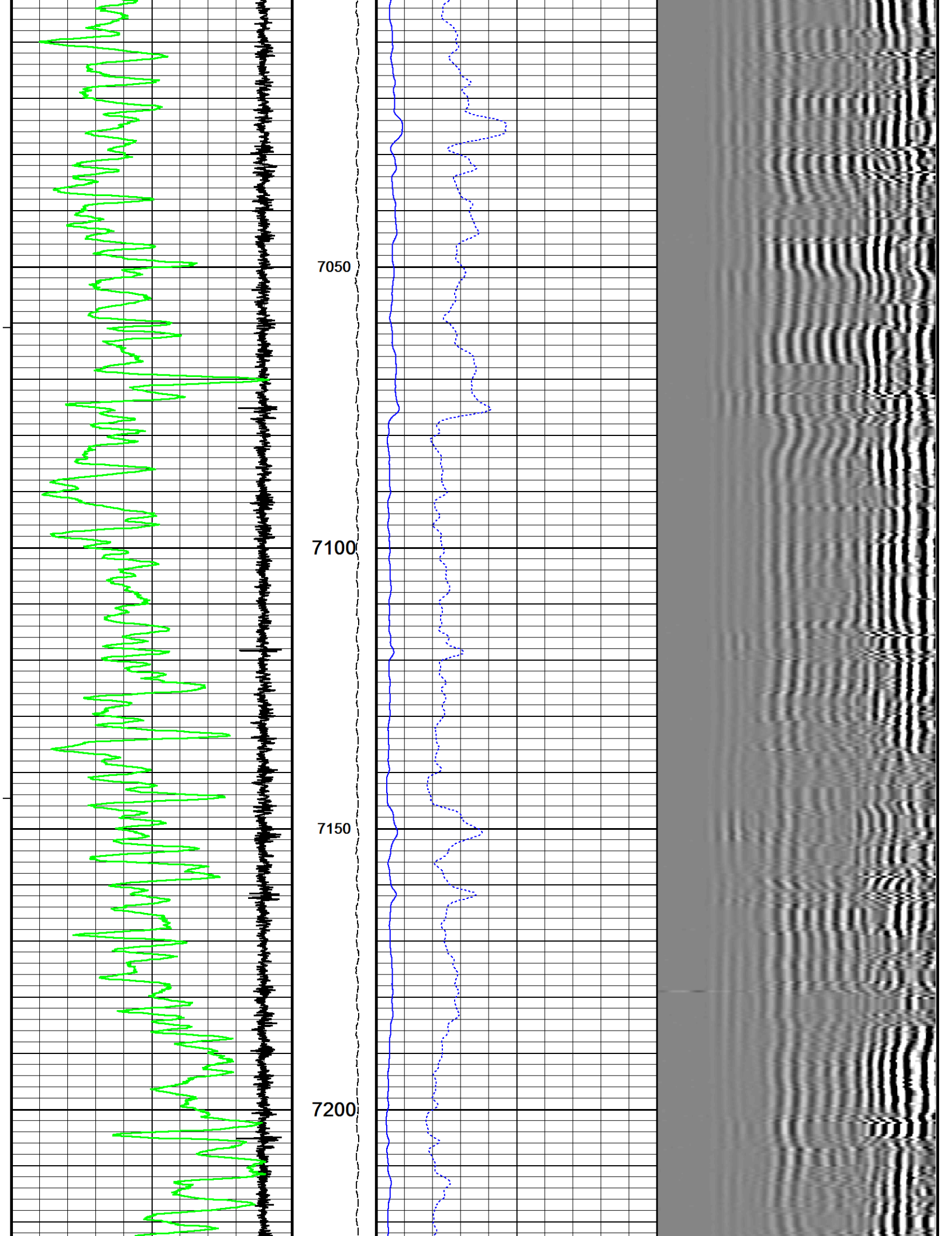

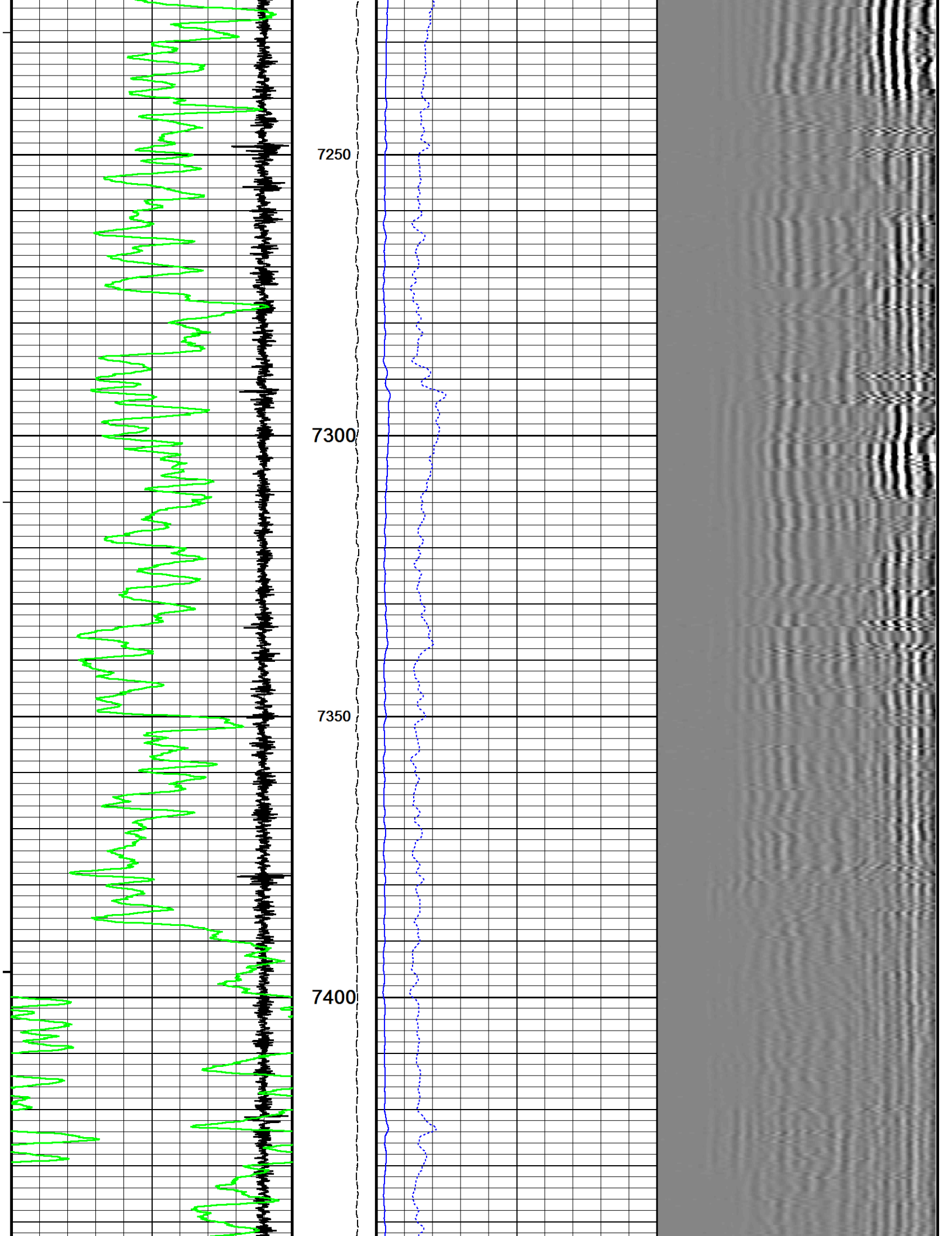

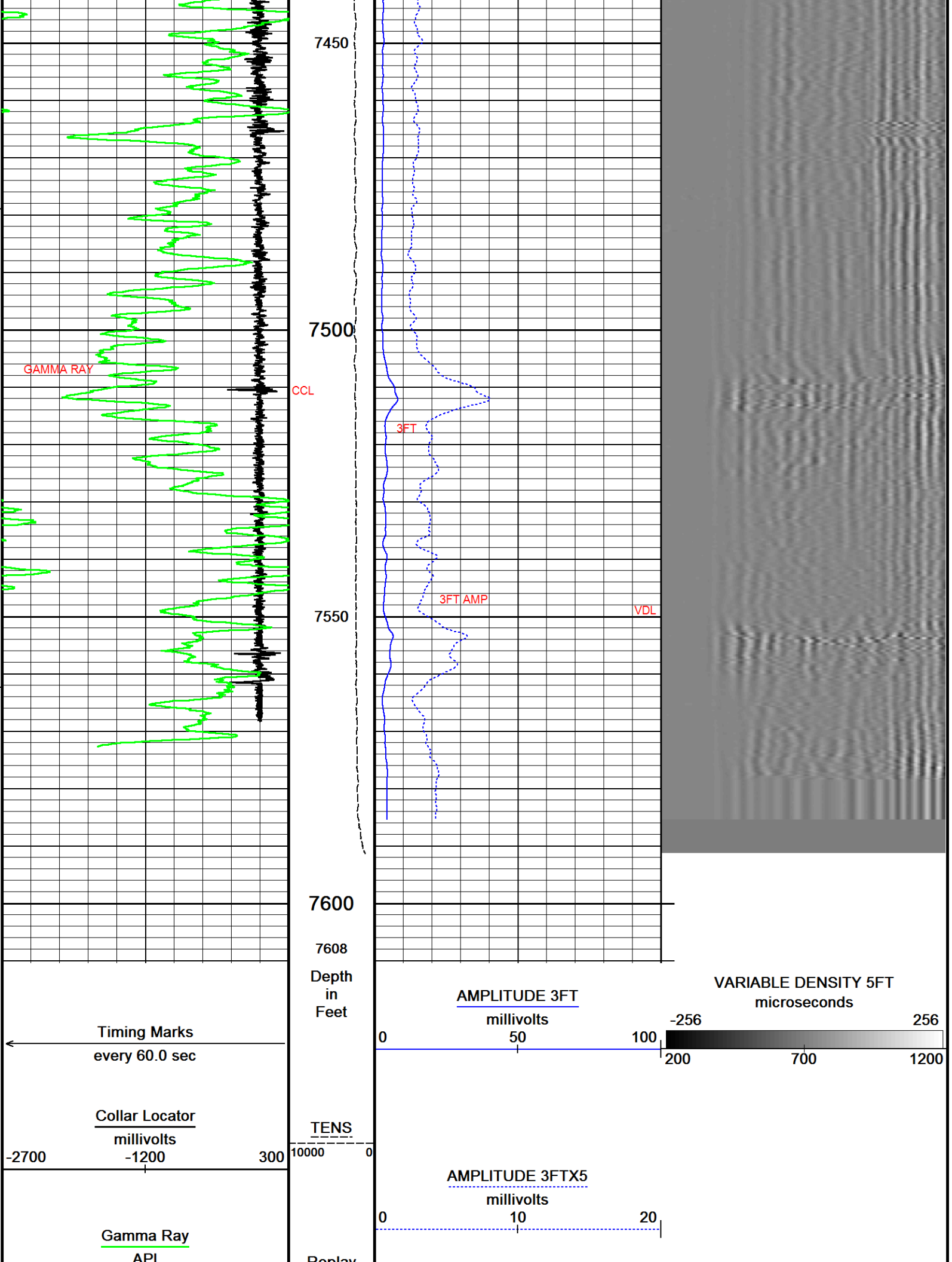

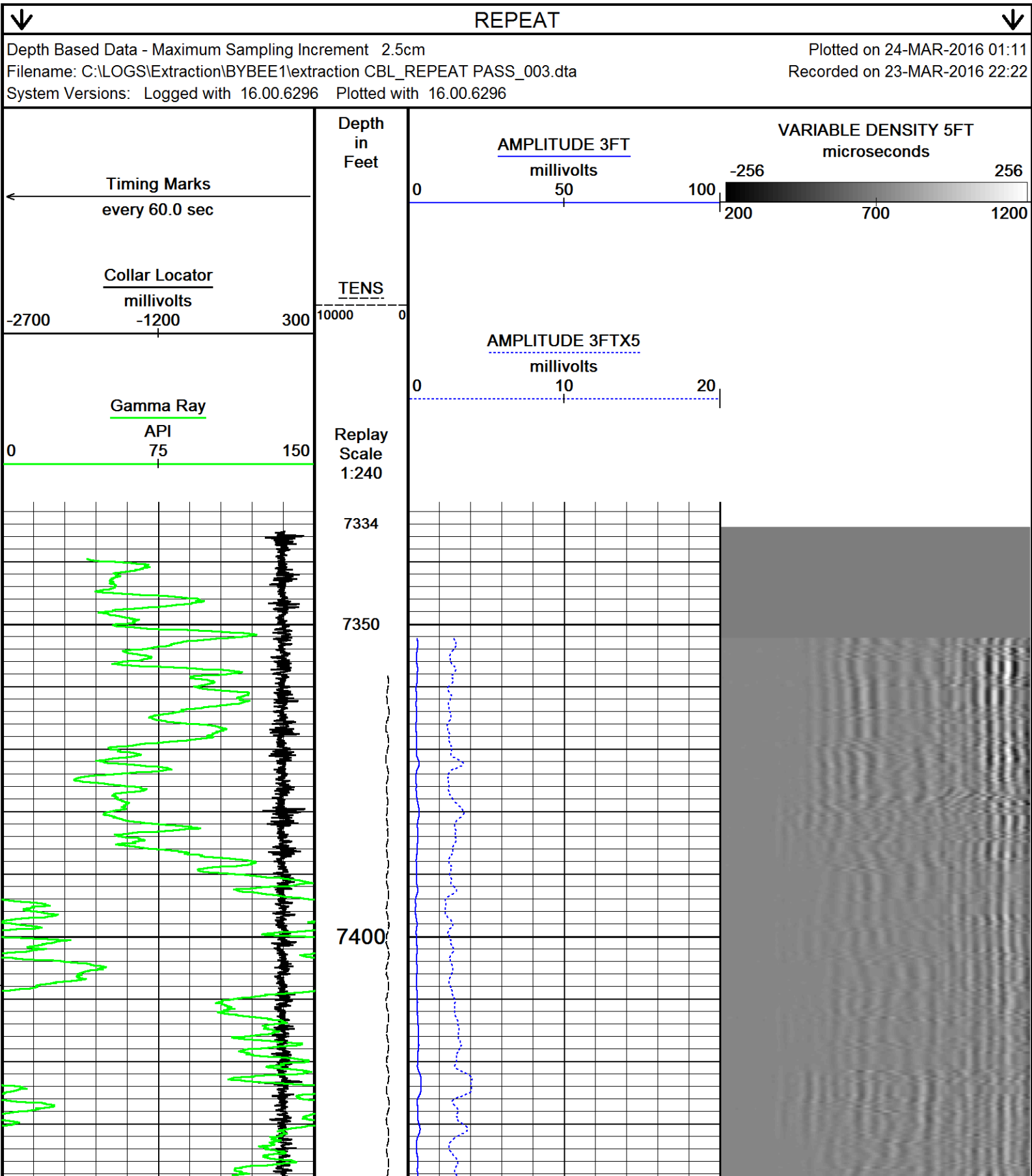

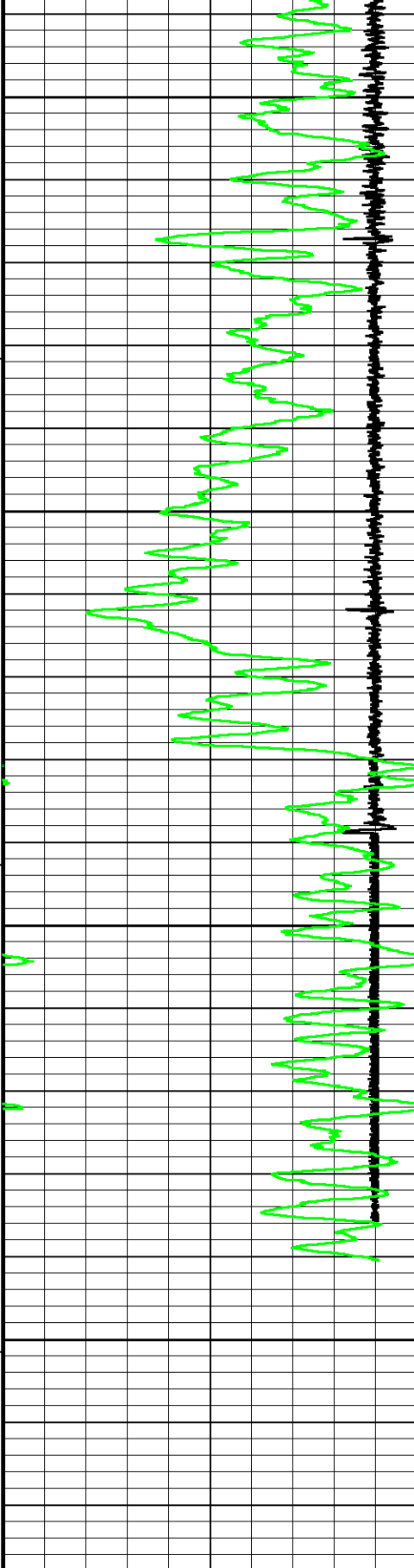

7450
7500
7550
7600

7626
Depth
in
Feet

TENS

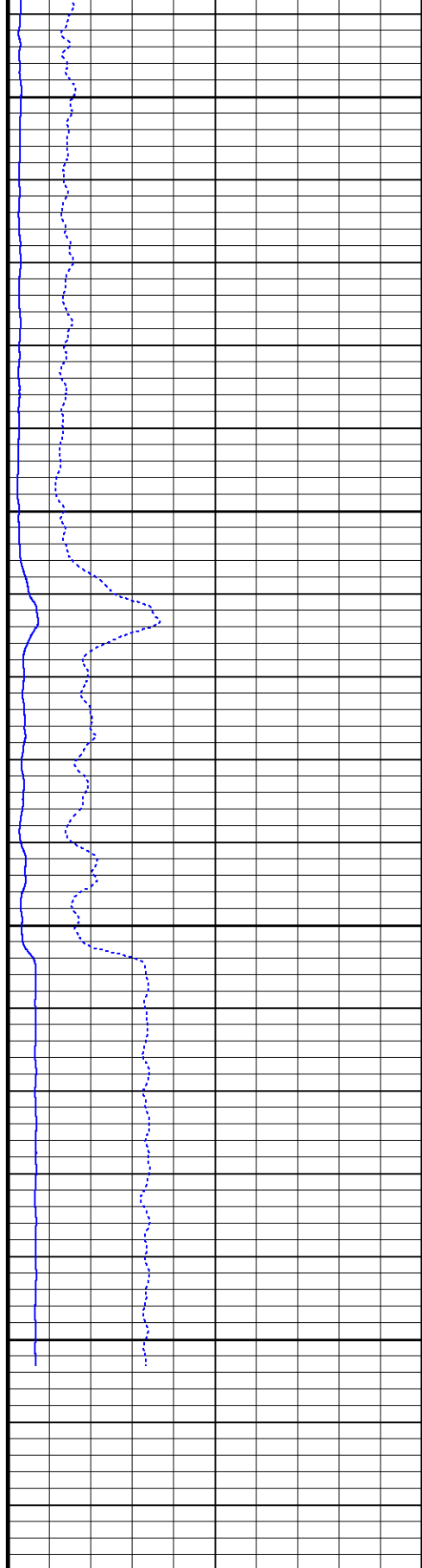

AMPLITUDE 3FT
millivolts

0 50 100

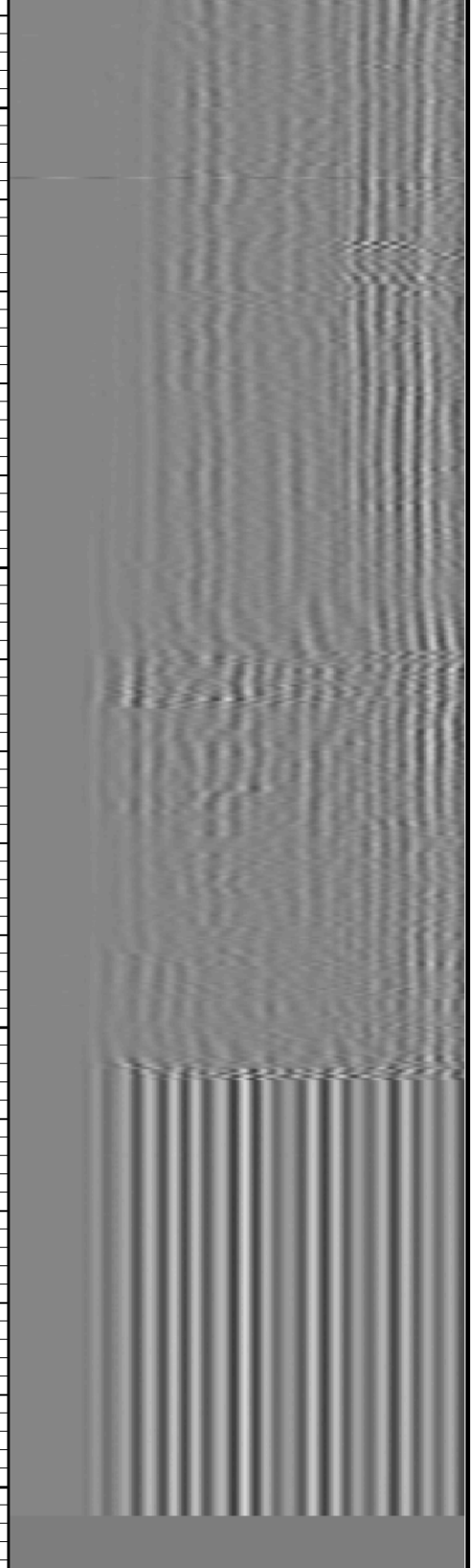

VARIABLE DENSITY 5FT
microseconds

-256 256
200 700 1200

Timing Marks
every 60.0 sec

Collar Locator
millivolts

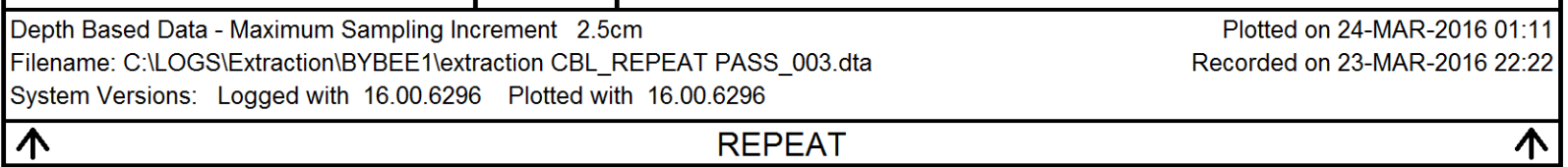

C:\LOGS\Extraction\BYBEE1\extraction CBL_MAIN PASS_002.dta

Diagram illustrating the toolstring configuration for a wellbore, showing depth markers and tool names:

- 23.23 ft CCL - Collar Locator
- 19.64 ft GR - Gamma Ray
- 6.95 ft AM3F - AMPLITUDE 3FT
- 5.95 ft VDL2 - VARIABLE DENSITY 5FT

2.75in Bond Cent
CEN-AA 0 LG: 2.49 ft WT: 11.0 lb OD: 2.717 in

Total Length: 25.02 ft Weight: 224.9 lb



0.00 ft TENS - Tension
Tool Zero (0.00ft from bottom)

All measurements relative to tool zero.

COMPANY	EXTRACTION O&G
WELL	BYBEE 1
FIELD	WATTENBERG
PROVINCE/COUNTY	WELD
COUNTRY/STATE	UNITED STATES / COLORADO

Elevation Kelly Bushing	4914.00	feet	Bottom Log Interval	7560.00	feet
Elevation Drill Floor	4914.00	feet	Depth Driller	12655.00	feet
Elevation Ground Level	4889.00	feet	Depth Logger	7560.00	feet



BONDVIEW
GR / CCL / VDL

Weatherford®